

Existing Cross Section (showing Customs House)

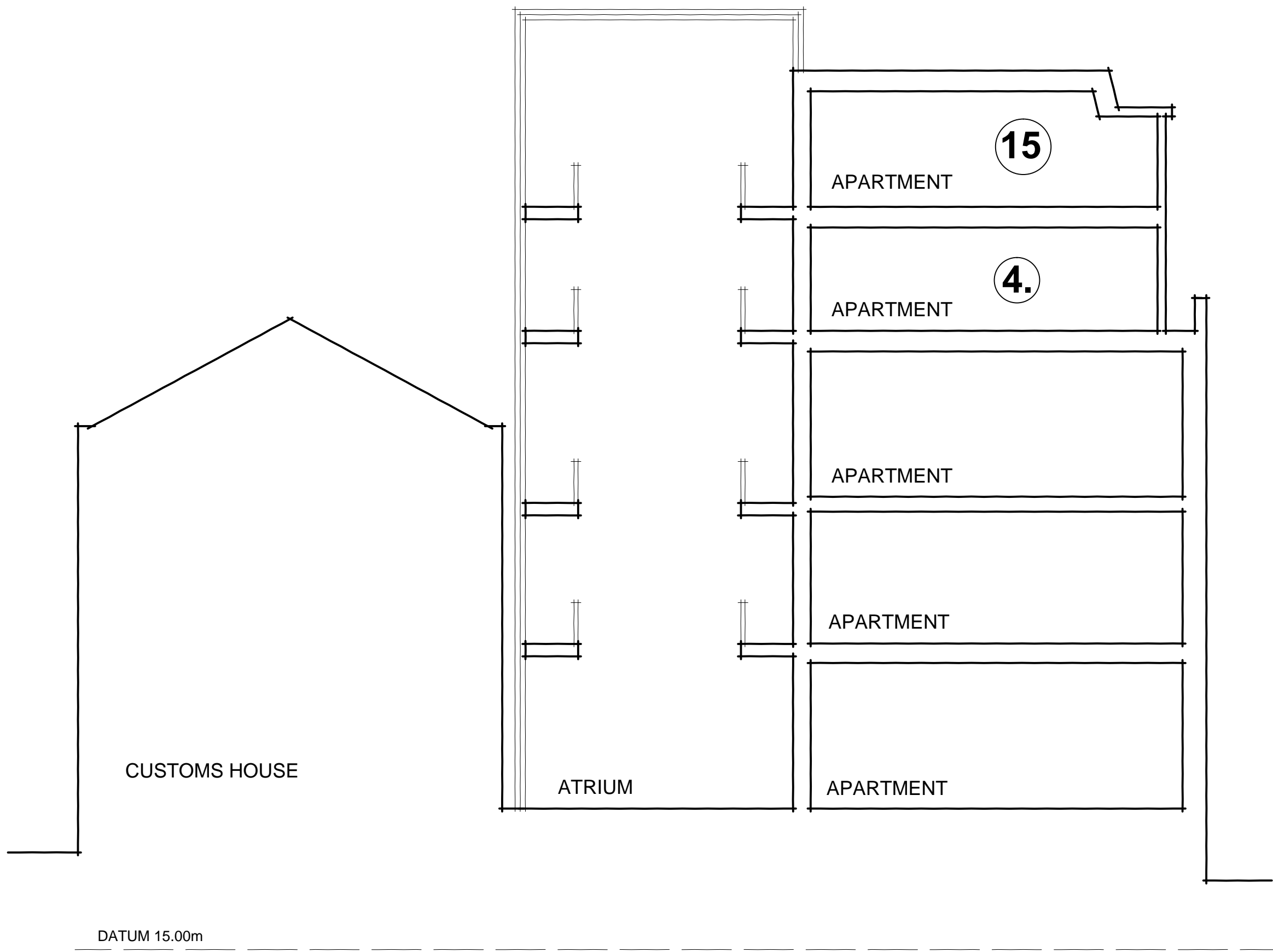

Proposed Cross Section (showing Customs House)

ADDRESS:	SCALE:
PROPOSED EXTENSION AT IRWELL CHAMBERS, UNION ST., LIVERPOOL	1:200
CLIENT:	DATE:
MR. DANKS	JAN '17
DRAWING: CROSS SECTIONS	No: T369-16