

# rice house st vincent's school liverpool

This drawing to be read in conjunction with Elevations/Sections

## Legend:

### Internal Doors:

- (A)** Existing original door, frame and ironmongery treated all refurbished. Painted Matt White. Add new Briton Door Closer - MPN:1110.SES  
Add - New Sealmaster - N30(FD30S) Fire Smoke Seal to existing head and jambs.
- (B)** New - FD30S Door Set - To suit existing opening - Jeldwen Readyfit Door Range Arlington Smooth [Approx 39Kg weight].  
Briton Door Closer - MPN:1110.SES
- (C)** New - FD60S Door Set - Jeldwen Readyfit Door Range Arlington Smooth [Approx 39Kg weight].  
Briton Door Closer - MPN:1110.SES
- (D)** New - Door Set 910mm Struct Opening - Jeldwen Readyfit Door Range Arlington Smooth [Approx 39Kg weight].
- (E)** New - FD30S Door Set - To suit existing opening - Jeldwen Readyfit Door Range Arlington Smooth [Approx 39Kg weight]. With 450mm Wide 30min Glass Laminated Side Panel.  
Briton Door Closer - MPN:1110.SES
- (F)** New Folding Door Partition [New Steel Lintel]  
London Wall Type 300 - top hung 3600mm wide x 2100mm height.
- (G)** Existing door removed, frame and ironmongery treated all refurbished. New Solid Door - To suit existing opening - Jeldwen Knightbridge Colonial - Paint Finish.

### External Doors:

To be read with Ironmongery Schedule.

### New Floor & Ceiling

T+G BOARDING  
100mm INSULATION LAID BETWEEN JOISTS  
12.5mm PLASTERBOARD WITH 3mm PLASTER SKIM

## existing basement level

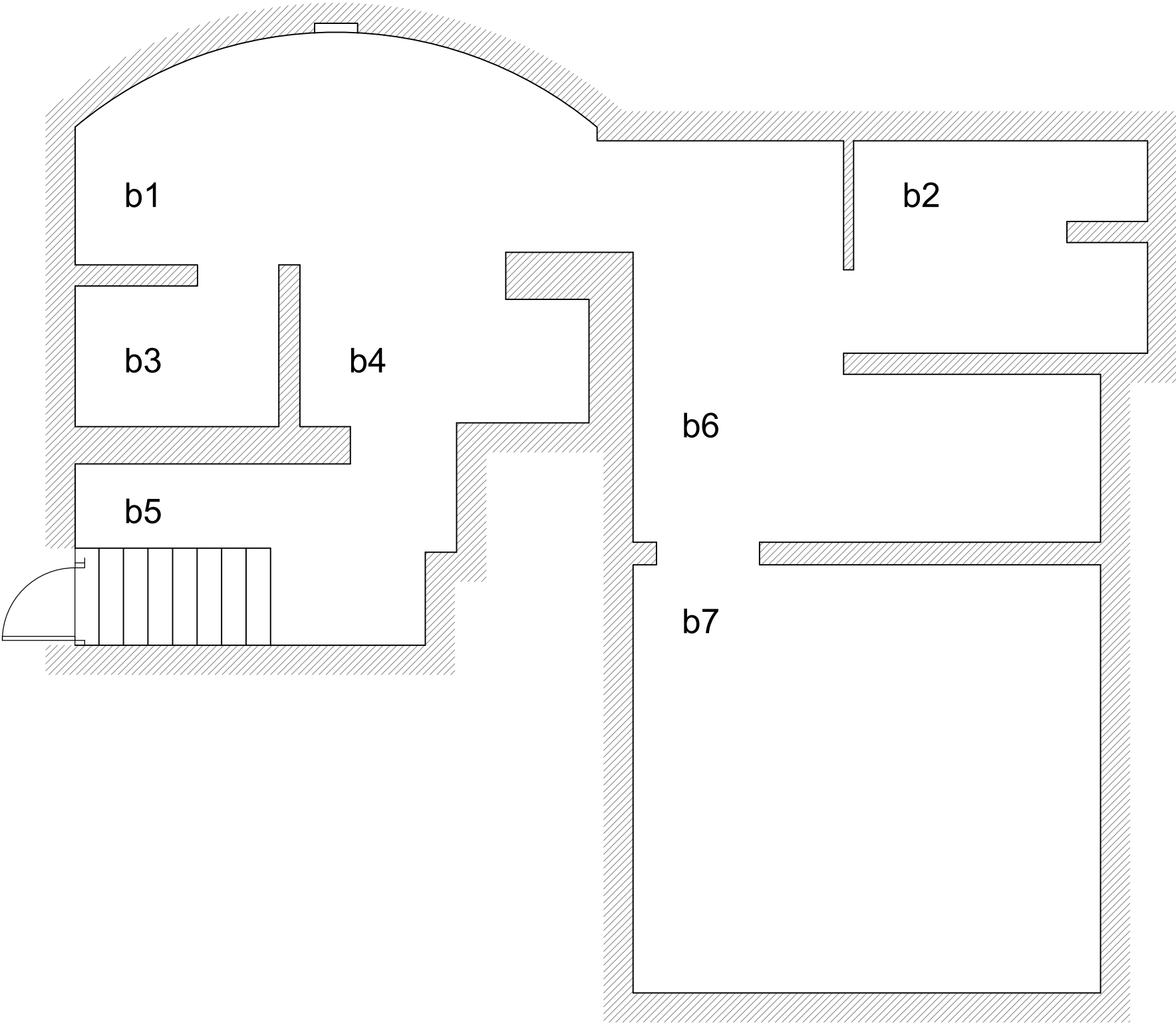

## proposed ground floor

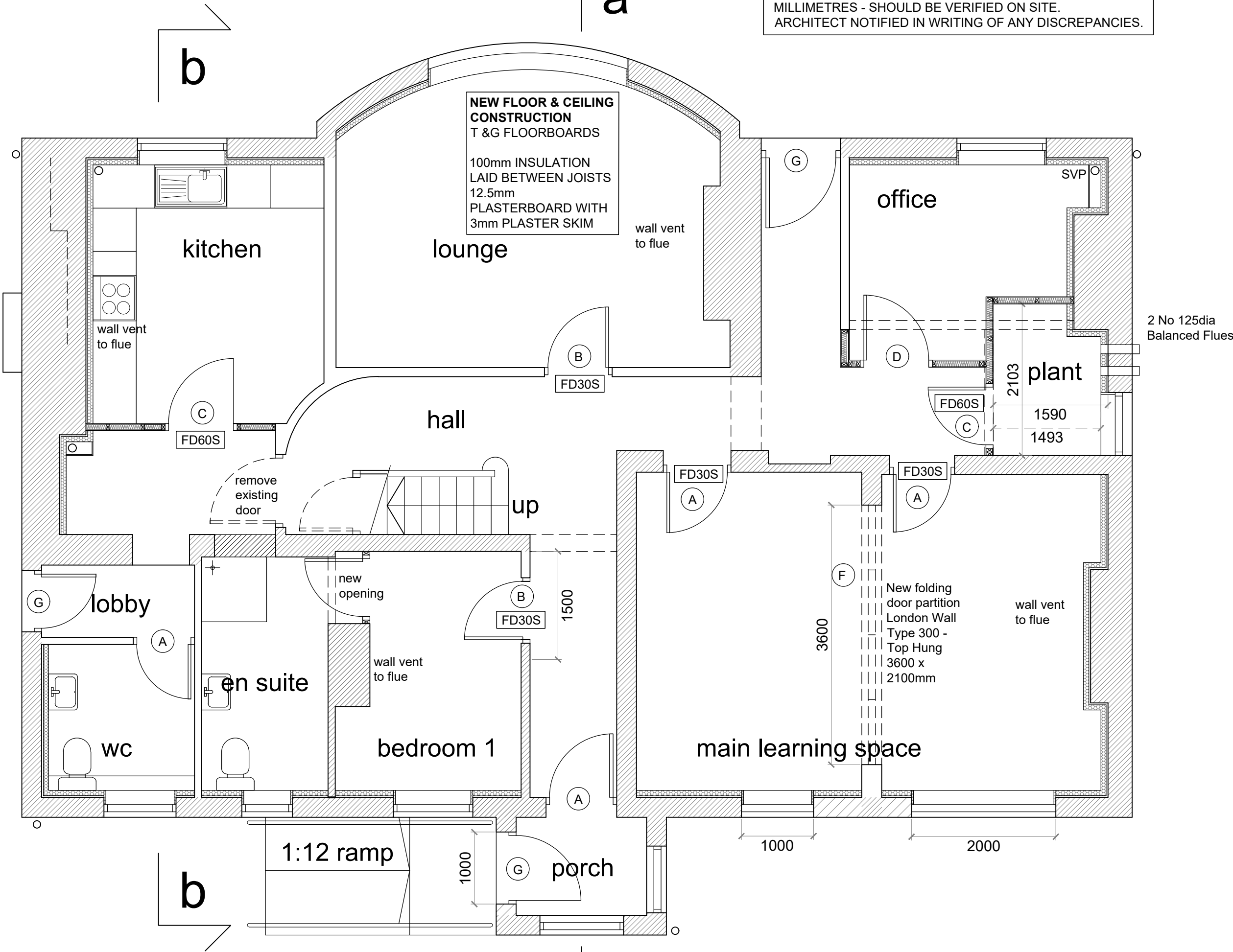

## proposed first floor

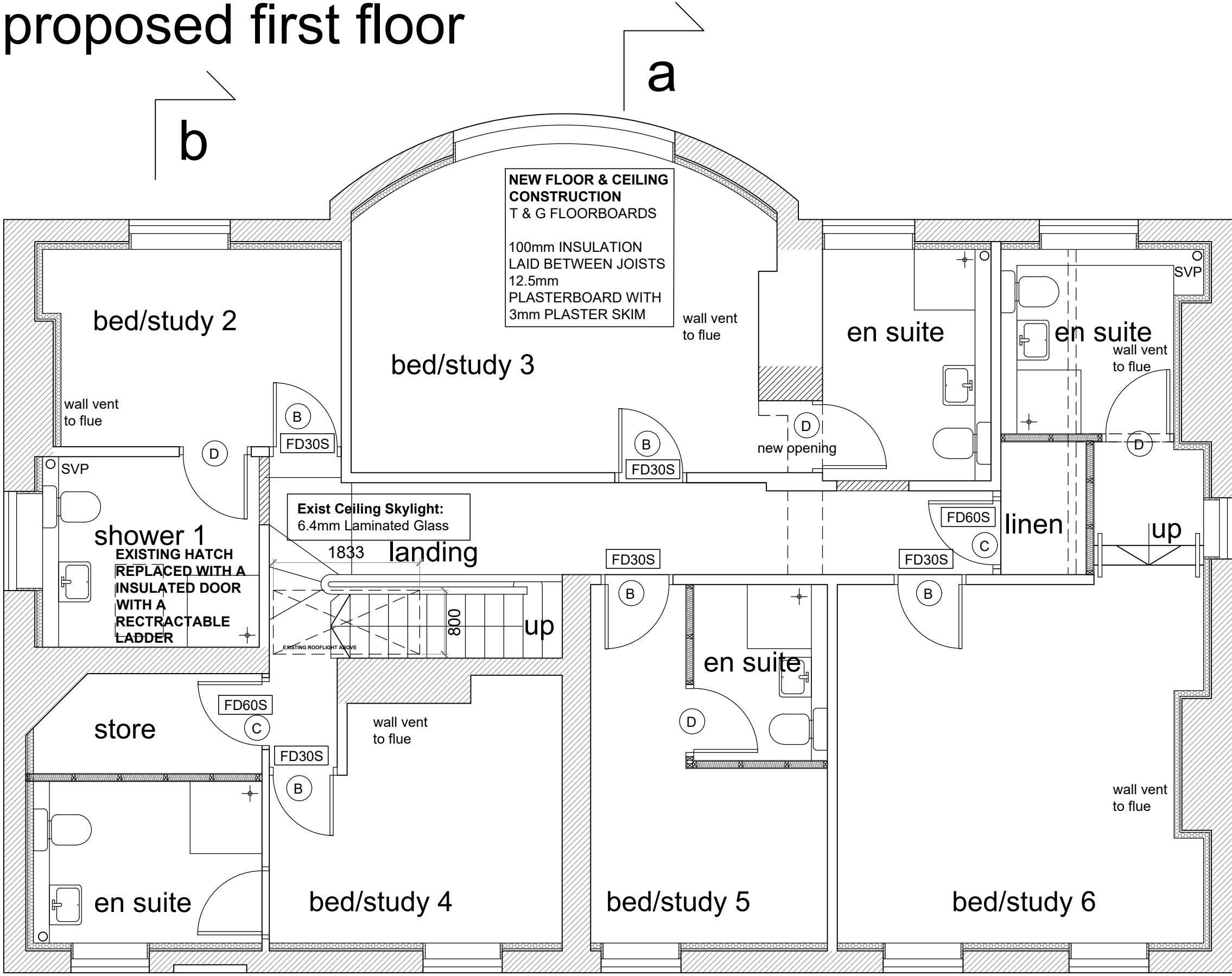

## existing loft

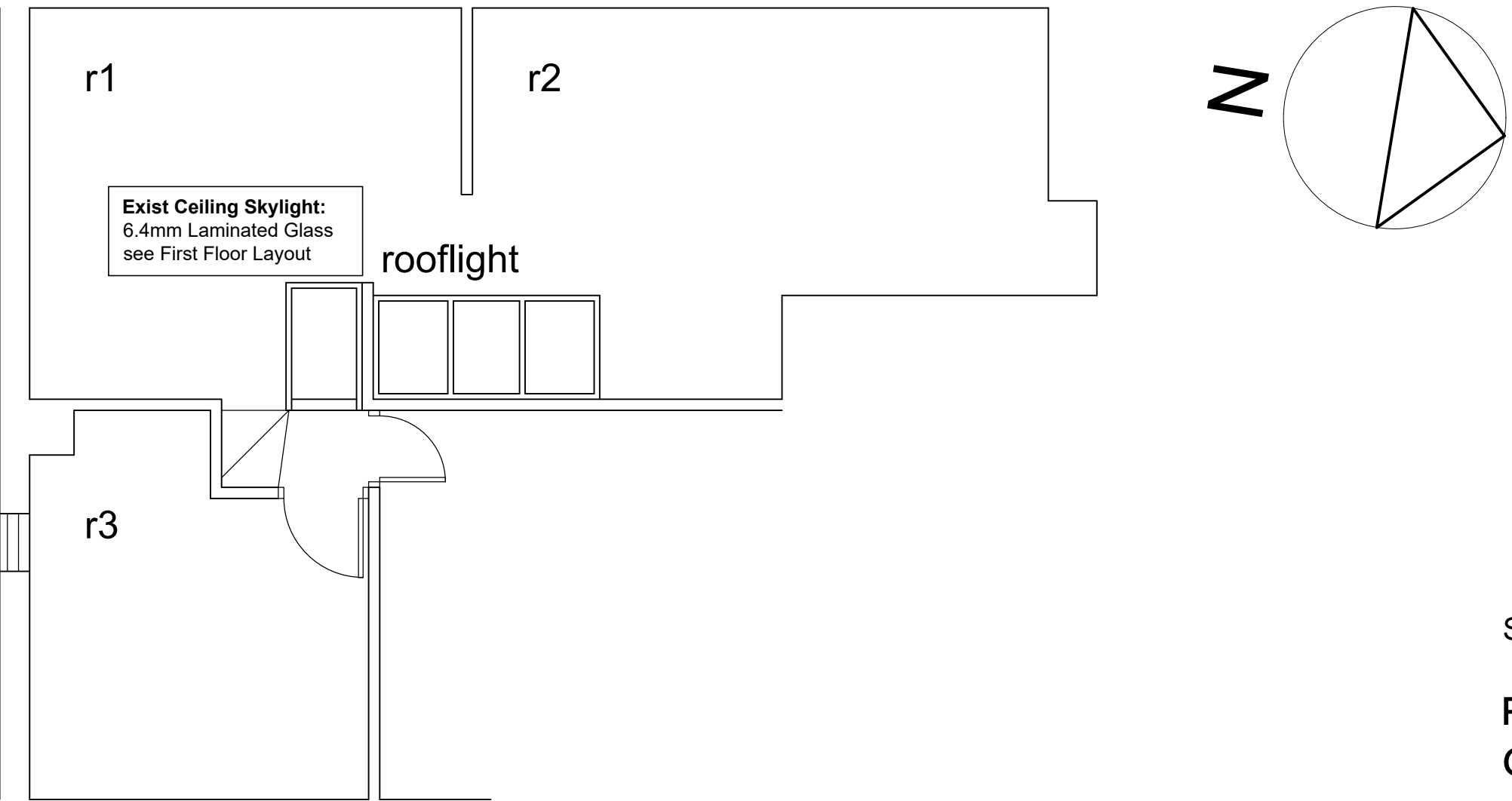

St Vincent's School Liverpool

## Proposed Fire Plan Ground + First Floor Layout

Drwg No: WA 42 - 31  
Date: June 2014 Scale: 1:50 @ A1 Checked by: jg

williams architecture  
106 Timber Wharf Worsley Street Manchester M15 4LR