

rice house st vincent's school liverpool

This drawing to be read in conjunction with WA42 - 12, 13, 30.

internal wall elevations

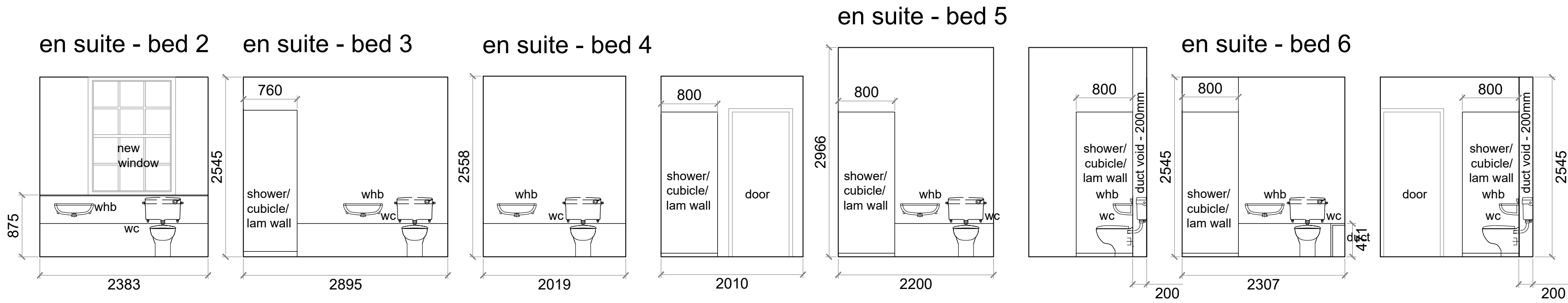

TBS Panel System -

Panels: 12mm Compact Grade Laminate - Colour tbc
Panel Vertical Edges - Polished
Lids: 12mm Compact Grade Laminate - Colour tbc

All dimensions off site - supplied/confirmed by contractor.

Panels must have secure fixing points - trsw noggins.
Disabled WC - secure fixing points for all handrails.

Docking frame
Headrail, baserail and wall rails manufactured from extruded aluminium section.

Subframes
Manufactured from rolled galvanised steel section with aluminium cross brace bars. Subframe installed within aluminium docking frame.

Sanitaryware:

En suite Bed 1 Disabled WC - Ground Floor
Twyford's White Doc M White grab rail and seat [PK8148WH]
Concealed cistern and standard lever supplied.
50x50mm TRSW Framing and nogging support for grab rails.

En suite Bed 2 - First Floor
Twyford's White Sola Rimless 400 Back to wall toilet pan [SA1968WH]
Dual flush, Plastic Gloss [CF9022CP]
Dual flush, Plastic Gloss [CF9022CP]

Twyford's White Sola Washbasin 600x460 2 Tap [SA4312WH]
X50 Basin Pillar Taps [X505205CP] + Slotted click clack waste [WF4350CP]

Twyford's White 900x900 Square Upstand Shower Tray [TR6231WH] installed flat to floor.
Twyford's Enclosure - Outfit Pivot Door 900mm LH [OF5100CP]
Twyford's X120 Thermostatic Shower Bar Valve [X205012CP]
With 12mm Compact Grade Laminate to walls.
Electric Shower as per M&E Spec

En suite Bed 3 - First Floor
Twyford's White Sola Rimless 400 Back to wall toilet pan [SA1968WH]
Dual flush, Plastic Gloss [CF9022CP]
Concealed cistern fixed to 50x50mm TRSW Framing.

Twyford's White Sola Washbasin 600x460 2 Tap [SA4312WH]
X50 Basin Pillar Taps [X505205CP] + Slotted click clack waste [WF4350CP]

Twyford's White 760x760 Square Upstand Shower Tray [TR6211WH] installed flat to floor.
Twyford's Enclosure - Outfit Pivot Door 760mm LH [OF3100CP]

Twyford's X120 Thermostatic Shower Bar Valve [X205012CP]
With 12mm Compact Grade Laminate to walls.
Electric Shower as per M&E Spec

En suite Bed 4 and 5 and 6 - First Floor
Twyford's White Sola Rimless 400 Back to wall toilet pan [SA1968WH]
Dual flush, Plastic Gloss [CF9022CP]
Concealed cistern fixed to 50x50mm TRSW Framing.

Twyford's White Sola Washbasin 600x460 2 Tap [SA4312WH]
X50 Basin Pillar Taps [X505205CP] + Slotted click clack waste [WF4350CP]

Twyford's White 800x800 Square Upstand Shower Tray [TR6221WH] installed flat to floor.
Twyford's Enclosure - Outfit Pivot Door 800mm LH [OF4100CP]

Twyford's X120 Thermostatic Shower Bar Valve [X205012CP]
With 12mm Compact Grade Laminate to walls.
Hot Water as per M&E Spec

proposed first floor

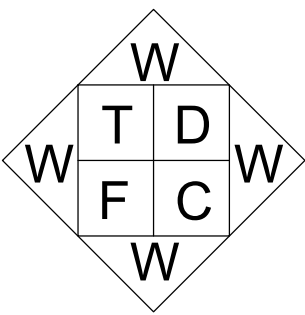
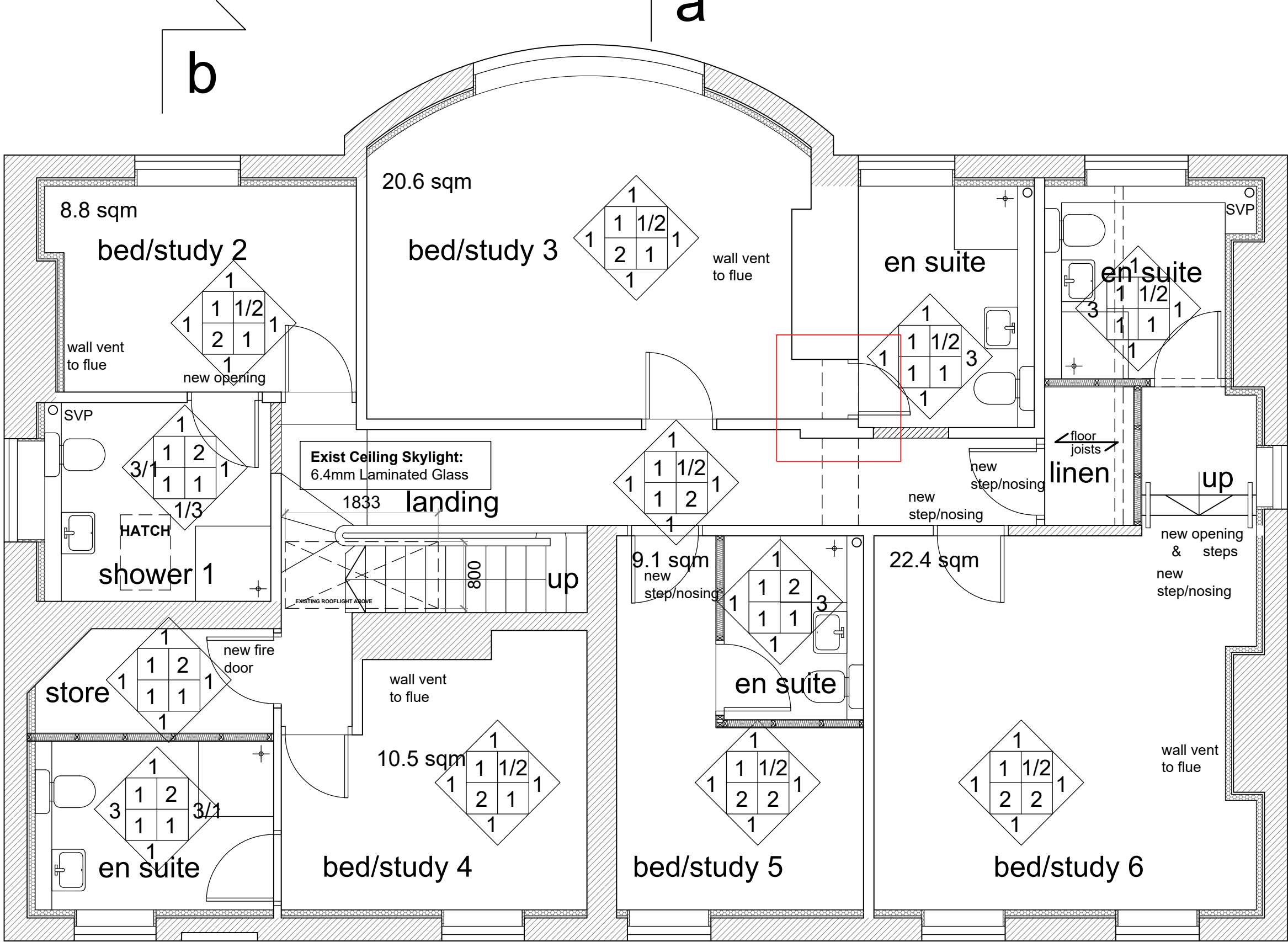

W - Walls
F - Floors/Skirting
T - Wall Type
C - Ceiling Type
D - Window and Doors

FINISHES

W - Walls
F - Floors/Skirting
T - Wall Type
C - Ceiling
D - Window and Doors

WALL FINISH [W]
1. Vinyl Matt Finish - White - ICI Paints Plc.
2. Metro Brick Shaped Tile - 200 x 100 x 7mm. Tiling - 1800 height in prep area [with plastic tile trim]
Greenwich Park Green Tile - Prep area
Walls and Floors Ltd
3. Full Wall Integrated Wall Panel System - High Performance Laminate on 20mm chipboard TBS Fabrications [see separate specification] - IPS Panel System fixed to TRSW Framing
Colour TBC.

FLOOR FINISH [F]
1. Polyflor Expona - Commercial Wood Gauge: 2.5mm 4036 Aged Elm [tbc] including Gradus - 40mm wide door threshold strips - anodised aluminium.
2. Burmatex - Carpet Roll - Cut pile contract twist - Colour Slate. Fixing as per manufacturers recommendations - Gradus - 40mm wide door threshold strips - anodised aluminium.
See drawing Proposed Internal Walls WA42 - 12 for Removal and Refurbish of Skirting, or complete new TRSW skirting.
3. Polyflor - Polysafe Hydro - Oystershell H4800 with 100mm high edge coved skirting [en suite to bedroom 1 - wet floor].

WALL TYPE [T]
1. Existing Walls - See drawing Internal Walls WA42 - 30.
2. New Studwork - See drawing Internal Walls WA42 - 30.

CEILING TYPE [C]
1. 12.5mm Duplex Wallboard [foil vapour barrier backing ceiling] fixed to existing ceiling joists.
3mm plaster skim finish with Vinyl Matt Finish - White.
[Note: Gyproc Moisture Resistant Ceiling Board in Shower/WC and Kitchen Ceilings]
2. Repair to existing damage to holes in plaster as existing - Do not match lime plaster with british gypsum and vice-versa - See drawing Proposed Internal Walls WA42 - 12 for Cornice repair or new cornice if required per room.

WINDOWS & DOORS [D]
1. See Window Specification note on drawing Refurbished & New Windows WA42 - 13 and drawing Proposed Fire Plan WA42 - 32 - Painted White.
2. New Internal/External Wood Door - See drawing Proposed Fire Plan WA42 - 32 - Painted white.
3. Alkyd mid sheen painted disabled toilet door with ironmongery - Leaderflush Shapland.
Ironmongery - satin stainless steel - approved by client.

Supply and fix fitted kitchen units as WAG DQR standards.
Supply worktop and door samples.

proposed ground floor

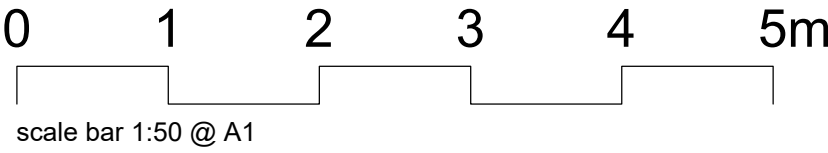
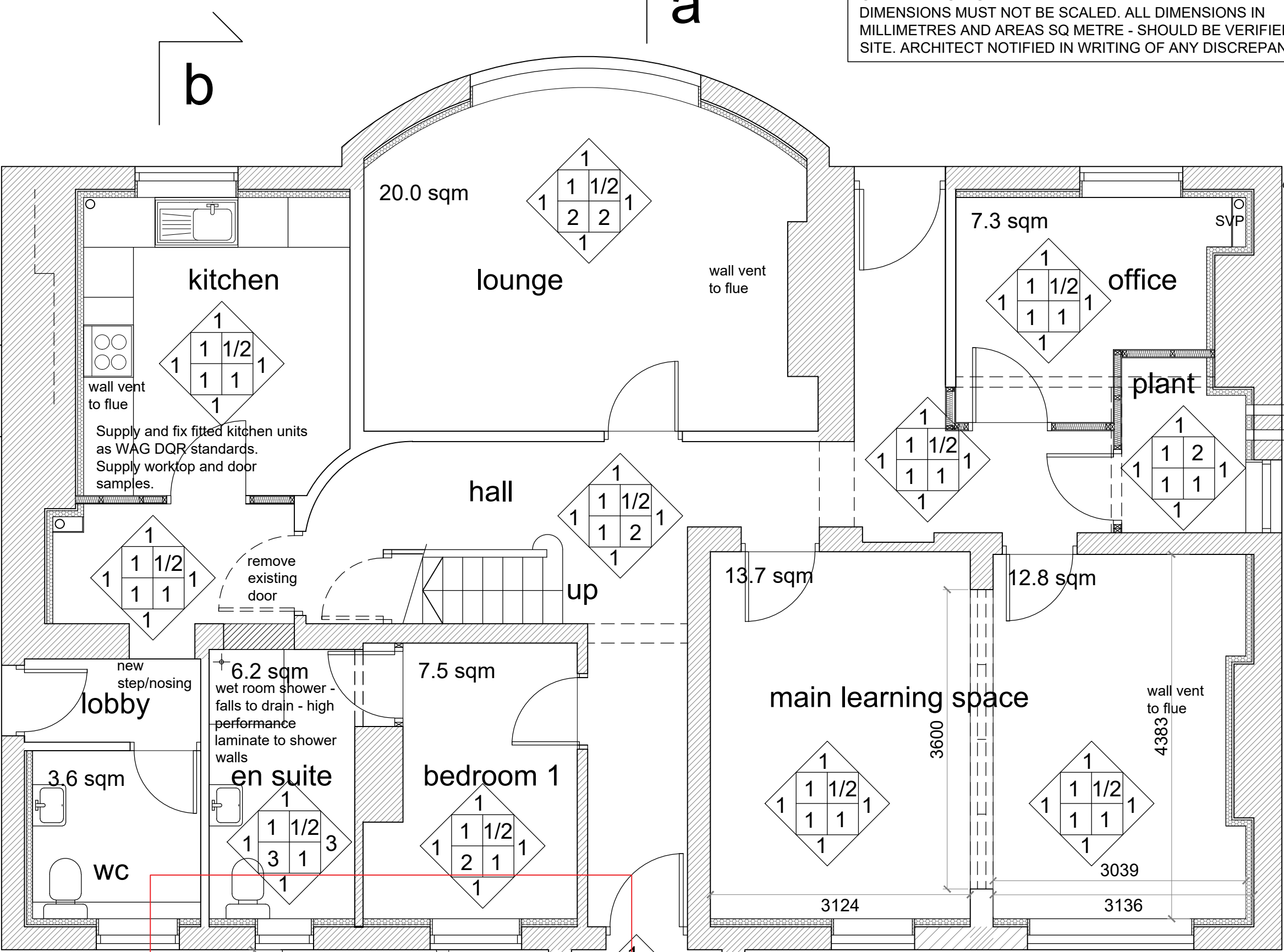

Rev A: 19.04.16 - En suites added.
Rev B: 19.05.16 - Omit reducing chimney - bed 3. Added ramp notes and elevations.

GENERAL NOTES
DIMENSIONS MUST NOT BE SCALED. ALL DIMENSIONS IN MILLIMETRES AND AREAS SQ METRE - SHOULD BE VERIFIED ON SITE. ARCHITECT NOTIFIED IN WRITING OF ANY DISCREPANCIES.

St Vincent's School Liverpool

Proposed Finishes
Ground + First Floor Layout

Drwg No: WA 42 - 32 Rev : B
Date: March 2016 Scale: 1:50 @ A1 Checked by : jg

williams architecture
106 Timber Wharf Worsley Street Manchester M15 4LR