

DRAWING NOTES:

1. ROOF TO BE KINGSPAN KS-1000 LP (LO PITCH) ROOF PANEL OR SIMILAR APPROVED. PANEL TO BE FINISHED IN KINGSPAN XL FORTE SYMPHONY ANTHRACITE [RAL NO. - 7016]. PANEL TO BE A MINIMUM 80mm THICKNESS TO ACHIEVE LEVELS AS SET OUT IN SBEM CALCULATION. REFER TO UNIT 1, 2 AND 3 SPECIFICATION DOCUMENTS. ENSURE INTERNAL LINERS ARE FINISHED IN WHITE.
2. PC CAPPING FINISHED IN ANTHRACITE GREY [RAL NO. - 7016]. PROPRIETY TRIMS SHOULD BE PROVIDED AND INSTALLED AS PER MANUFACTURERS RECOMMENDATION. TRIMS SHOULD IN ALL CASES MATCH THE PROFILE COLOUR.
3. GUTTER TO BE INTEGRATED INTO ROOF AND TO CONTAIN SUBMARINE VALVE IN SUITABLE LOCATIONS INCASE OF BLOCKAGE.
4. RAINWATER DOWNPIPE QUANTITY, DIAMETER AND DESIGN BY OTHERS. CONNECTION INTO GUTTER. RAINWATER DOWNPIPES TO BE ALUMASC RAINWATER SYSTEM, OR SIMILAR APPROVED. FINISH TO BE CADMIUM YELLOW [RAL NO. - 1021].
5. ROOF TO UNIT 2 TO INCORPORATE 10% ROOFLIGHTS. ROOFLIGHTS TO BE KINGSPAN CLEAR POLYCARBONATE ROOFLIGHT INTEGRATED INTO ROOF PANEL SYSTEM.
6. CANVAS AWNING TO BE PROVIDED TO VALETING BAY, TO BE SUPPLISED AND INSTALLED BY CARAPAX OR SIMILAR APPROVED. FRAME FINISH TO BE POWDER COATED ANTHRACITE GREY [RAL NO. - 7016].
7. FACES OF COLUMNS, BEAMS AND PURLINS INCLUDING CLADDING RAILS. FIRE RESISTANCE TO BS 476-21: 60 MINUTES. TO ACHIEVE DFT RECOMMENDED BY MANUFACTURER AND TO GIVE AN EVEN, SOLID, OPAQUE APPEARANCE, FREE FROM RUNS, SAGS AND OTHER VISUAL DEFECTS.

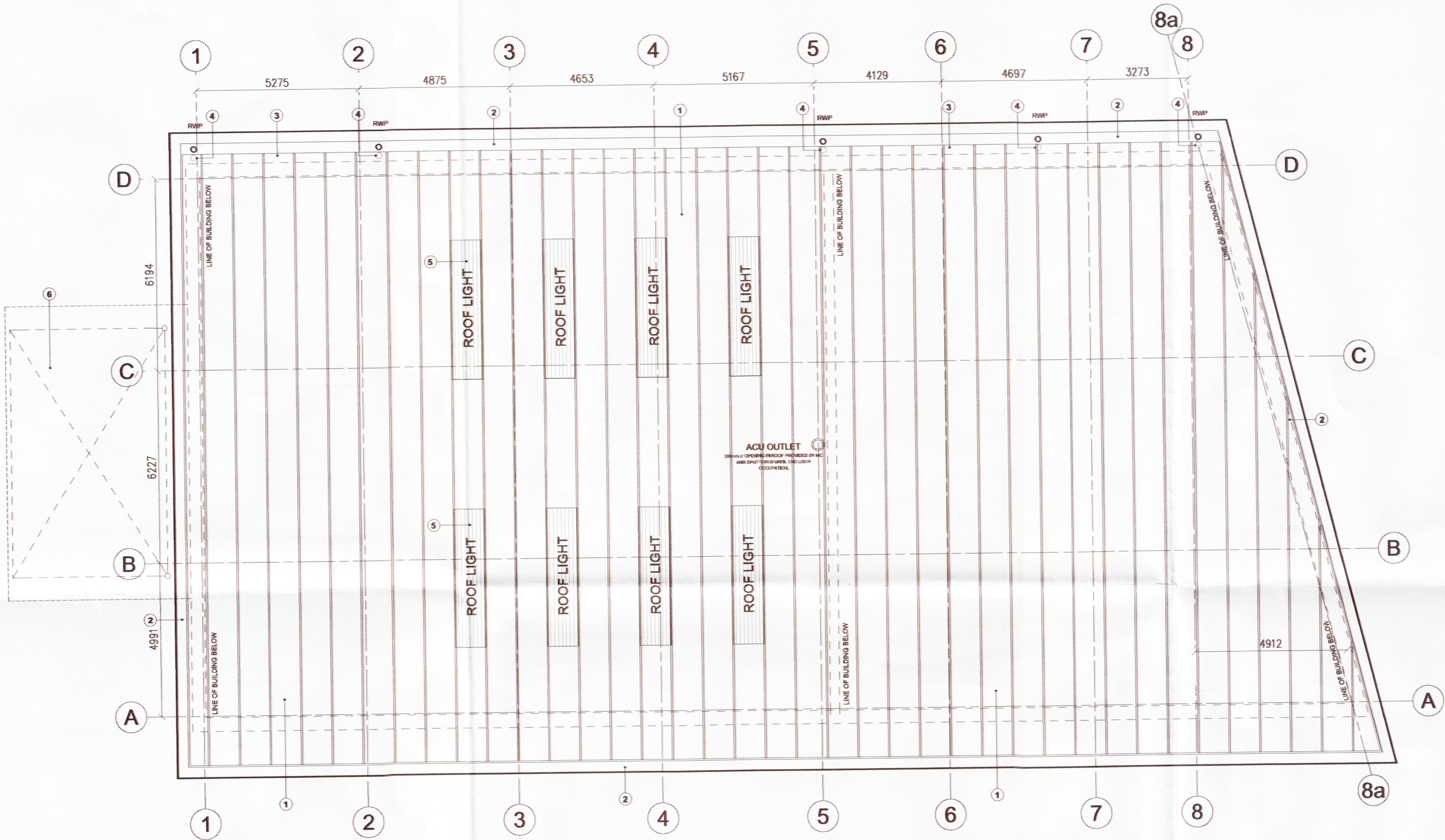

UNITS 2 AND UNIT 3 ROOF PLAN  
1/100 : A1

24.02.15	2	AMENDED TO SUIT STRUCTURAL ENGINEER DETAILS. BUILDING INCREASED TO SUIT CLADDING DETAILS.
10.02.15	1	ISSUED FOR CONSTRUCTION - NO CHANGE FROM TENDER SERIES.
DATE	REV	COMMENTS

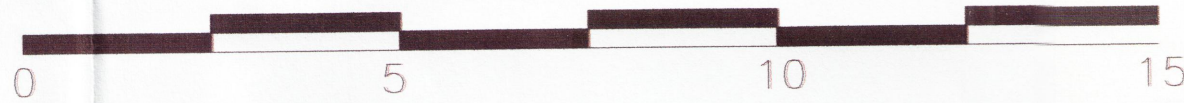

METERS 1/100 : A1

**dv**  
ARCHITECTS

Unit 4  
Botanic Estate  
198 Edge Lane  
Fairfield  
Liverpool  
L7 9PL

Tel: 0151 228 4666  
Fax: 0151 228 8666

PROJECT: CHEROKEE PROPERTIES PROJECT ROSE	DATE: NOV 13	DRAWN BY: MY	CHECKED BY: GW
DRAWING: UNITS 2 & 3 ROOF PLAN	SCALE: STATED	DRAWING NO: 1316_C_2101	REV: 2