



CLIENT DETAILS Envirocheck Order No. EC17030791_1_1
(20-Jun-2010 14:40)
Customer Ref: G Smith.721453_06_12
Mouchel Parkman Services Ltd
Parkman House Lloyd Drive
Ellismere Port
CH65 9HQ

SITE DETAILS Grid Reference 342630 383320
BT 357/5000 Speke Hall Industrial Estate

Historical Map Legend

Inactive Quarry	Chalk Pit or Clay Pit	Active Quarry	Chalk Pit or Clay Pit	Culvert
Slope	Slope	Slope	Slope	Slope
Pylon	Electricity Transmission Line	Direction of Water flow	Coppice, Osier	
Marsh	Saltings	Orchard Tree	Reeds	
Rough Grassland	Scrub	Heath	Bracken	
Coniferous Tree (Surveyed)	Coniferous Tree (Not Surveyed)	Non-coniferous Tree (Surveyed)	Non-coniferous Tree (Not Surveyed)	

Additional SIMs 3
The SIM cards (Ordnance Survey's 'Survey of Information on Microfilm') are further, minor editions of mapping which were produced and published in between the main editions as an area was updated. They date from 1947 to 1951, and contain detailed information on buildings, roads and land-use. These maps were produced at both 1:2,500 and 1:1,250 scales.

ORDNANCE SURVEY PLAN
Published 1989
Source map scale - 1:1,250

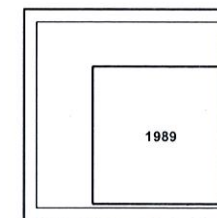

Date(s) of Publication 12 of 28



CLIENT DETAILS Envirocheck Order No. EC17030791_1_1
Customer Ref: G Smith.721453_06_12
Mouchel Parkman Services Ltd
Parkman House Lloyd Drive
Ellismere Port
CH65 9HQ

SITE DETAILS Grid Reference 342630 383320
BT 357/5000 Spoke Hall Industrial Estate

Historical Map Legend

- | | | |
|--|--------------------------------------|--------------------------------|
| | | |
| Inactive Quarry, Chalk Pit or Clay Pit | Active Quarry, Chalk Pit or Clay Pit | Culvert |
| | | |
| Slope | Slope | |
| | | |
| Pylon | Electricity Transmission Line | Direction of Water flow |
| | | |
| Marsh | Saltings | Orchard Tree |
| | | |
| Rough Grassland | Scrub | Heath |
| | | |
| Coniferous Tree (Surveyed) | Coniferous Tree (Not Surveyed) | Non-coniferous Tree (Surveyed) |
| | | |
| Coppice, Osier | Reeds | Bracken |
| | | |
| Non-coniferous Tree (Not Surveyed) | | |

Additional SIMs 3
The SIM cards (Didance Survey's 'Survey of Information on Microfilm') are further, minor editions of mapping which were produced and published in between the main editions as an area was updated. They date from 1947 to 1991, and contain detailed information on buildings, roads and land-use. These maps were produced at both 1:2,500 and 1:1,250 scales.

ORDNANCE SURVEY PLAN
Published 1989
Source map scale - 1:1,250

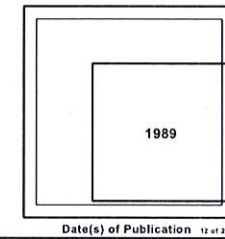

UNIT 14A COMPASS WEST SITE PLAN EXISTING & PROPOSED.

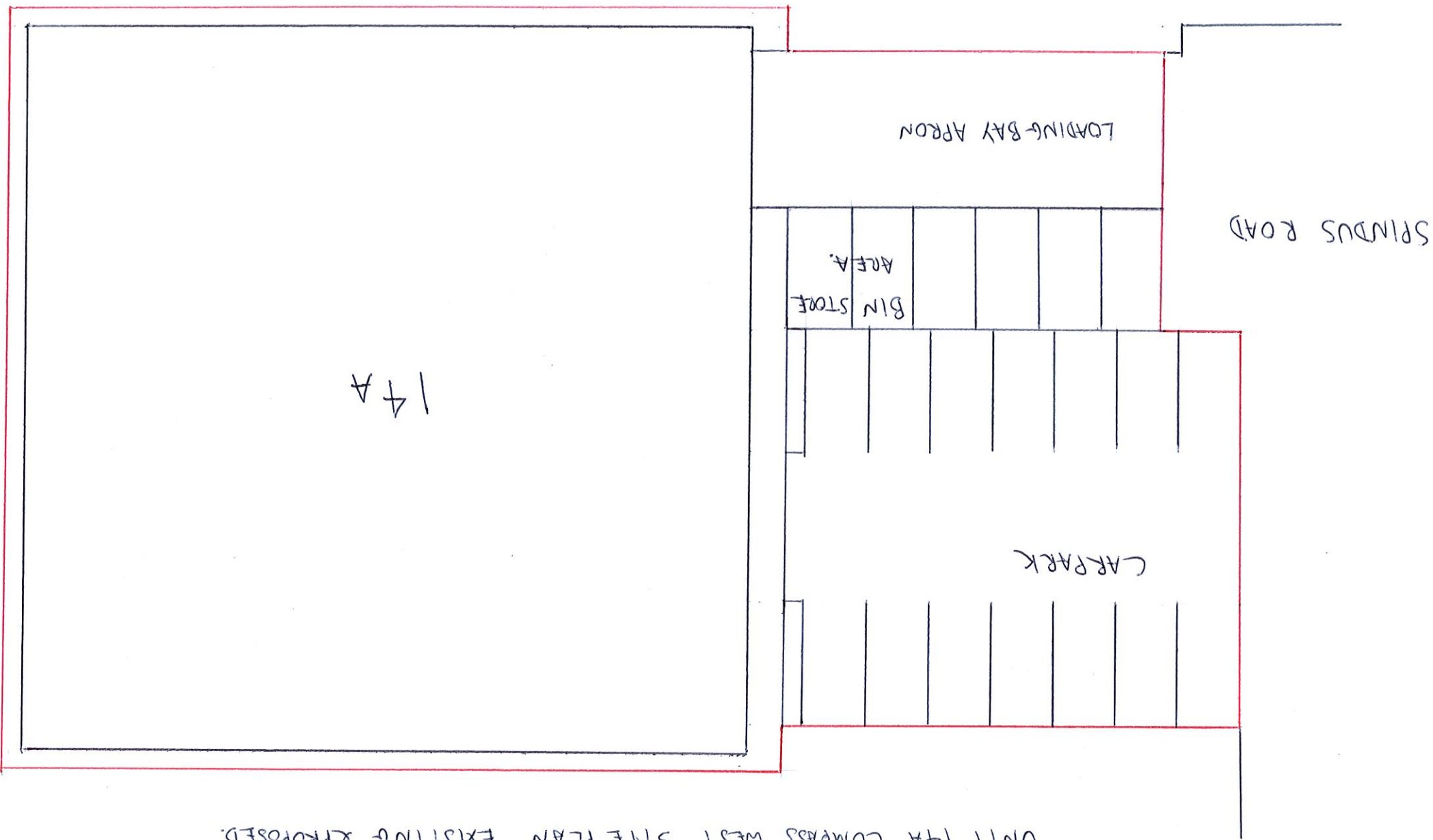

SCALE 1:200 @ A4