

C:\Documents and Settings\1426620\Desktop\Standard Details\1426620-16-10-13-10-18-22-126620

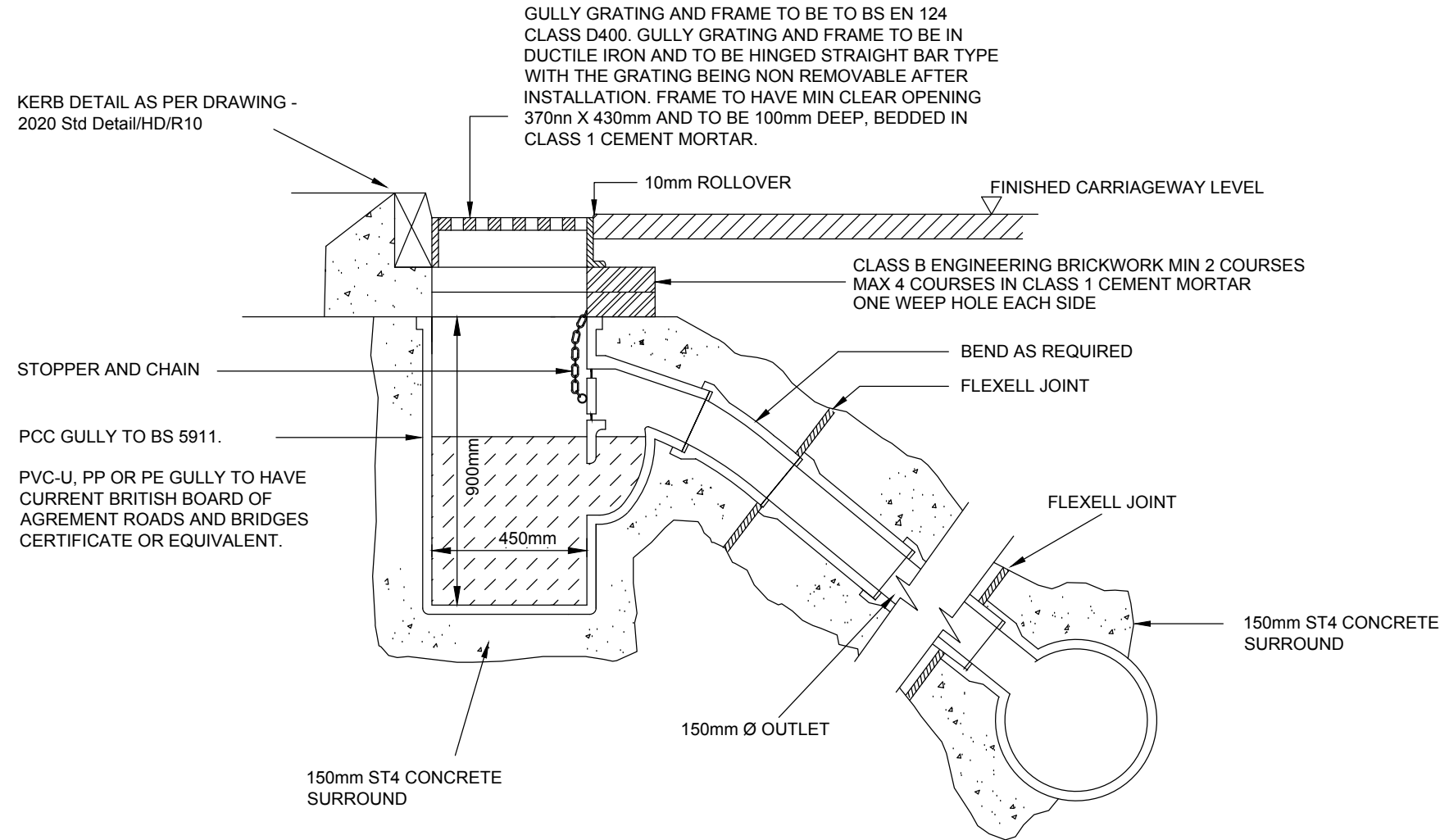

TYPE G1 GULLY

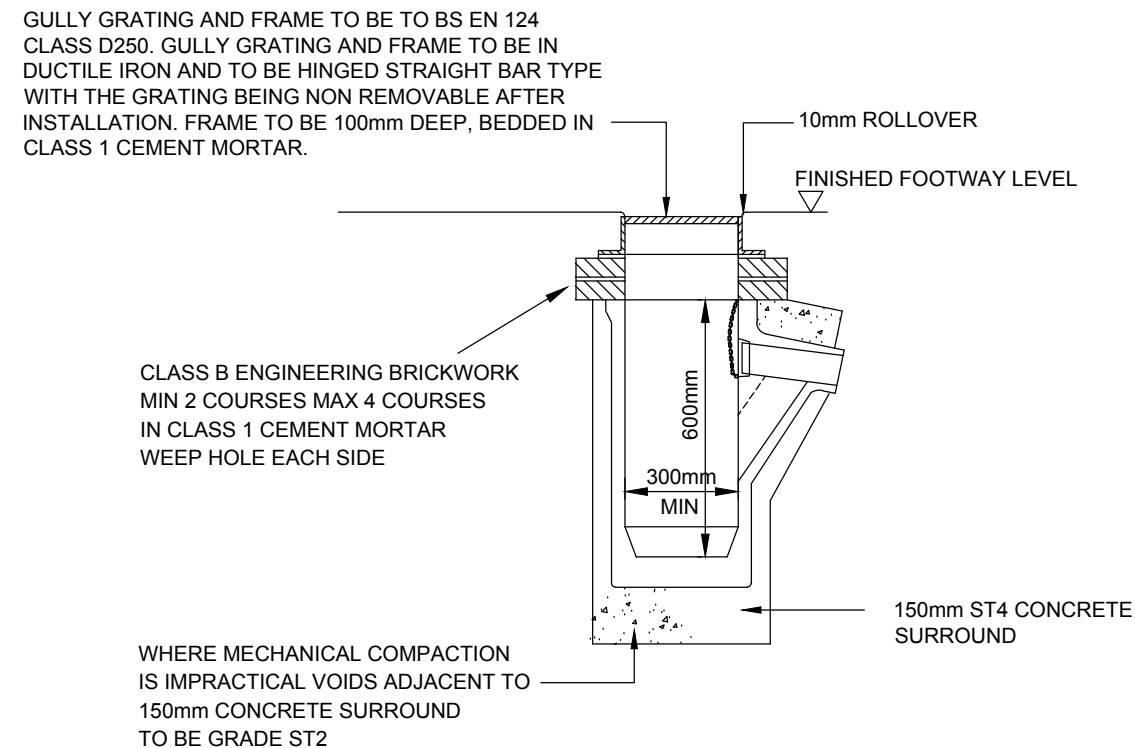

TYPE G2 GULLY

DO NOT SCALE

NOTES

- 1 ALL DIMENSIONS ARE IN MILLIMETRES
- 2 CONSTRUCTION AND MATERIALS TO COMPLY WITH THE RELEVANT CLAUSE IN THE SPECIFICATION FOR HIGHWAY WORKS AND RELEVANT BRITISH STANDARDS UNLESS OTHERWISE STATED
- 3 GULLY CONNECTIONS BENEATH ANY AREA SUBJECT TO VEHICULAR LOADING TO HAVE CONCRETE BED AND SURROUND CONTINUED TO JUNCTION WITH SEWER.
- 4 FOR TYPE G1 AND G2 GULLIES THE MINIMUM DEPTH FROM THE TOP OF THE GRATING TO THE GULLY OUTLET IS TO BE 450mm. WHEN THE CONNECTING PIPE IS UNDER A CARRIAGEWAY OR HARD SHOULDER
- 5 TYPE G1 AND G2 GULLY POTS IN PRE CAST CONCRETE SHALL BE TO TO BS5911
- 6 TYPE G1 AND G2 GULLY POTS IN PVC-U, PP OR PE SHALL HAVE CURRENT BRITISH BOARD OF AGREEMENT ROADS AND BRIDGES CERTIFICATE OR EQUIVALENT
7. GULLY GRATING TO HAVE A MIN WATERWAY AREA OF 650cm² FOR CARRAIGWAYS UP TO 5.5m WIDE AND 800cm² FOR CARRIAGEWAYS OVER 5.5m WIDE.
8. REFERENCES TO CONCRETE GRADING REFER TO HIGHWAYS SPECIFICATION.
- 9 GULLY GRATINGS LOCATED IN PEDESTRIAN AREAS SHALL BE PEDESTRIAN FRIENDLY



PROJECT TITLE

2008 ISSUE
Standard Detail
Drainage

DRAWING INFORMATION

Details Of Gully Types

Survey By		Survey Date	
Design By		Design Date	
Drawn By	DJ	Creation Date	Aug 2007
Checked By	JG	Checked Date	May 2008
Approv'd By	JW	Approv'd Date	May 2008

Drawing Status		Drawing Scale	N.T.S.
----------------	--	---------------	--------

Drawing Number		Revision	

File Name			
TCSU Site Ref	N/A	BES Ref	N/A
A3 395 x 272mm		Printed on 16-Oct-13 by Deakin, David	