



Existing Front Elevation



Existing Side Elevation



Proposed Front Elevation

Individual letters, which are painted white. Sign to be front face lit



Proposed Side Elevation

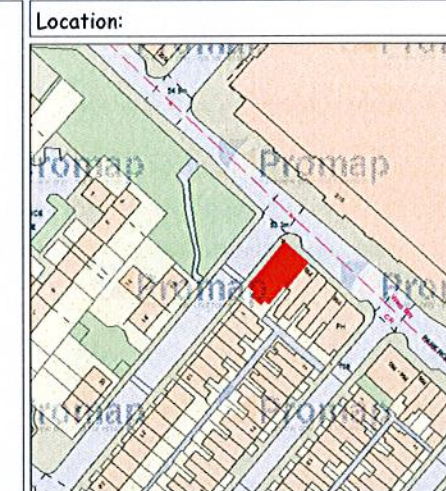

Drawing Approval	
Nick Lowe	<input type="checkbox"/>
Mark Stebbings	<input type="checkbox"/>
Regional Manager	<input type="checkbox"/>
Other	<input type="checkbox"/>

General Shopfitting Notes:

1. All deliveries to the shops are to be booked with the warehouse at least 48 hours in advance.
2. Vans are loaded up before 12pm the day before so any forgotten items need to be rang through to the warehouse before then.
3. All Contractors, Sub- Contractors, Engineers and Shopfitters are all responsible for the removal of their own rubbish. No rubbish is to be left on site at the end of the fit without approval from the P.M.
4. Pelmet lighting is to be installed above all paper displays runs.
5. Ava 8" Led down lights are to be installed on a 4x4 grid based system
6. Red Led's are to be installed under the counter
7. A full height wall with return to side of the counter, along with a full door set and architraves is to be installed to the staff entrance to the counter for security purposes.
8. The lead shopfitter for the allocated jobs are responsible for the site for the full programme, even if they finish early.
9. Skips are to be organized to be collected prior to leaving site on the final day.

ISA/2776

4/11/15

New Blue - RAL 5017	<input type="checkbox"/>
Old Blue - RAL 5002	<input type="checkbox"/>
Old Red - Ral 3020	<input type="checkbox"/>
Tote Green - Ral 6016	<input type="checkbox"/>

All dimensions are to be checked on site.

Drawing Title:  
Shopfront Plan

Location:  
248 Park Road,  
Toxteth  
Liverpool L8 4UE

Drawing No:	1128BF-SF
Revision:	1
Scale:	1:100
Date:	29/10/15
Drawn:	TG







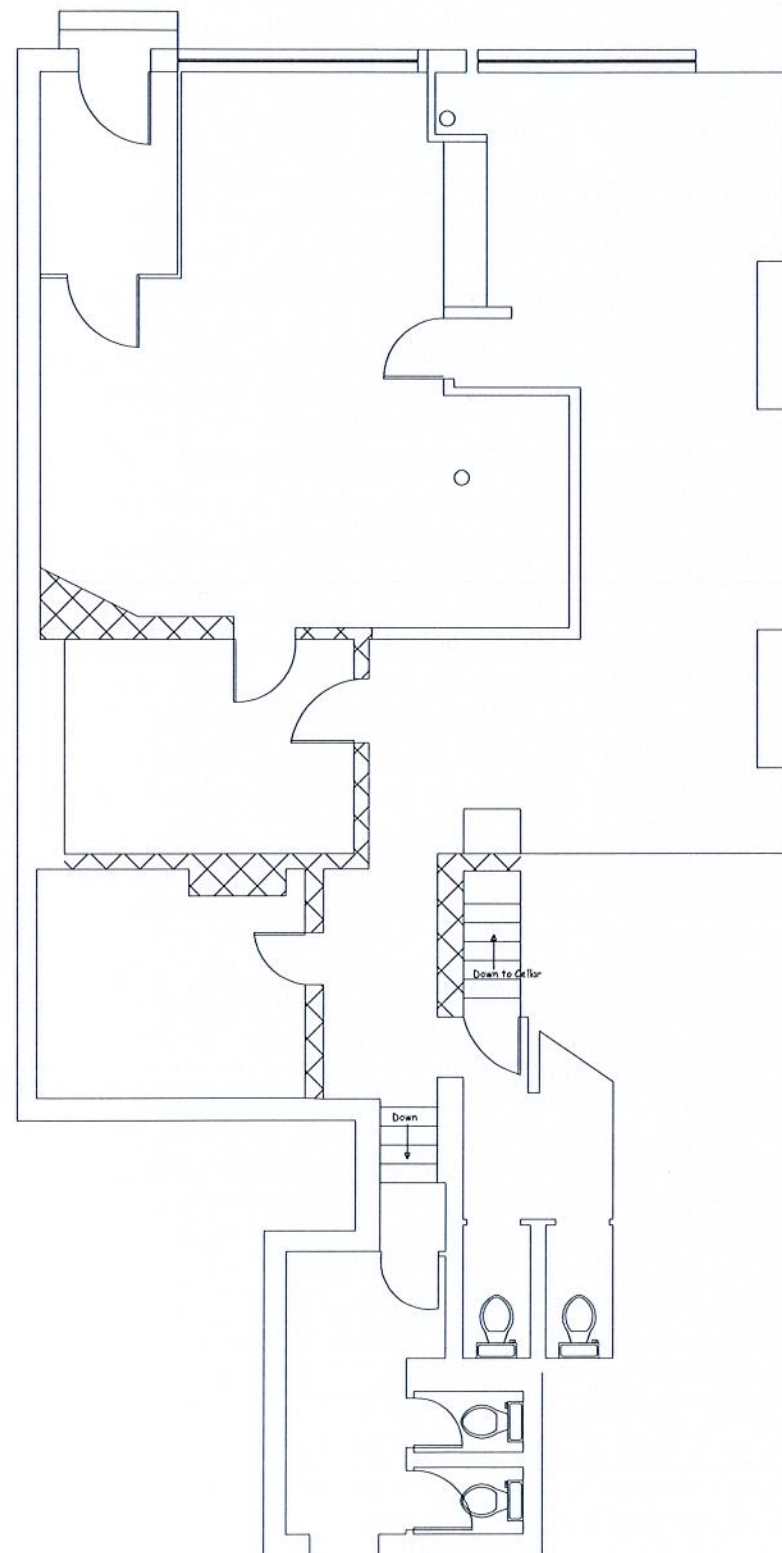

Proposed Ground Floor Plan

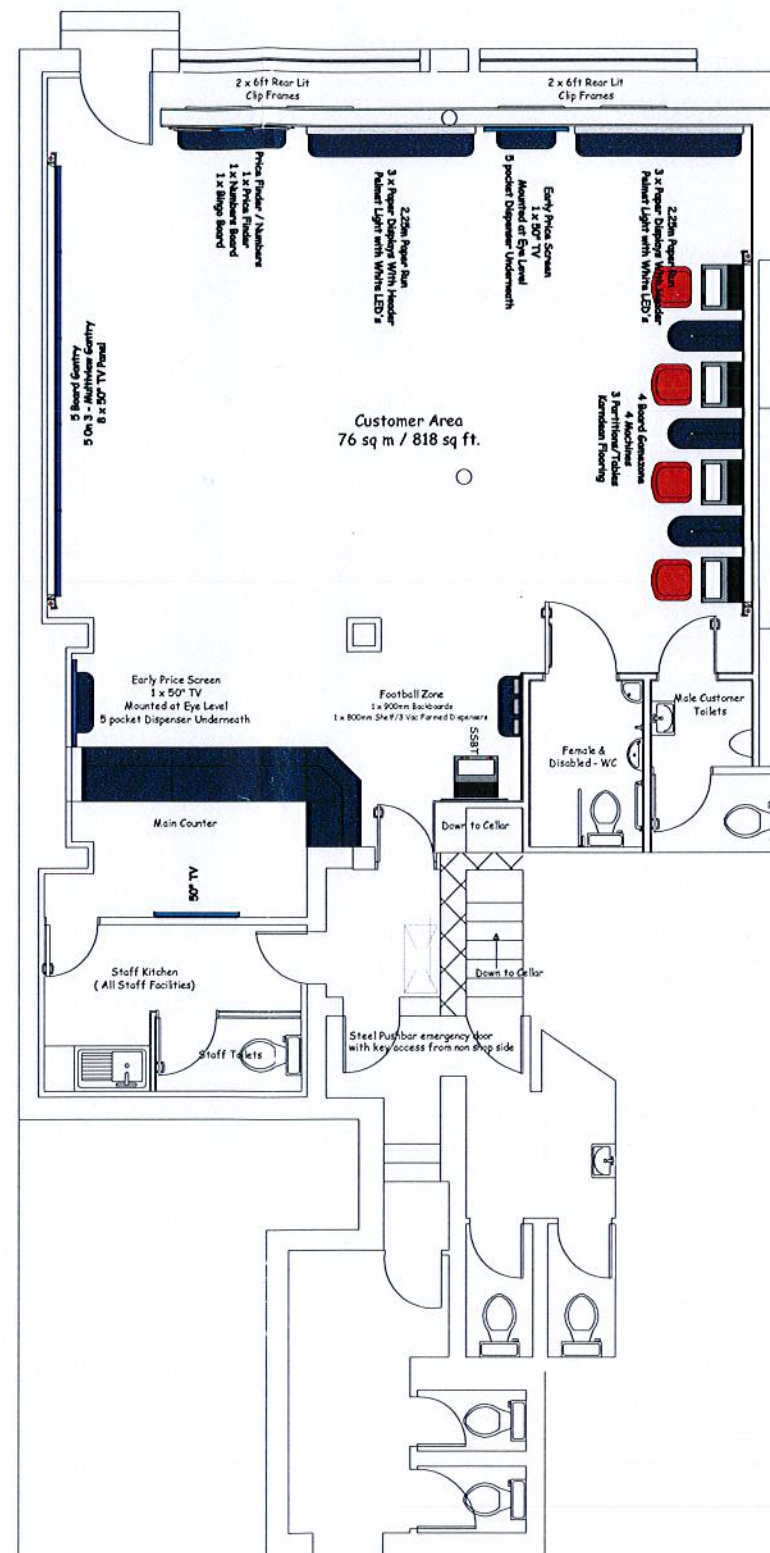

Proposed Ground Floor Plan

Location:



Drawing Approval

Nick Lowe

Mark Stebbings

Regional Manager

Other

General Shopfitting Notes:

1. All deliveries to the shops are to be booked with the warehouse at least 48 hours in advance.
2. Vans are loaded up before 12pm the day before so any forgotten items need to be rang through to the warehouse before then.
3. All Contractors, Sub-Contractors, Engineers and Shopfitters are all responsible for the removal of their own rubbish. No rubbish is to be left on site at the end of the fit without approval from the P.M.
4. Pelmet lighting is to be installed above all paper displays runs.
5. Ava 8" Led down lights are to be installed on a 4x4 grid based system.
6. Red Led's are to be installed under the counter.
7. A full height wall with return to side of the counter, along with a full door set and architraves is to be installed to the staff entrance to the counter for security purposes.
8. The lead shopfitter for the allocated jobs are responsible for the site for the full programme, even if they finish early.
9. Skips are to be organized to be collected prior to leaving site on the final day.

ISA/2776

4/11/15

All dimensions are to be checked on site.

Drawing Title:

Illustrative Plan

Location:

248 Park Road,

Toxteth

Liverpool L8 4UE

Drawing No: 1128BF-LP

Revision: 1

Scale: 1:100

Date: 22/09/15

Drawn: TG

**BETFRED**  
THE BONUS KING

Spectrum, 56-58 Benson Road  
Birchwood, Warrington, WA3 7PQ  
Tel: 01925828000 - Fax: 01925288502

