



ELEVATION TO GARSTON ROAD

This drawing & design is the copyright of Mimar architecture Ltd and may not be reproduced in any way without prior written consent.

Do not scale from this drawing.

Any discrepancies on this drawing or between drawings are to be reported to this office.

Unless specifically specified these drawings are not to be used for construction.

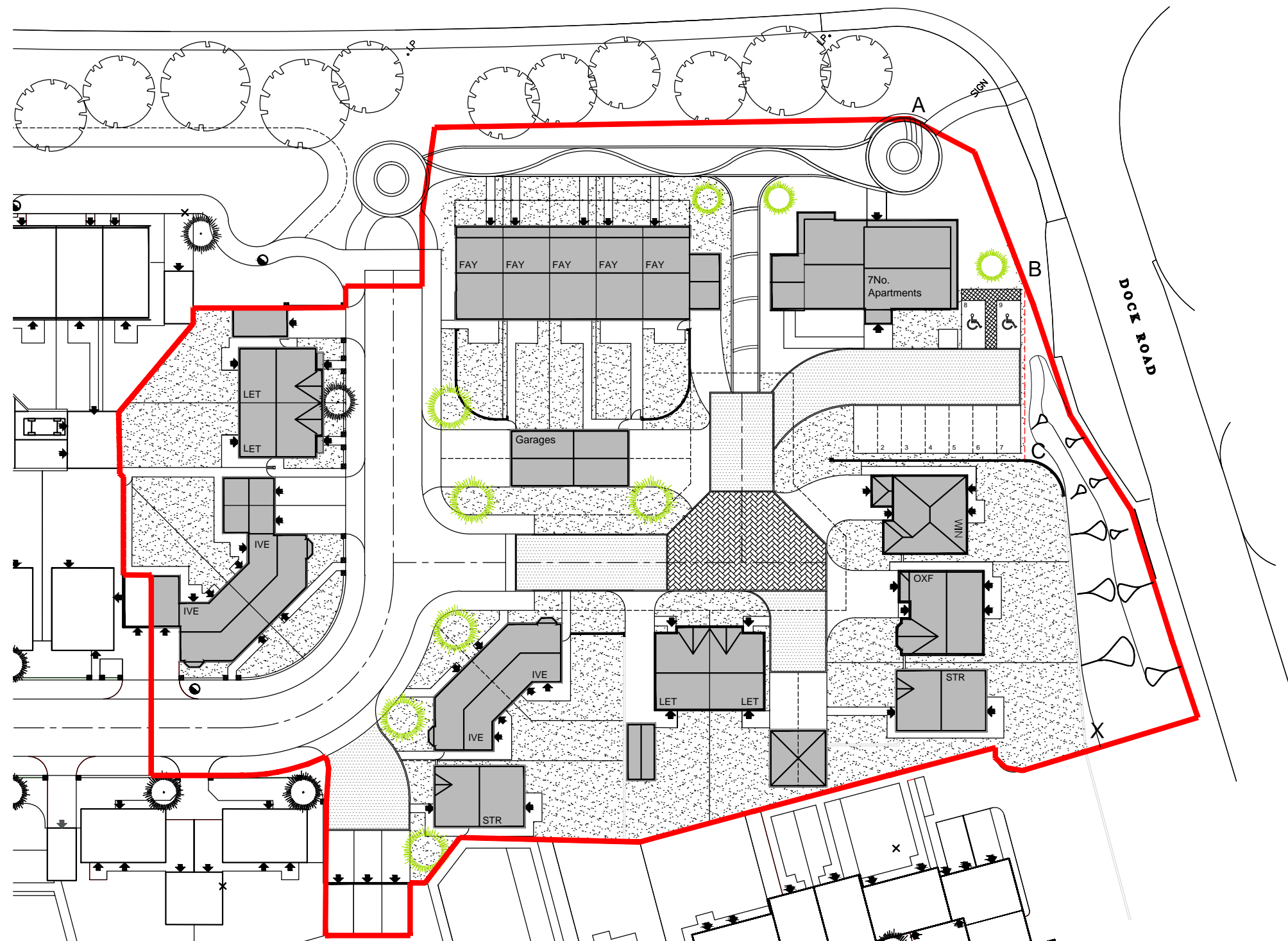

REDROW
HOMES
Redrow Homes (Lancashire) Limited

A May 12 Footpath adjacent to Garston Way amended to match landscape architects details.

 **mimar**
ARCHITECTURE

www.mimararchitecture.com
The Polygon, 2 Stamford Road, Bowdon, Cheshire, WA14 2JU
T: 0333 123 5115 e: info@mimararchitecture.com
Company Reg No. 7241272

Project: Residential Development
Cressington Heath
Garston

Client: Redrow Homes

Drawing Title: Proposed Site Plan

Project No.	Drawing No.	Scale.	Revision.	Date.
101	SP01	1:500	A	MAR 12

3a Burnett Street, Little Germany, Bradford
BD1 5AP
T: 0333 123 5115

Cheshire
Yorkshire