

GROUND FLOOR

PROPOSED

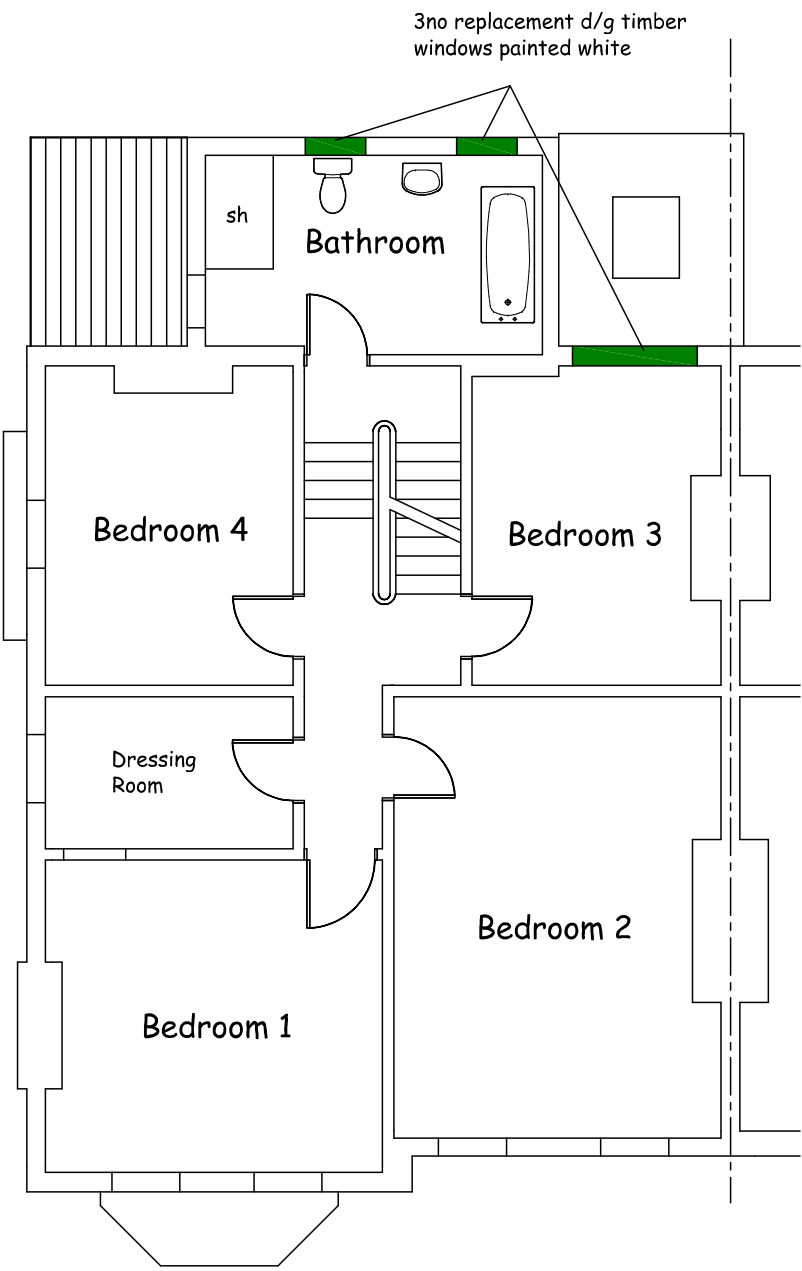

FIRST FLOOR

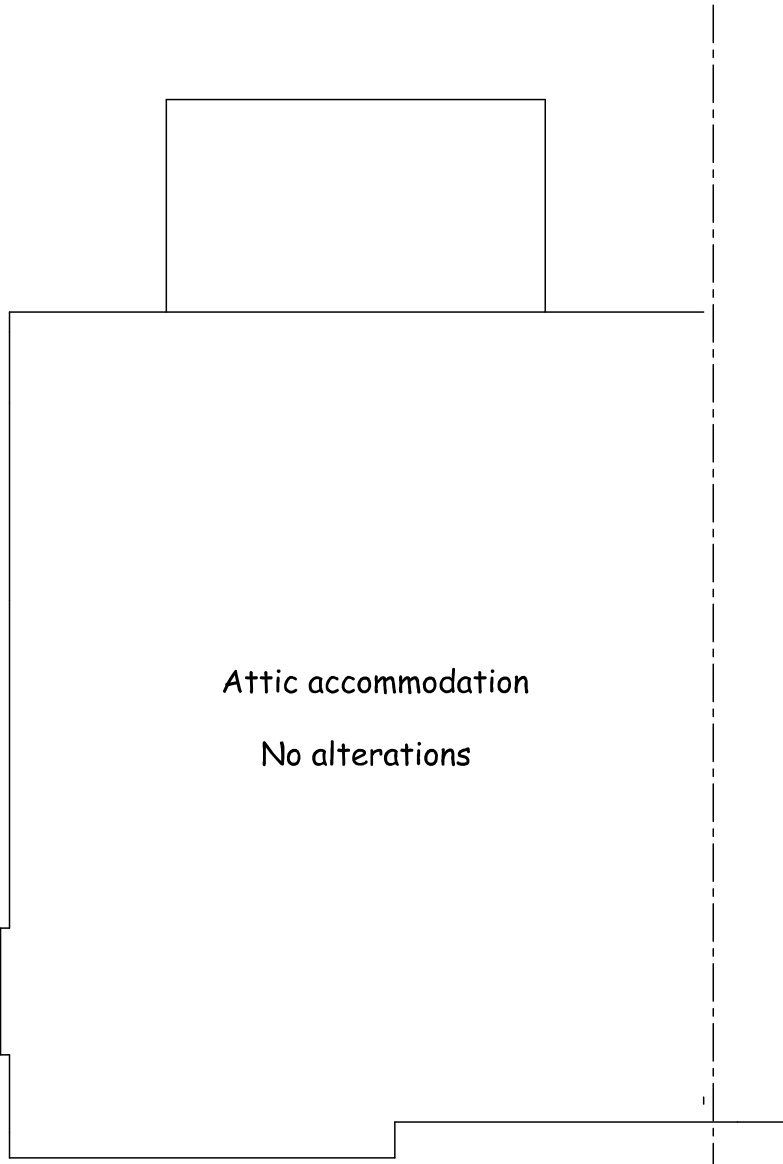

SECOND FLOOR



REAR ELEVATION

SIDE ELEVATION

Single storey extension

Form new openings in rear elevation including for removal of poorly matched brickwork and make good elevation with reclaimed brick from newly formed openings
New windows and doors to be set back into reveals to match existing openings.
D/G timber windows and doors painted white

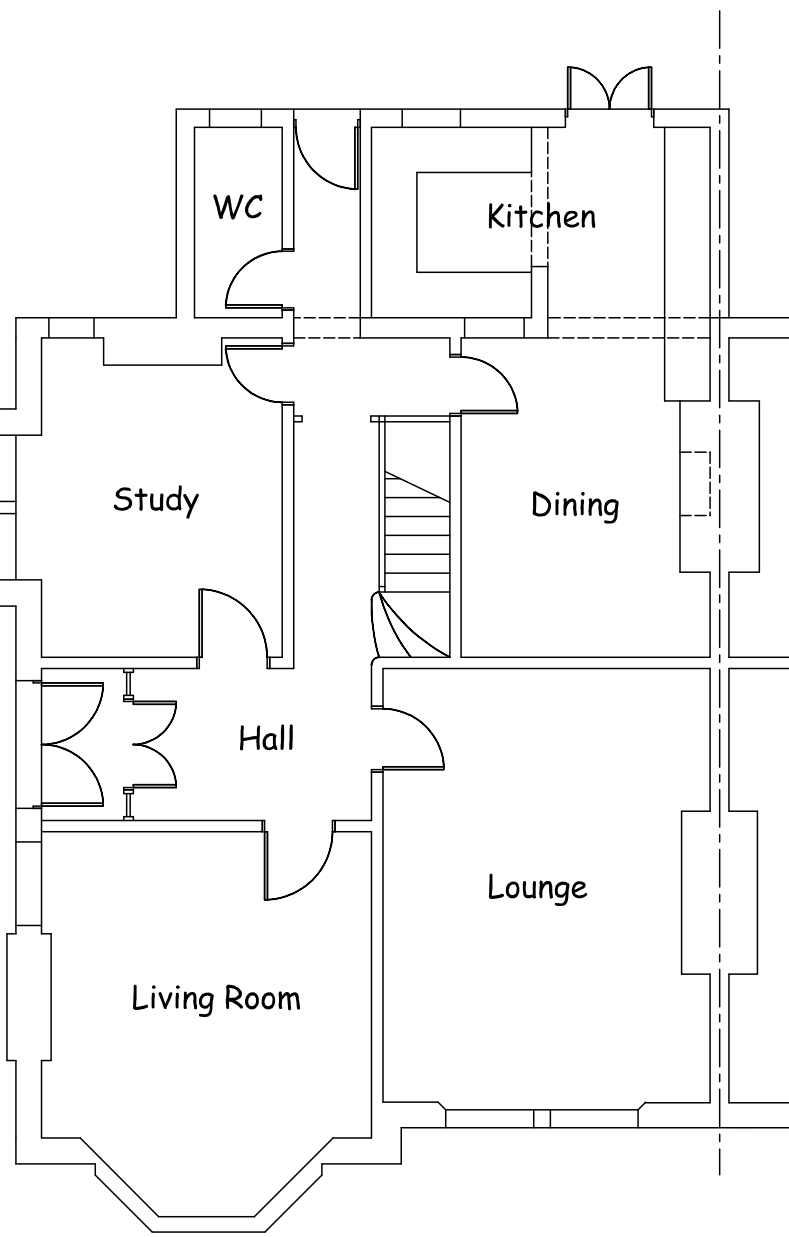

GROUND FLOOR

EXISTING

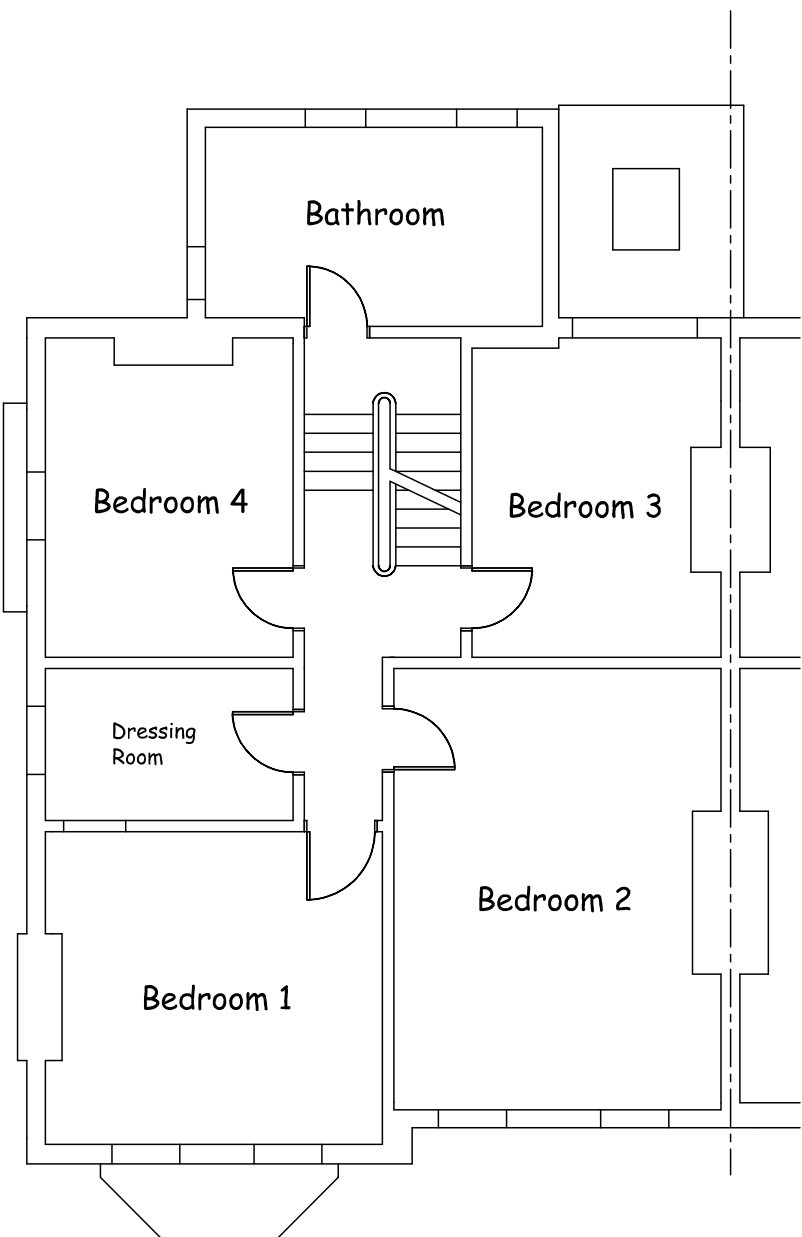

FIRST FLOOR

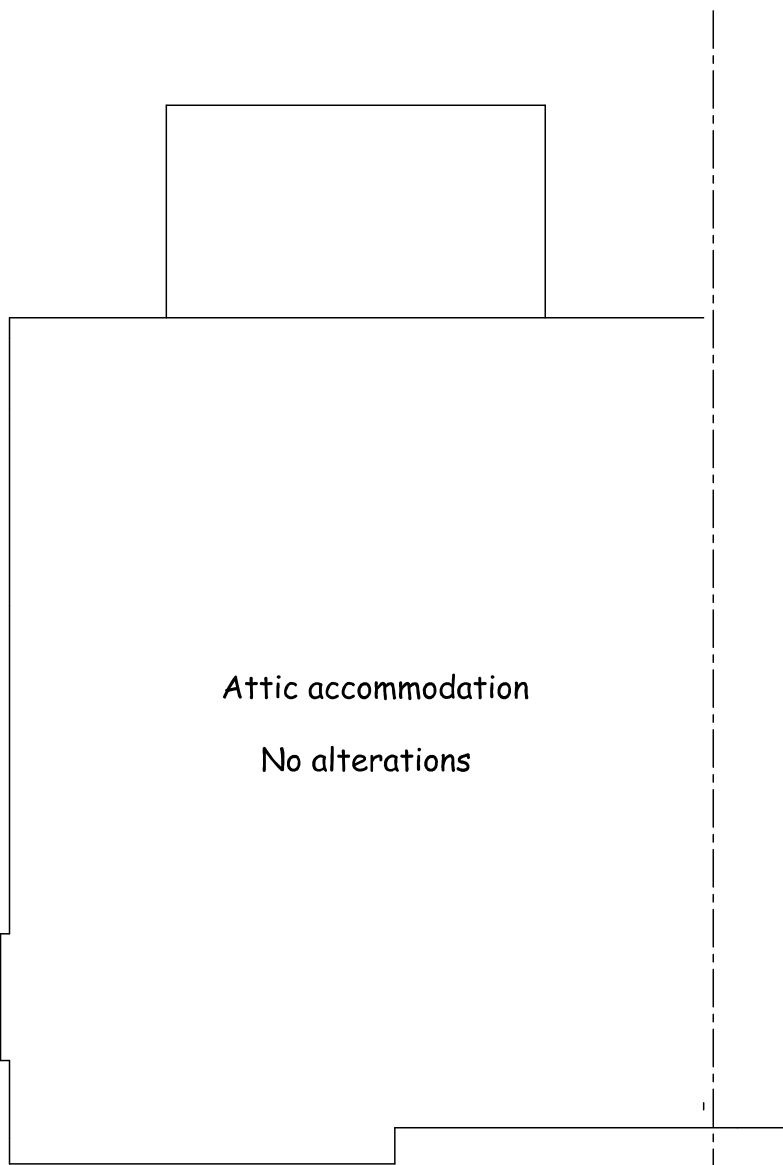

SECOND FLOOR



REAR ELEVATION

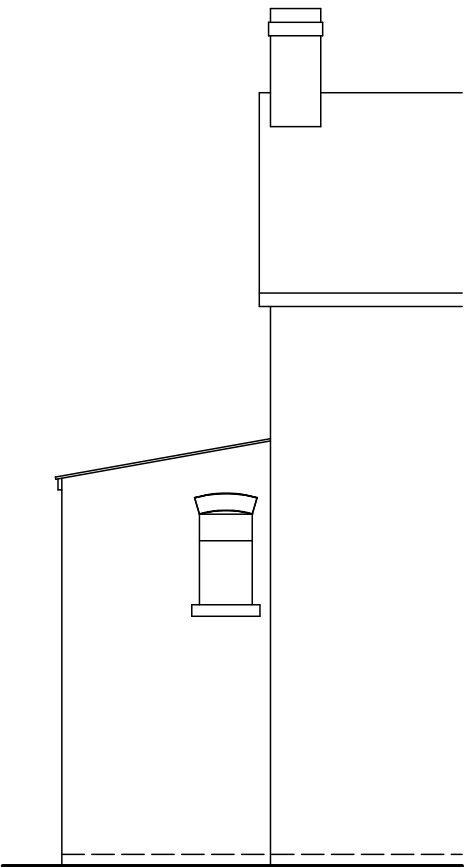

SIDE ELEVATION

Rear outrigger

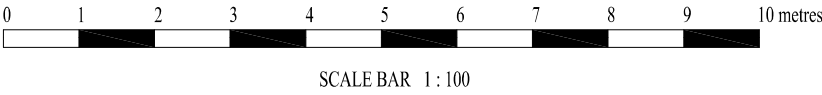

D	Kitchen window revised	12.9.15
C	Single storey extension added to rear with servant entrance door	14.9.14
Rev.		Date

Project
24 Salisbury Road, Cressington Park
PLANNING

Client Mr & Mrs J. Seal

Drawing
PROPOSED PLANS AND ELEVATIONS

KEVIN O'REILLY MCIAT
Chartered Architectural Technologist

22 Channel Reach, Crosby, Liverpool, L23 6TA
Tel : 0151 924 2138 E : kevinoreillymciat@btinternet.com

Drg. No.	L190PJ/01	Rev.	D	scale	1:100 @ A1
		date		drawn	August 2013
					Kevin O'Reilly

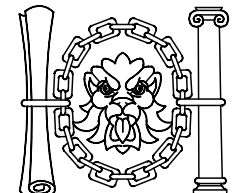

Chartered Institute of Architectural Technologists

This drawing and the building work illustrated may not be reproduced without written permission.