

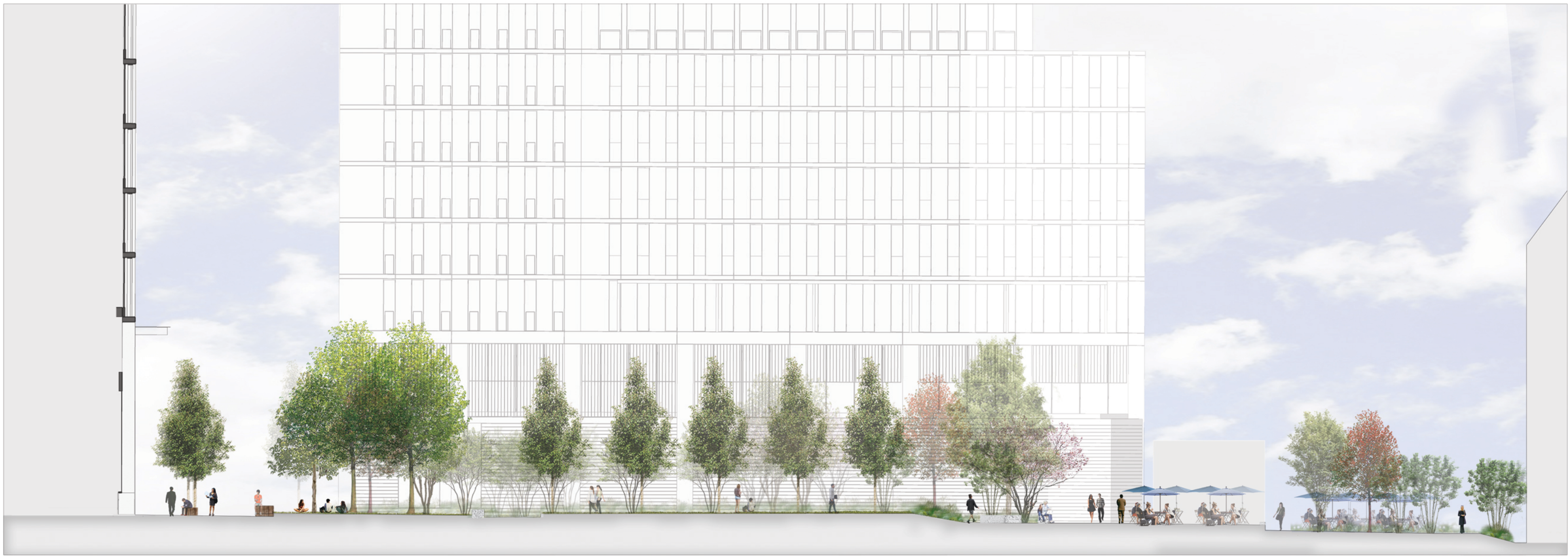

0002 Section A-A  
01 1:200



0002 Section B-B  
02 1:200



0002 Section C-C  
03 1:200

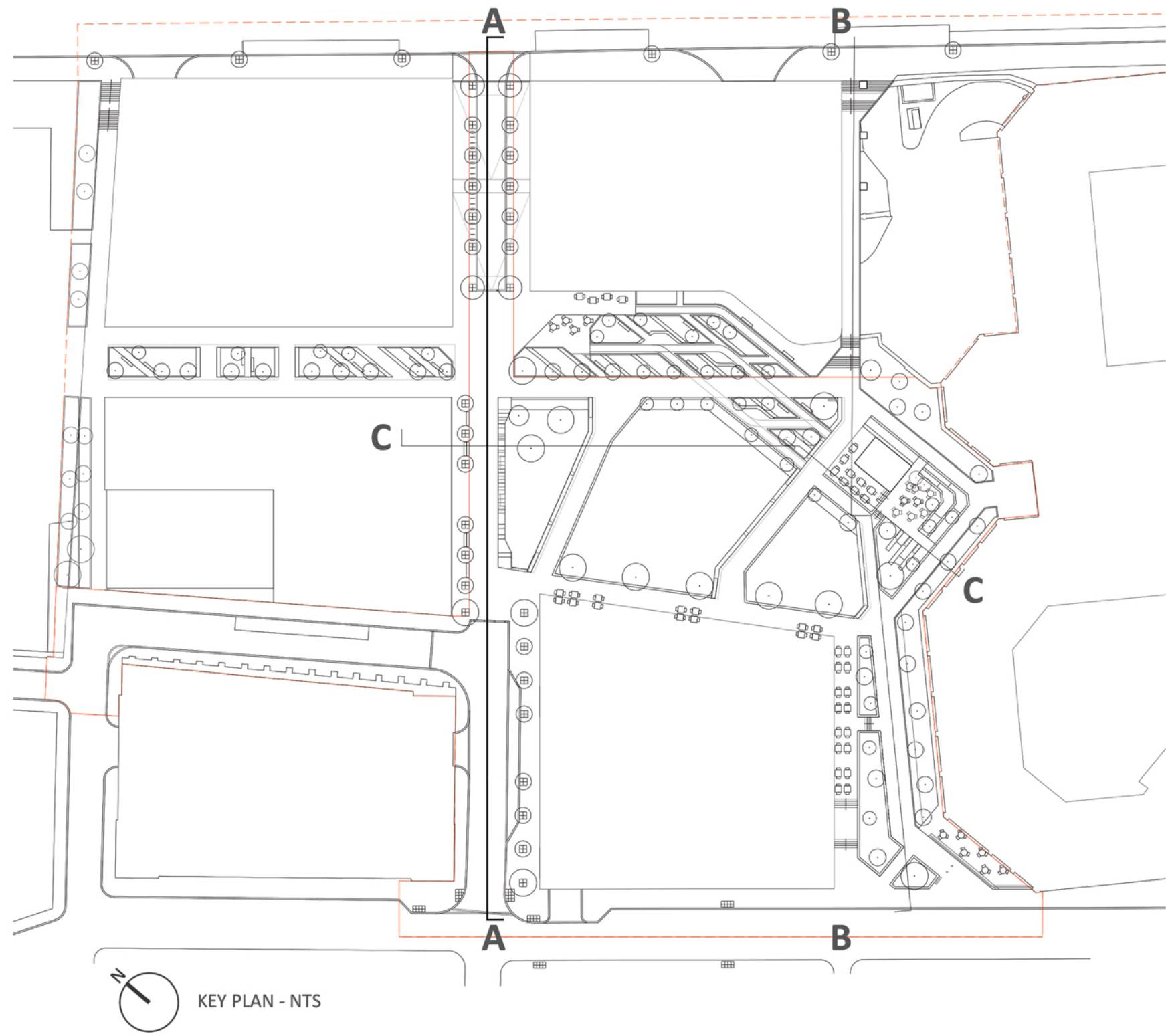

- Notes**
1. All dimensions in mm, unless otherwise stated.
  2. Scaling from drawing if printed incorrectly may lead to errors.
  3. All information outside red line boundary shown for contextual purpose only.
  4. All hatch patterns are indicative only unless stated otherwise.
  5. This drawing is to be read in conjunction with the following re-form landscape architecture documentation:
    - RFM-XX-00-DR-L-0001-General Arrangement Plan AND all relevant documentation from the design team
  6. Levels information on this drawing illustrates the design intent. The contractor is to check and verify all levels and dimensions against site survey information.
  7. Any discrepancies in the design information are to be brought to the attention of re-form landscape architecture, in writing, prior to commencement of construction works.
  8. All proprietary products shall be installed in strict accordance with manufacturers written instructions.
  9. Refer to other consultants' drawings and specifications for the following design information:
    - Foundation details
    - Base course and/or sub bases design & specification
    - Waterproofing of any element
    - Levels & Drainage design and infrastructure
    - Lighting and ducting
    - Existing & proposed utilities

28.06.19 Planning Issue	TD	MS	DL	PL01
21.06.19 Draft Planning Issue	TD	MS	DL	P02
14.06.19 Draft Planning Issue	TD	MS	DL	P01
Date Description of revision	Drawn	Checked	Approved	Revision

**re-form**  
landscape architecture

Beehive Mill, Jersey Street,  
Manchester M4 6JG  
T: +44 (0)161 397 4953  
E: info@re-formlandscape.com  
W: re-formlandscape.com

**Project**  
PALL MALL  
RF17-485

**Client**  
KIER PROPERTY DEVELOPMENTS LIMITED AND CTP LIMITED

**Document title**  
LANDSCAPE SECTIONS

**Paper size**  
A1

**Status**  
FOR INFORMATION

**Drawing number**  
RFM-XX-00-DR-L-0005

© re-form landscape architecture

**Scale**  
1:200

**S2**

**Revision**  
PL01