



Appendix A

Drawings

Drawings included in this report:

14493/D001 – Site Location Plan

14493/D002 – Site Survey Plan

14493/D003 – Site Zonation Plan

14493/D005 – Exploratory Hole Location Plan

14493/D008 – Depth to base of Made Ground

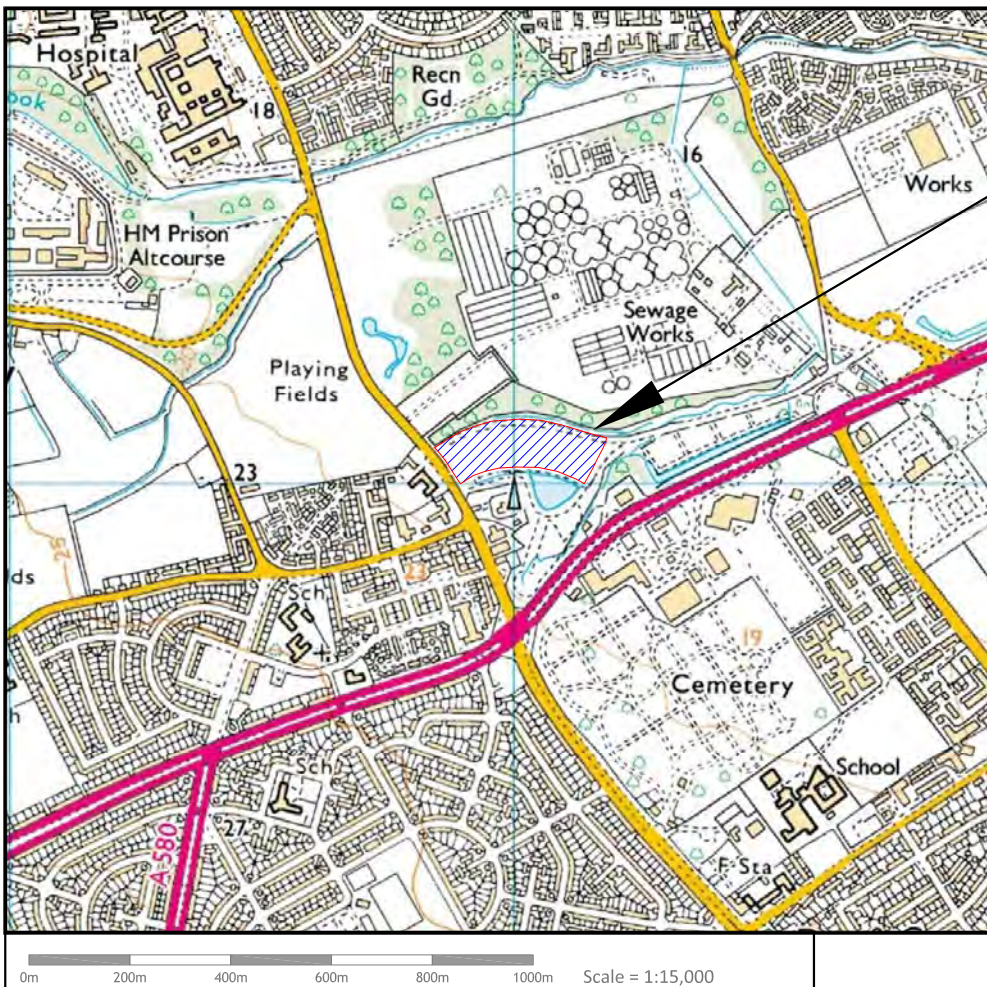

THE SITE

Rev	Date	Description	By	Col
Architect:				
Hydrock Consultants Ltd 3 Hawthorn Park Hawthorn Road Spratton, Northampton NN6 8LQ T +44 (0)1604 842888 northampton@hydrock.com www.hydrock.com				
Client:				
ST MODWEN				
Project Title:				
GEOPOST-SUGARBROOK DRIVE, STONEBRIDGE INDUSTRIAL ESTATE, LIVERPOOL				
Drawing Title:				
Site Location Plan				
Drawing Status:				
FINAL				
Hydrock Job No:				
C14493				
Drawn	Checked	Scale @ A4	Date	Issue Date
RP	SC	See Drawing	09/07/14	09/07/14
Drawing Number:				Revision:
14493/D001				-



- Notes:**
1. All dimensions are to be checked on site before the commencement of works. Any discrepancies are to be reported to the Architect & Engineer for verification. Figured dimensions only are to be taken from this drawing.
 2. This drawing is to be read in conjunction with all relevant Engineers' and Service Engineers' drawings and specifications.

- Legend**
- Water
 - High Voltage Electricity
 - Low Voltage Electricity
 - Intermediate Pressure Gas
 - Combined Drain

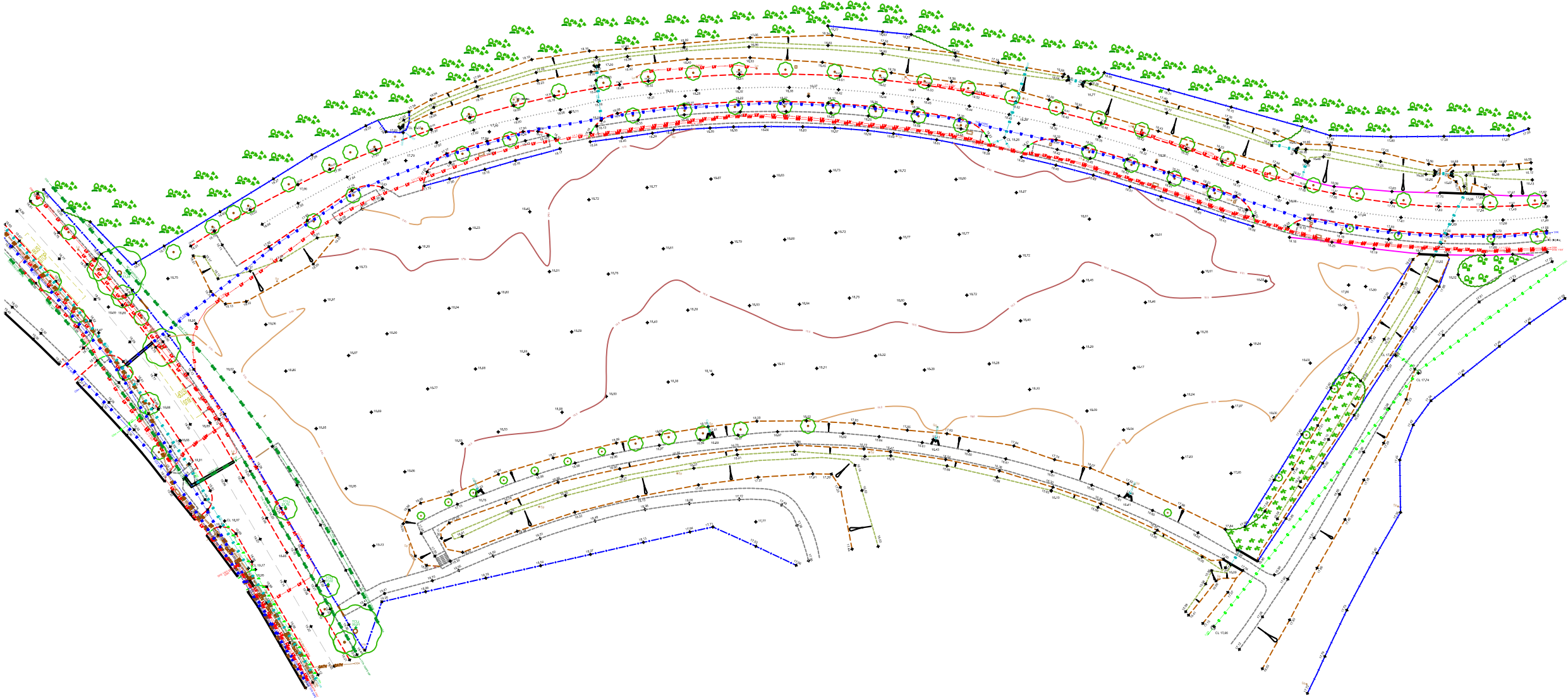

Rev	Date	Description	By	Ckd
Architect :				
<div><div>Hydrock</div><div>Hydrock Consultants Ltd 3 Hawthorn Park Holdenby Road Sparton, Northampton NN6 8LD T +44 (0)1604 842888 northampton@hydrock.com www.hydrock.com</div></div>				
Client :				
ST MODWEN				
Project Title:				
GEOPOST-SUGARBROOK DRIVE, STONEBRIDGE INDUSTRIAL ESTATE, LIVERPOOL				
Drawing Title:				
Site Survey Plan				
Drawing Status:				
INFORMATION				
Hydrock Job No:				
C14493				
Drawn	Checked	Scale @ A3	Date	Issue Date
RP	AB	1:1,250	19/08/14	19/08/14
Drawing Number:				Revision:
14493/D002				-

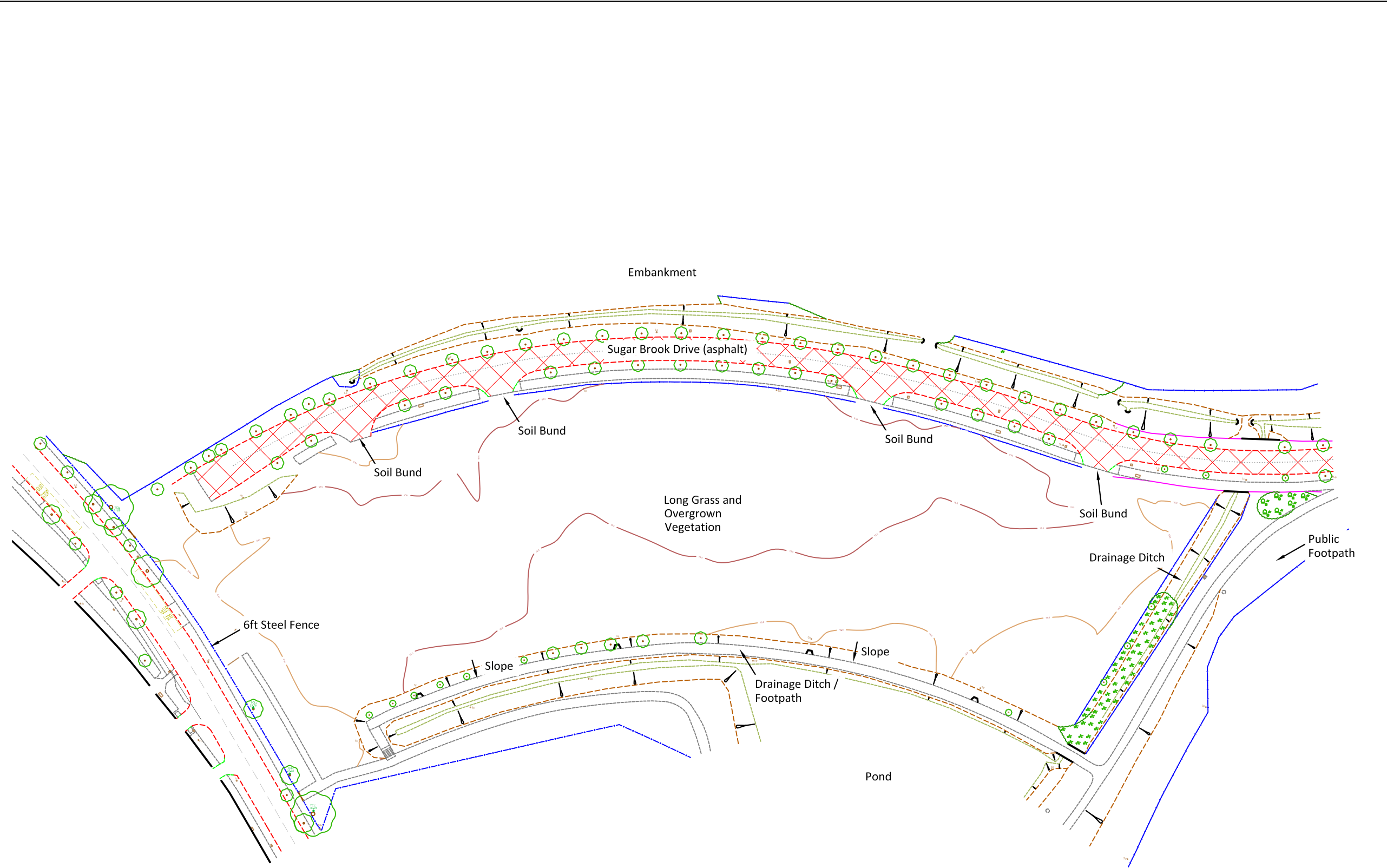

- Notes:**
1. All dimensions are to be checked on site before the commencement of works. Any discrepancies are to be reported to the Architect & Engineer for verification. Figured dimensions only are to be taken from this drawing.
 2. This drawing is to be read in conjunction with all relevant Engineers' and Service Engineers' drawings and specifications.

Rev	Date	Description	By	Ckd
Architect :				
Client :				
ST MODWEN				
Project Title:				
GEOPOST-SUGARBROOK DRIVE, STONEBRIDGE INDUSTRIAL ESTATE, LIVERPOOL				
Drawing Title:				
Site Zonation Plan				
Drawing Status:				
INFORMATION				
Hydrock Job No:				
C14493				
Drawn	Checked	Scale @ A3	Date	Issue Date
RP	SC	1:1,250	09/07/14	09/07/14
Drawing Number:				Revision:
14493/D003				-

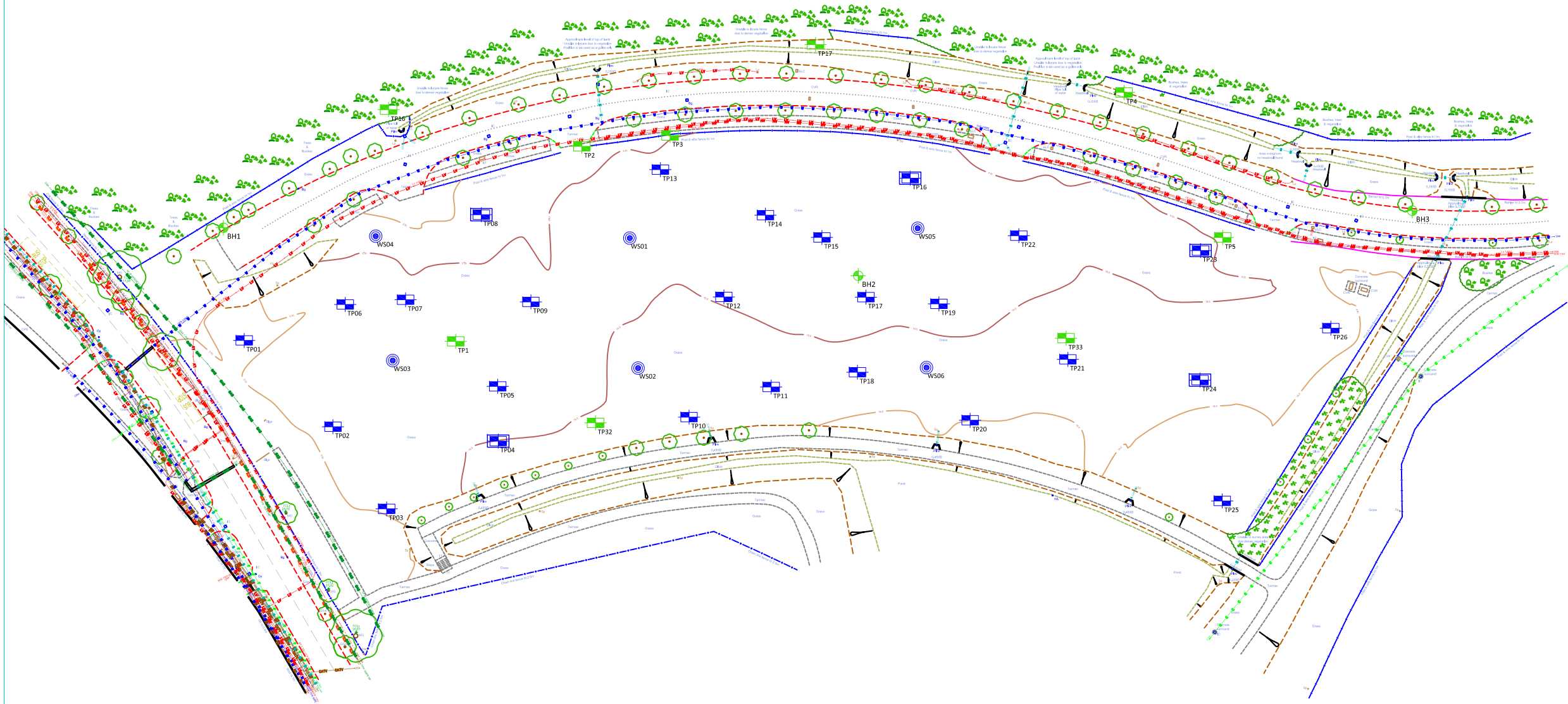

- Notes:**
1. All dimensions are to be checked on site before the commencement of works. Any discrepancies are to be reported to the Architect & Engineer for verification. Figured dimensions only are to be taken from this drawing.
 2. This drawing is to be read in conjunction with all relevant Engineers' and Service Engineers' drawings and specifications.

- KEY**
- TPXXX Soil Infiltration Rate Test
 - TPXXX Trial Pit
 - WSXXX Window Sample Borehole with Monitoring Installation
 - TPXXX CC Geotechnical Trial Pit (2004)
 - BHXXX CC Geotechnical Borehole (2004)

Rev	Date	Description	By	Ckd
Architect :				
Hydrock Consultants Ltd 3 Hawthorn Park Holdenby Road Sparton, Northampton NN6 8LD T +44 (0)1604 842888 northampton@hydrock.com www.hydrock.com				
Client :				
ST MODWEN				
Project Title:				
GEOPOST LIVERPOOL				
Drawing Title:				
Exploratory Hole Location Plan				
Drawing Status:				
INFORMATION				
Hydrock Job No:				
C14493				
Drawn	Checked	Scale @ A3	Date	Issue Date
RP	AB	1:1,250	14/07/14	14/07/14
Drawing Number:				Revision:
14493/D005				-

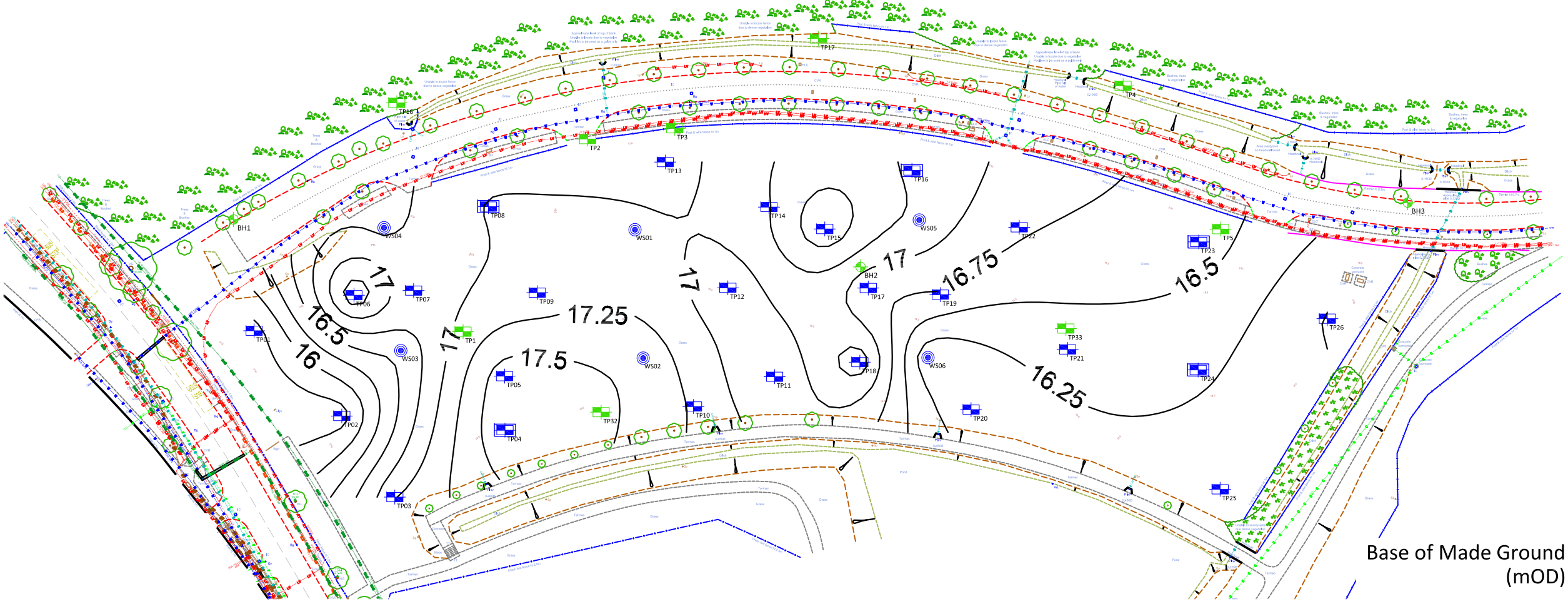
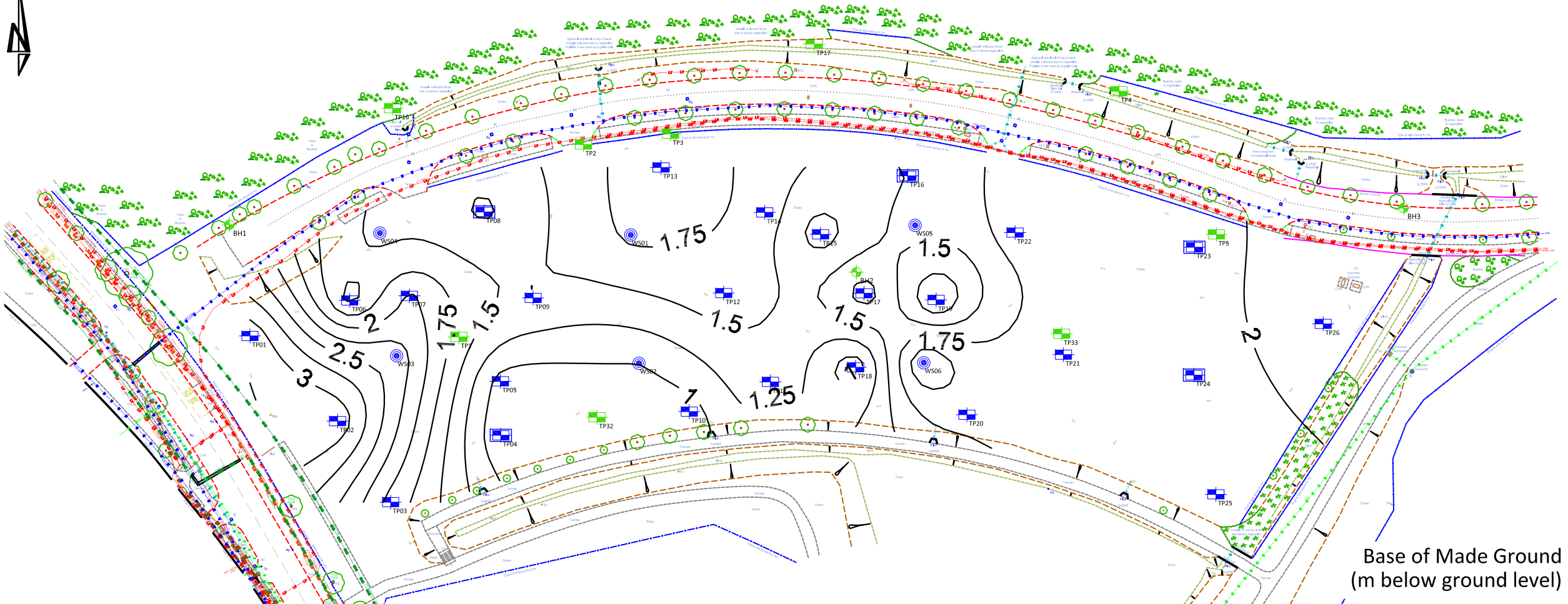

- Notes:**
1. All dimensions are to be checked on site before the commencement of works. Any discrepancies are to be reported to the Architect & Engineer for verification. Figured dimensions only are to be taken from this drawing.
 2. This drawing is to be read in conjunction with all relevant Engineers' and Service Engineers' drawings and specifications.

- KEY**
- TP00X Soil Infiltration Rate Test
 - TP00X Trial Pit
 - WS00X Window Sample Borehole with Monitoring Installation
 - TP00X CC Geotechnical Trial Pit (2004)
 - BH00X CC Geotechnical Borehole (2004)

Rev	Date	Description	By	Ckd
Architect :				
Client :				
ST MODWEN				
Project Title:				
GEOPOST LIVERPOOL				
Drawing Title:				
Thickness of Made Ground				
Drawing Status:				
INFORMATION				
Hydrock Job No:				
C14493				
Drawn	Checked	Scale @ A3	Date	Issue Date
RP	AB	1:1,250	16/07/14	16/07/14
Drawing Number:				Revision:
14493/D008				-

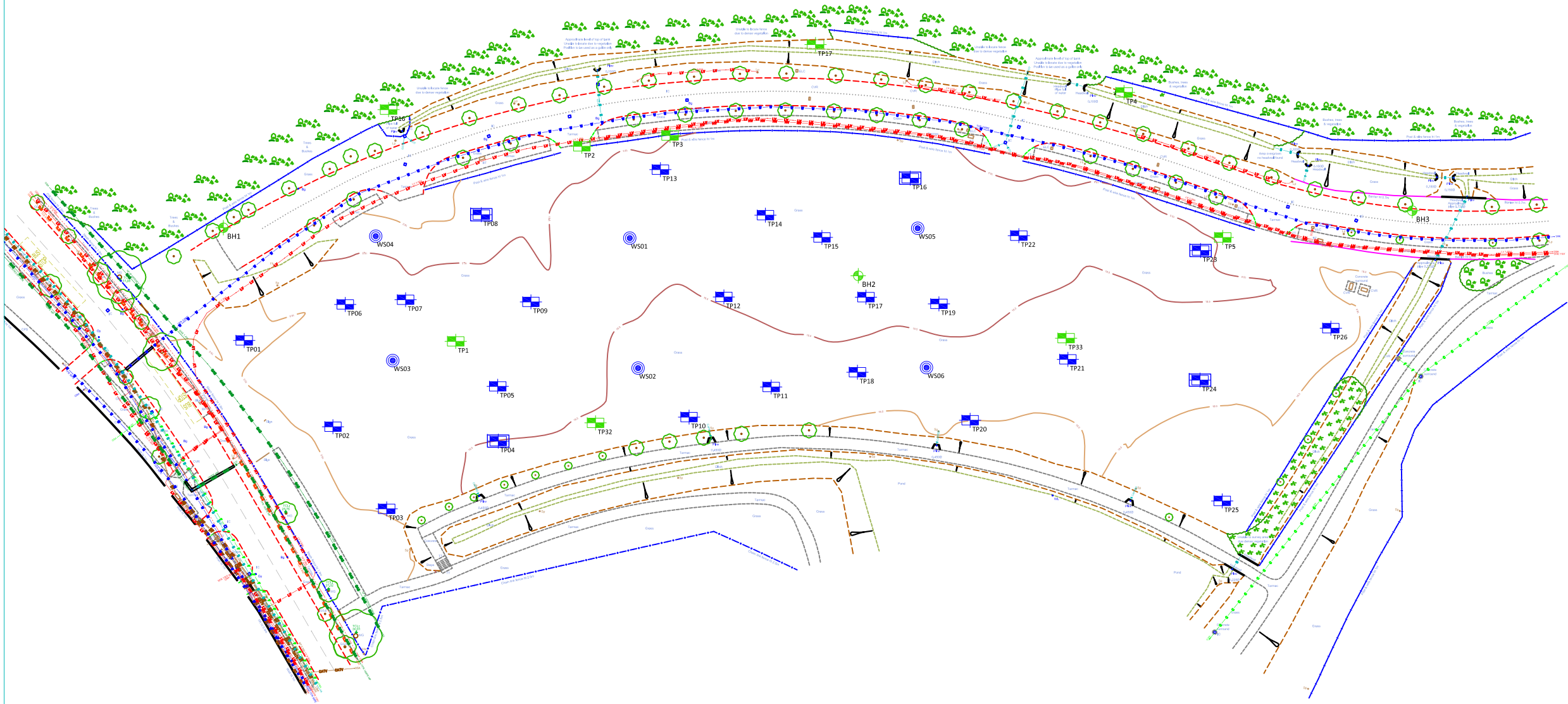

- Notes:**
1. All dimensions are to be checked on site before the commencement of works. Any discrepancies are to be reported to the Architect & Engineer for verification. Figured dimensions only are to be taken from this drawing.
 2. This drawing is to be read in conjunction with all relevant Engineers' and Service Engineers' drawings and specifications.

- KEY**
- TPXXX Soil Infiltration Rate Test
 - TPXXX Trial Pit
 - WSXXX Window Sample Borehole with Monitoring Installation
 - TPXXX CC Geotechnical Trial Pit (2004)
 - BHXXX CC Geotechnical Borehole (2004)

Rev	Date	Description	By	Ckd
Architect :				
Hydrock Consultants Ltd 3 Hawthorn Park Holdenby Road Sparton, Northampton NN6 8LD T +44 (0)1604 842888 northampton@hydrock.com www.hydrock.com				
Client :				
ST MODWEN				
Project Title:				
GEOPOST LIVERPOOL				
Drawing Title:				
Exploratory Hole Location Plan				
Drawing Status:				
INFORMATION				
Hydrock Job No:				
C14493				
Drawn	Checked	Scale @ A3	Date	Issue Date
RP	AB	1:1,250	14/07/14	14/07/14
Drawing Number:				Revision:
14493/D005				-