

NOTES

17 MAY 2012

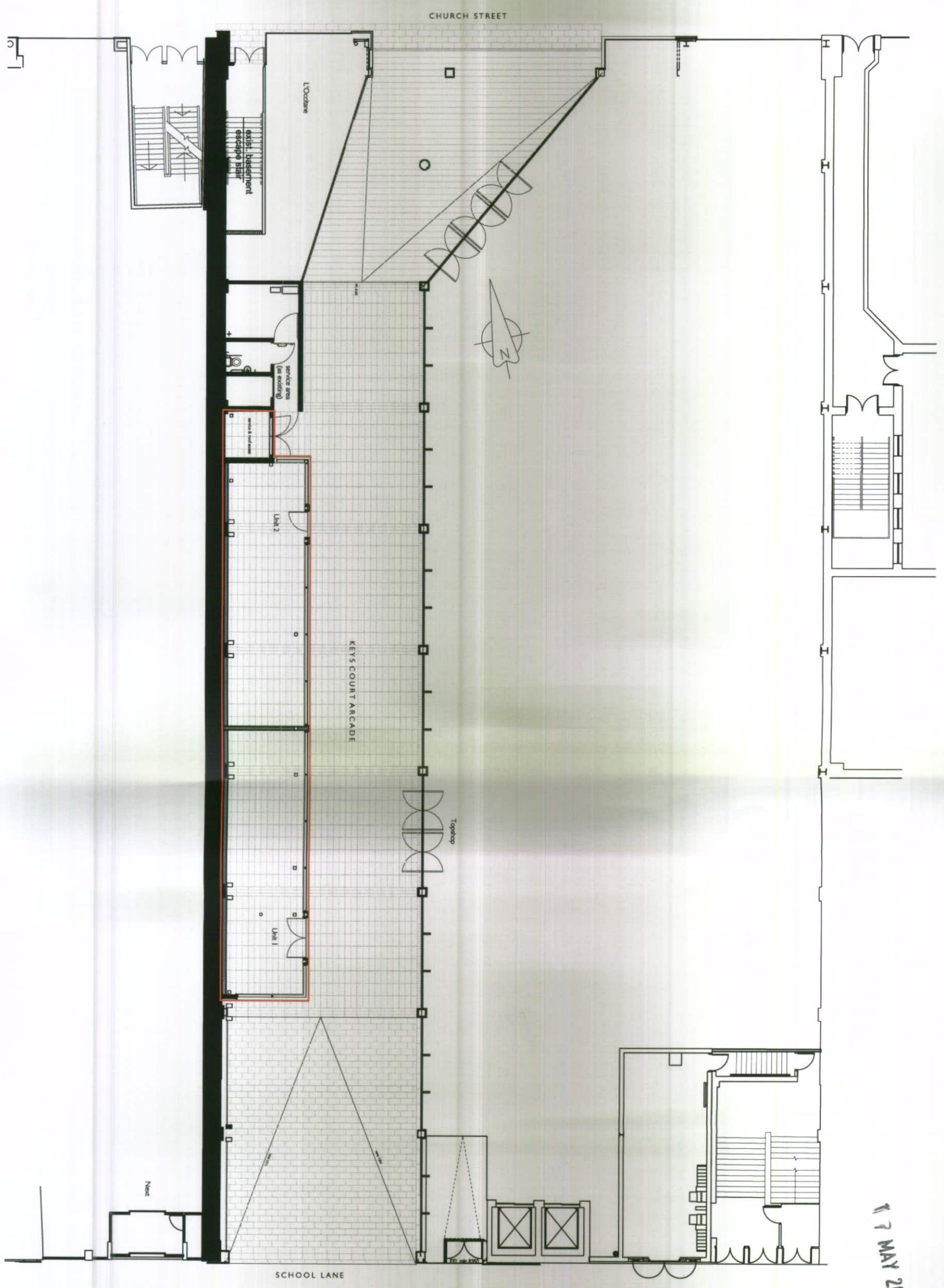
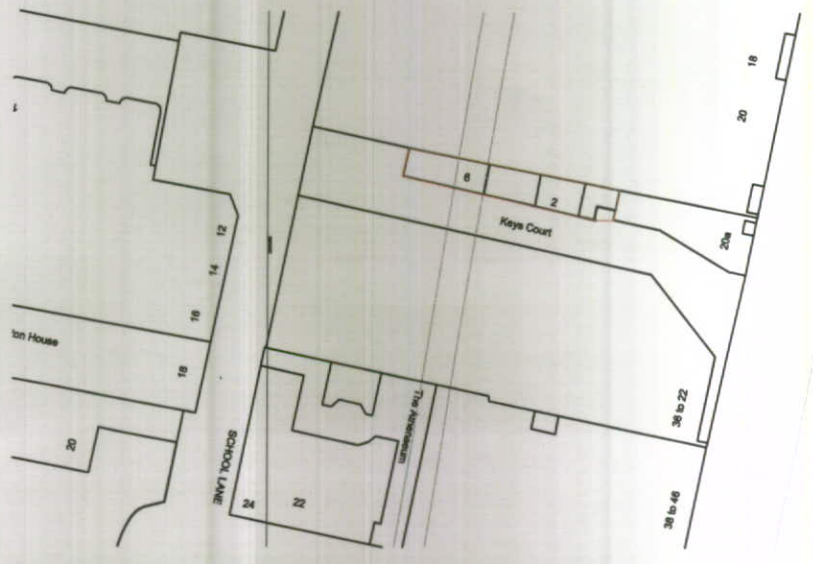

REV	DATE	NOTE	BY

STUDIO THREE
ARCHITECTS

VANILLA FACTORY
39 FLEET STREET LIVERPOOL, L1 4AR
TELEPHONE ++44 (0)151 708 1802
FACSIMILE ++44 (0)151 708 1803
EMAIL design@studio-three.co.uk
WEB www.studio-three.co.uk

GROSVENOR LIVERPOOL FUND
KEYES COURT, LIVERPOOL ONE
PAVILION REMODELLING

BLOCK PLAN

DATE: MAY 2012	JOB No:	DWG. No:	REV:
DRAWN: MS			
SCALE: 1:200@A3			
STATUS: PLANNING			

1043 - AL(0)01

NOTES:

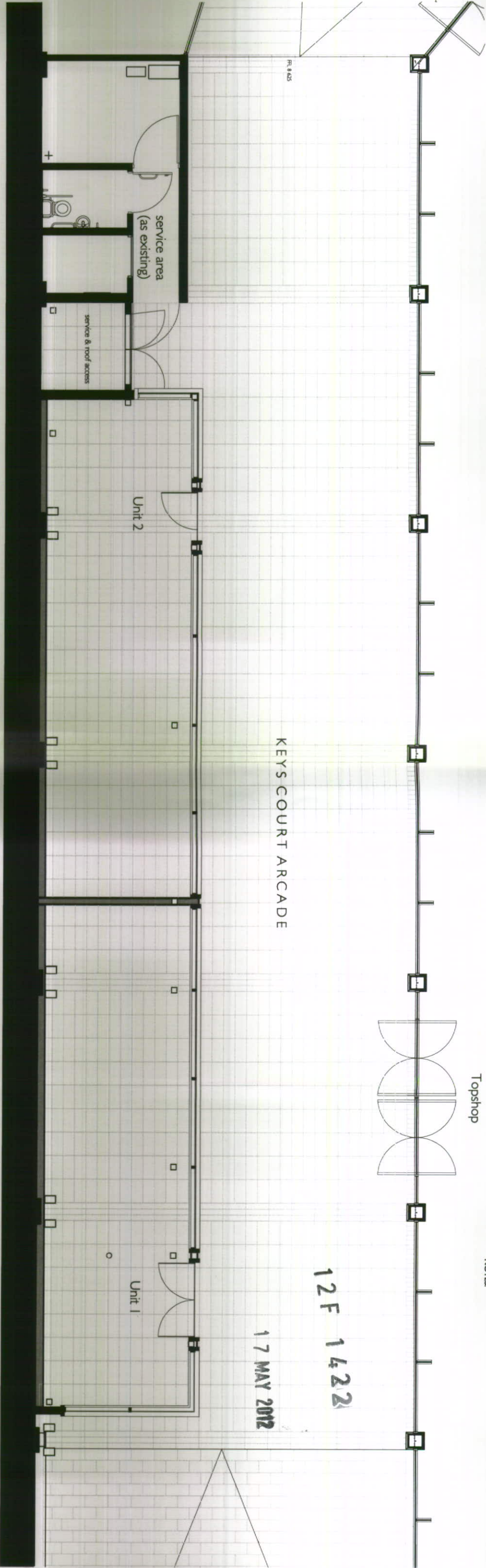

PROPOSED PLAN (1:100@A3)

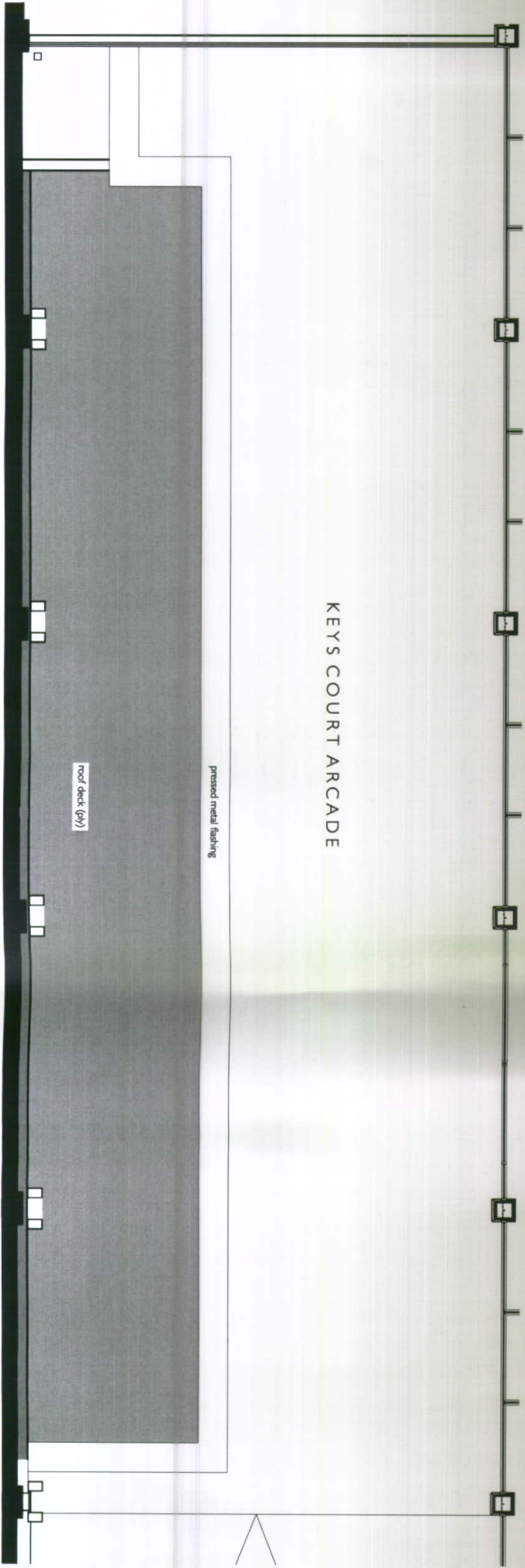

PROPOSED ROOF PLAN (1:100@A3)

REV	DATE	NOTE	BY
-----	------	------	----

STUDIO THREE
ARCHITECTS

VANILLA FACTORY
39 FLEET STREET LIVERPOOL, L1 4AR
TELEPHONE +44 (0)151 708 1802
FACSIMILE +44 (0)151 708 1803
EMAIL design@studio-three.co.uk
WEB www.studio-three.co.uk

GROSVENOR LIVERPOOL FUND
KEYS COURT, LIVERPOOL ONE
PAVILION REMODELLING

PROPOSED PLANS

DATE	MAY 2012	JOB No.	DWG. No.	REV.
DRAWN: MS				
SCALE	1:100@A3			
STATUS	PLANNING			

1043 - AL(0)02

NOTES:

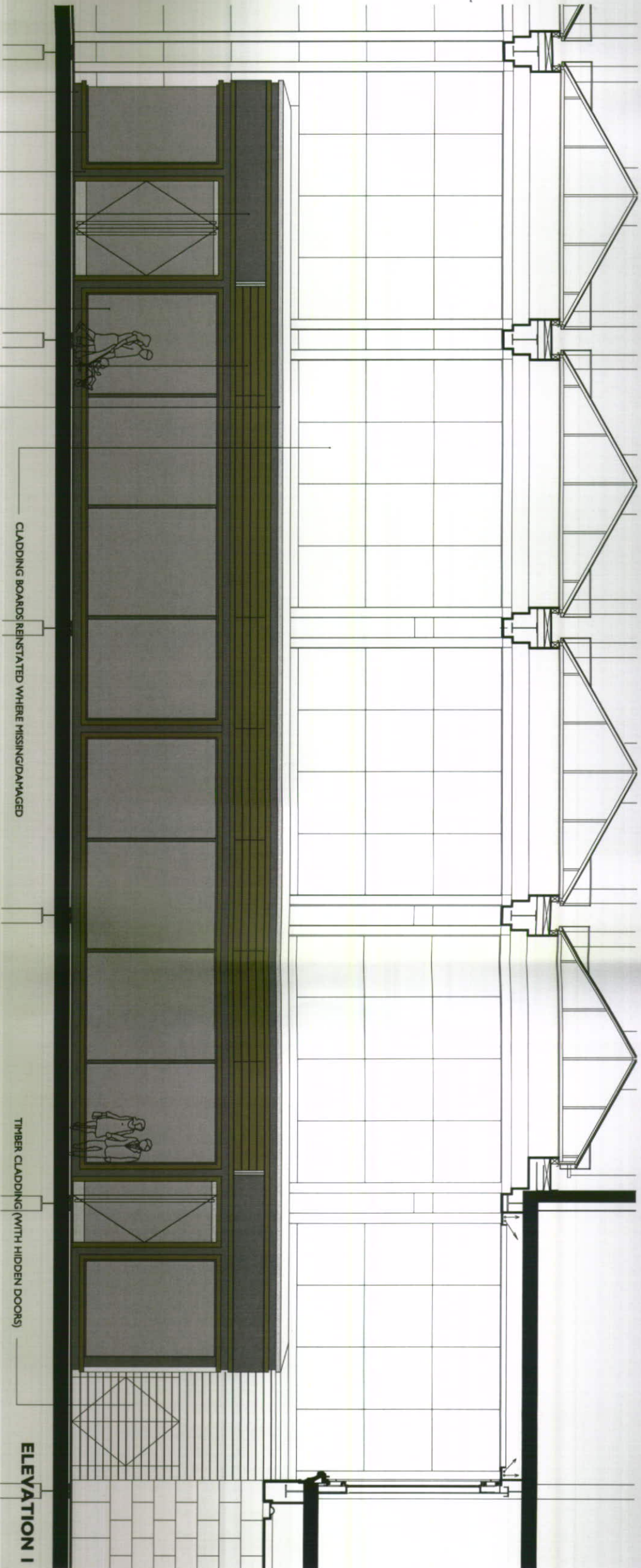

ELEVATION 1

TIMBER CLADDING (WITH HIDDEN DOORS)

CLADDING BOARDS REINSTATED WHERE MISSING/DAMAGED

PRESSED METAL FLASHING

TIMBER CLADDING

GLAZING

SIGNAGE ZONE

TIMBER INFILL

TIMBER FRAMING

TILED UPSTAND

BLADE SIGNAGE TENANTS TO MAKE SEPERATE APLICATION(S) FOR ADVERTISING CONSENT

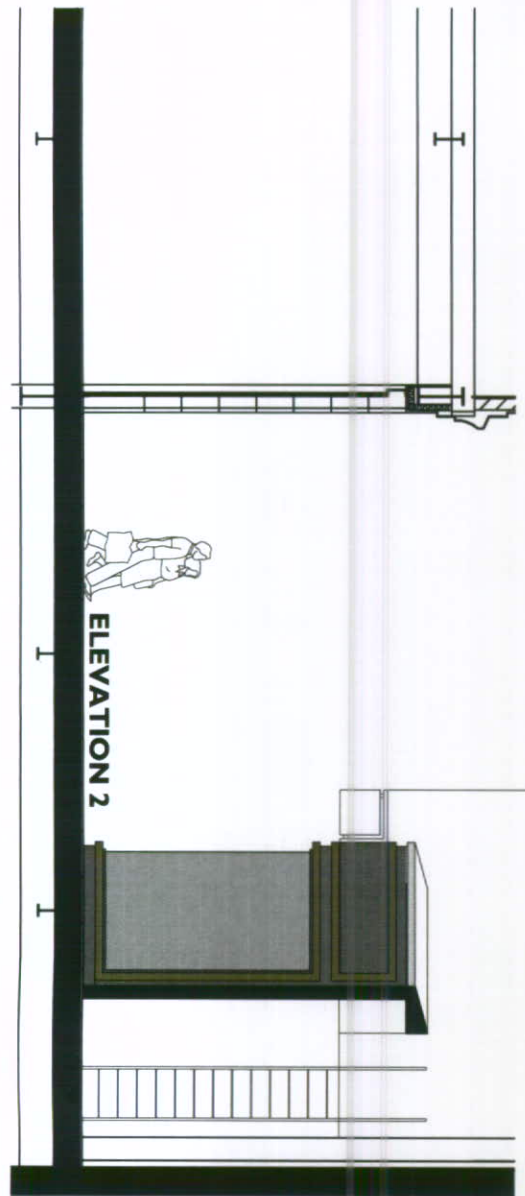

ELEVATION 2

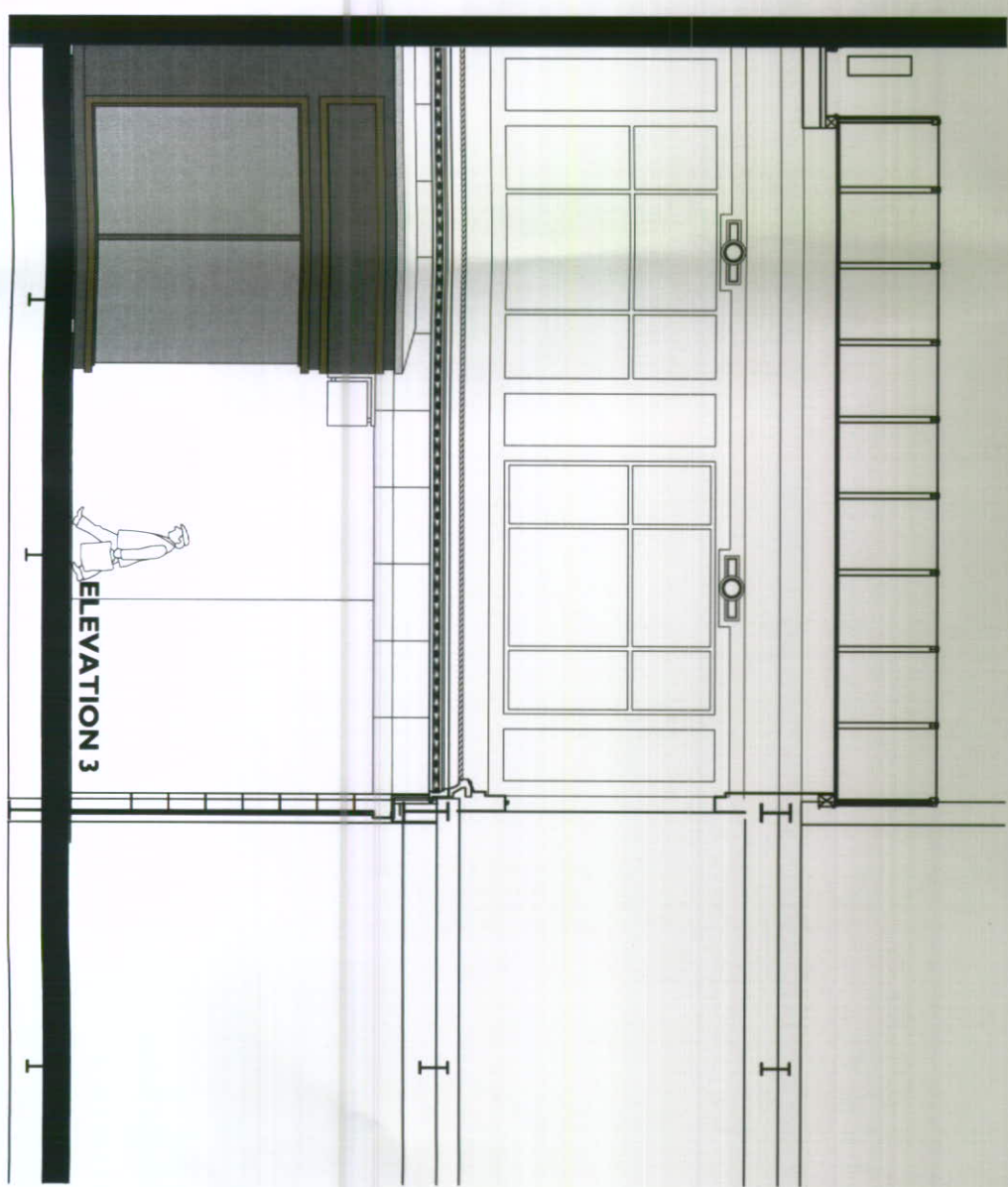

ELEVATION 3

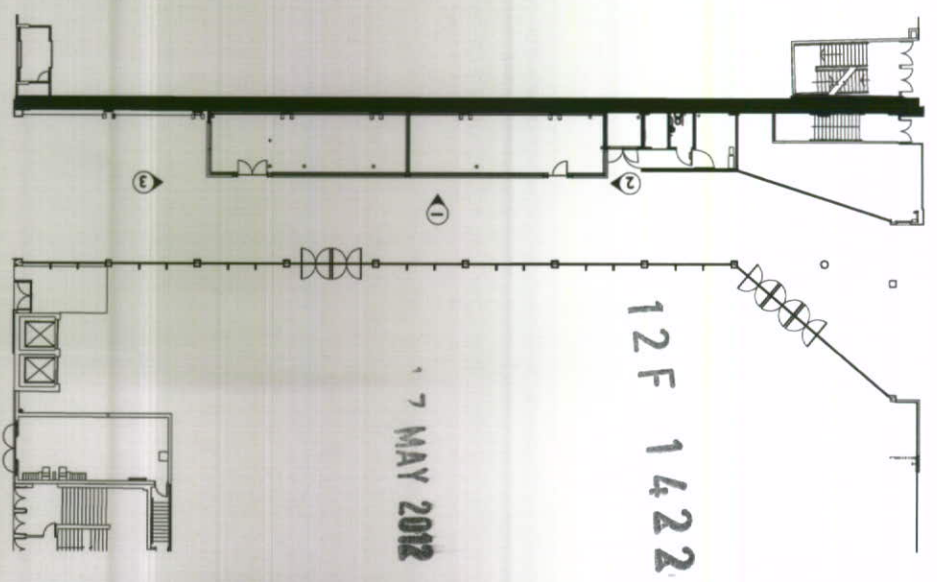

REV	DATE	NOTE	BY
-----	------	------	----

STUDIO THREE
ARCHITECTS

VANILLA FACTORY
39 FLEET STREET LIVERPOOL, L1 4AA
TELEPHONE +44 (0)151 708 1802
FACSIMILE +44 (0)151 708 1803
EMAIL design@studio-three.co.uk
WEB www.studio-three.co.uk

GROSVENOR LIVERPOOL FUND
KEYS COURT, LIVERPOOL ONE
PAVILION REMODELLING

PROPOSED ELEVATIONS

DATE: MAY 2012	JOB No:	DWG No:	REV:
DRAWN: MS			
SCALE: 1:1000A3			
STATUS: PLANNING			

1043 - AL(0)03 -

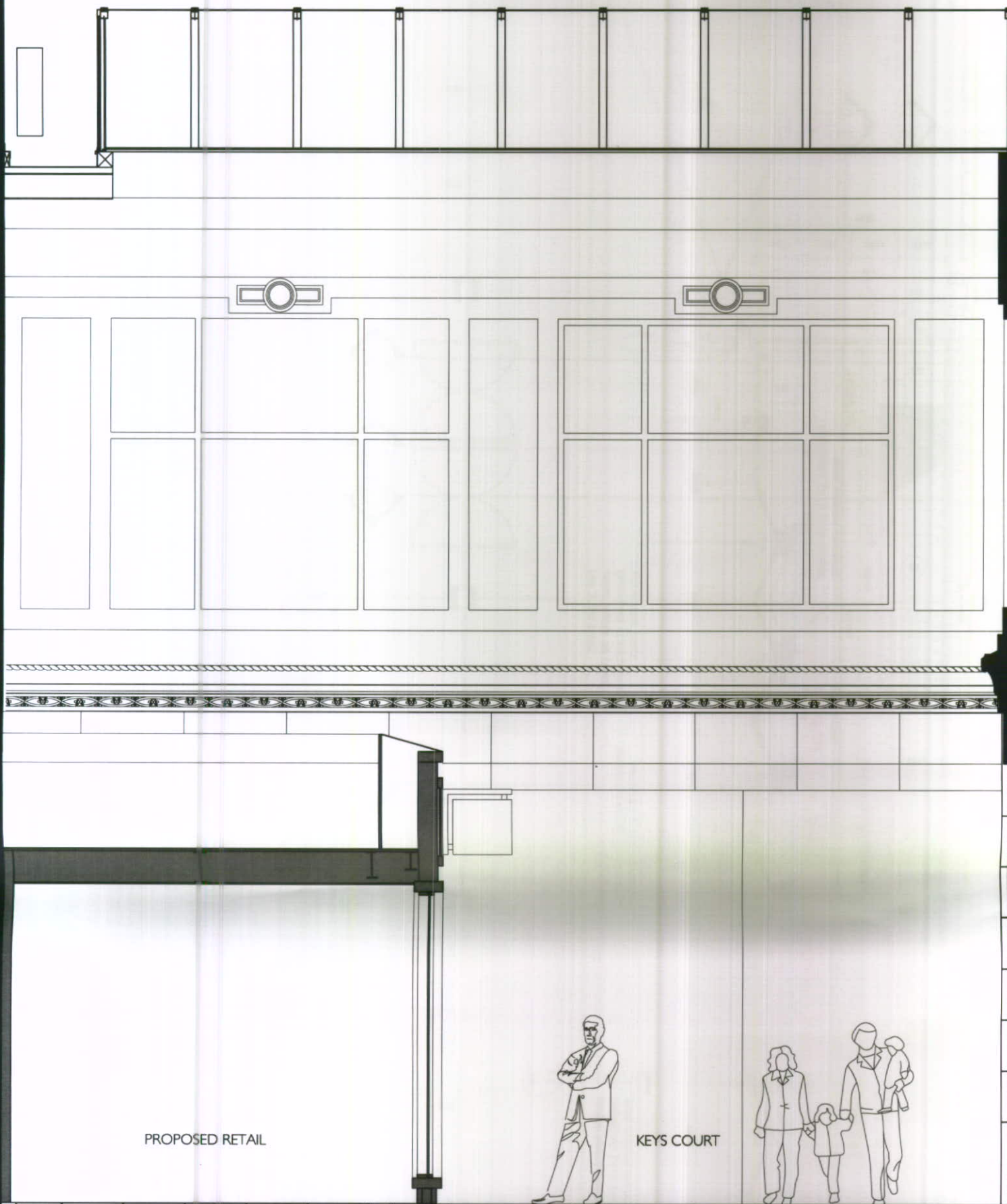

PROPOSED RETAIL

KEYS COURT

TOPSHOP

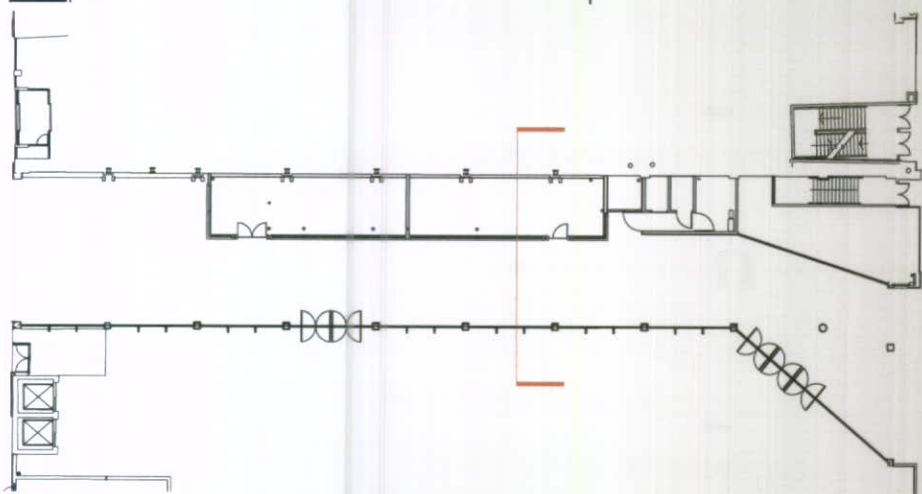

17 MAY 2012

1422

NOTES:

STUDIO THREE
ARCHITECTS

VANILLA FACTORY
39 FLEET STREET LIVERPOOL L1 4AR

TELEPHONE +44 (0)151 708 1802
FACSIMILE +44 (0)151 708 1803
EMAIL design@studio-three.co.uk
WEB www.studio-three.co.uk

REV DATE NOTE BY

GROSVENOR LIVERPOOL FUND
KEYS COURT, LIVERPOOL ONE
PAVILION REMODELLING

PROPOSED SECTION

DATE: MAY 2012 JOB No: DWG. No: REV:
DRAWN: MS
SCALE: 1:50@A3
STATUS: PLANNING

1043 - AL(0)04

12F 1422

STUDIO THREE ARCHITECTS KEYS COURT ARCADE
PLANNING APPLICATION

17 MAY 2012

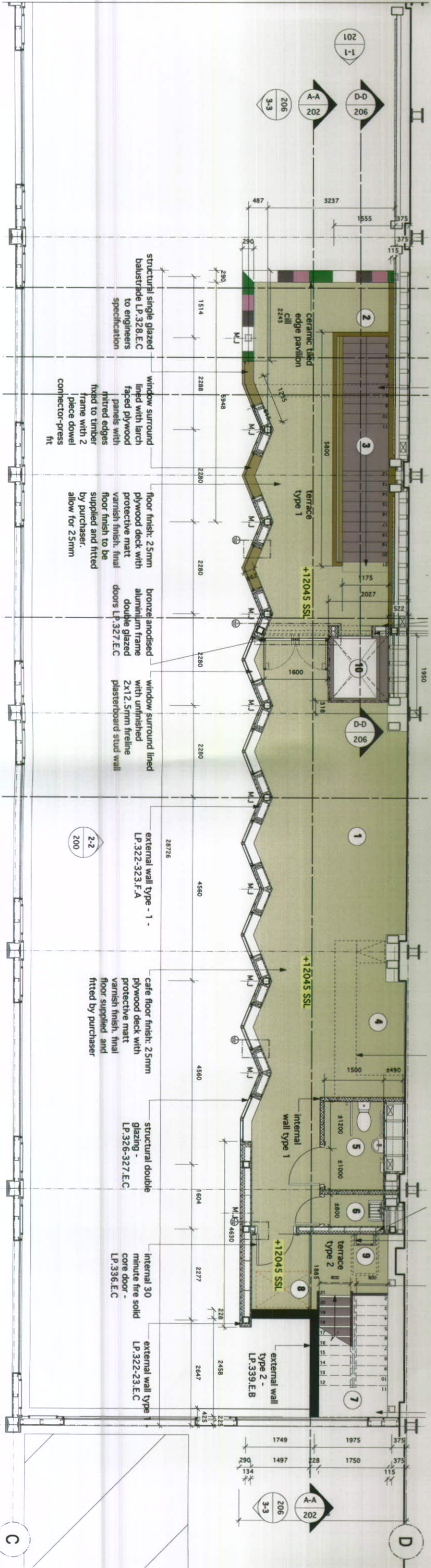
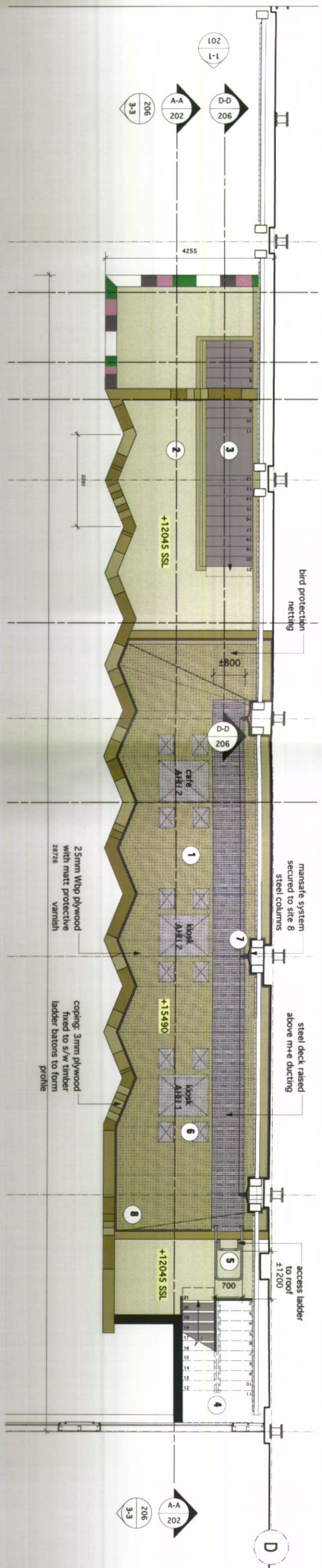

EX-002 EXISTING FIRST FLOOR & ROOF PLAN
scale 1:100 @A3

17 MAY 2012

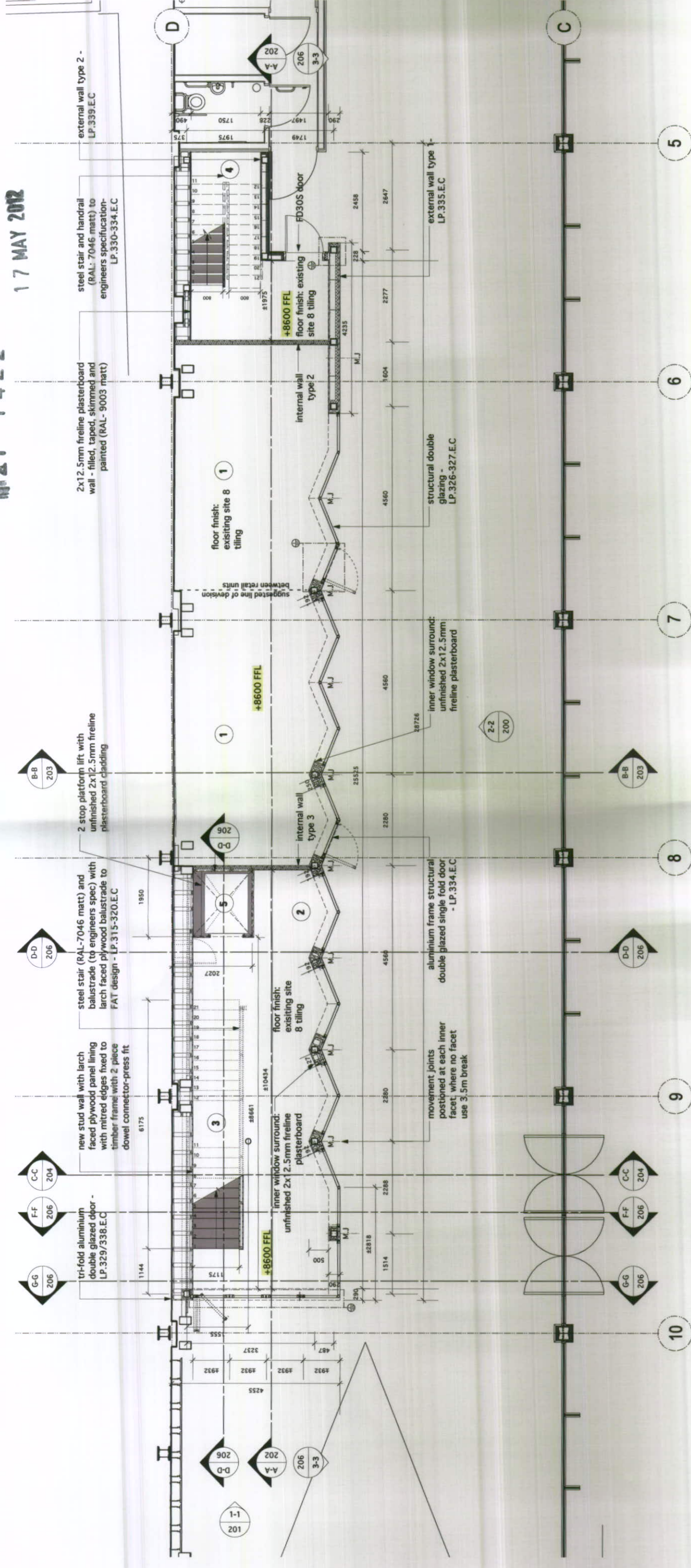

112 F 1422

17 MAY 2012

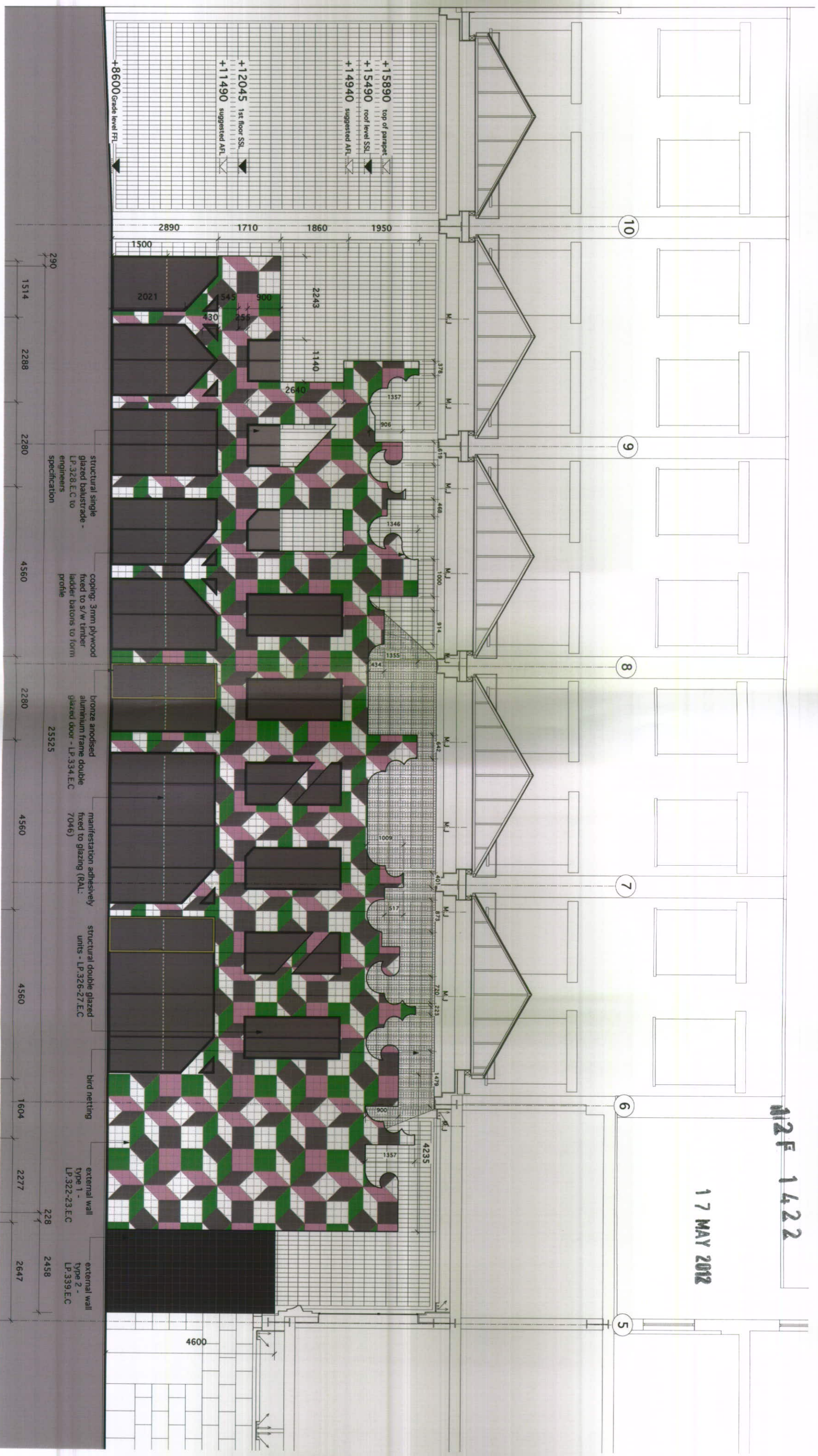

scale 1:100 @A3

EX-003 EXISTING ELEVATION I

12F 1422

17 MAY 2012

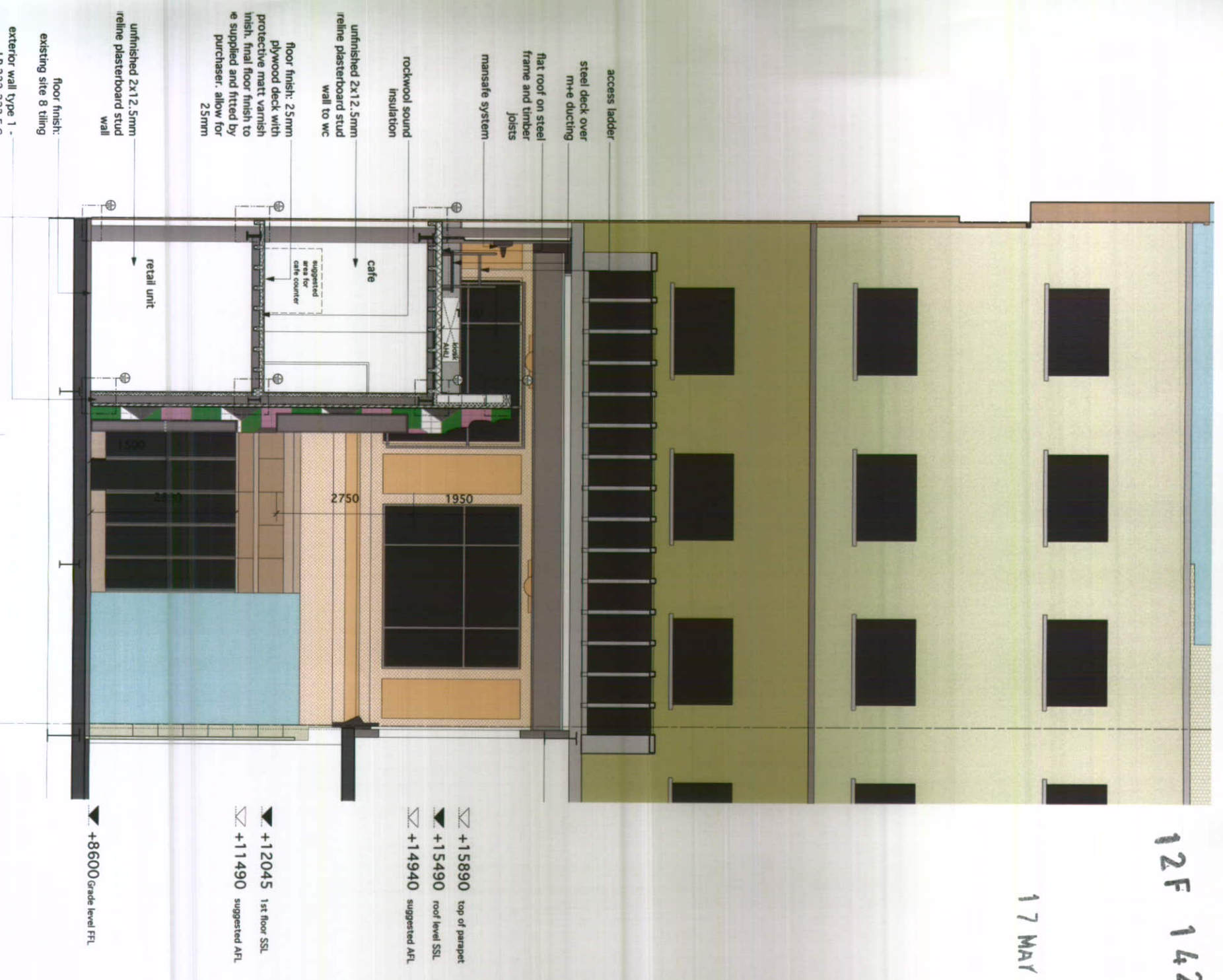
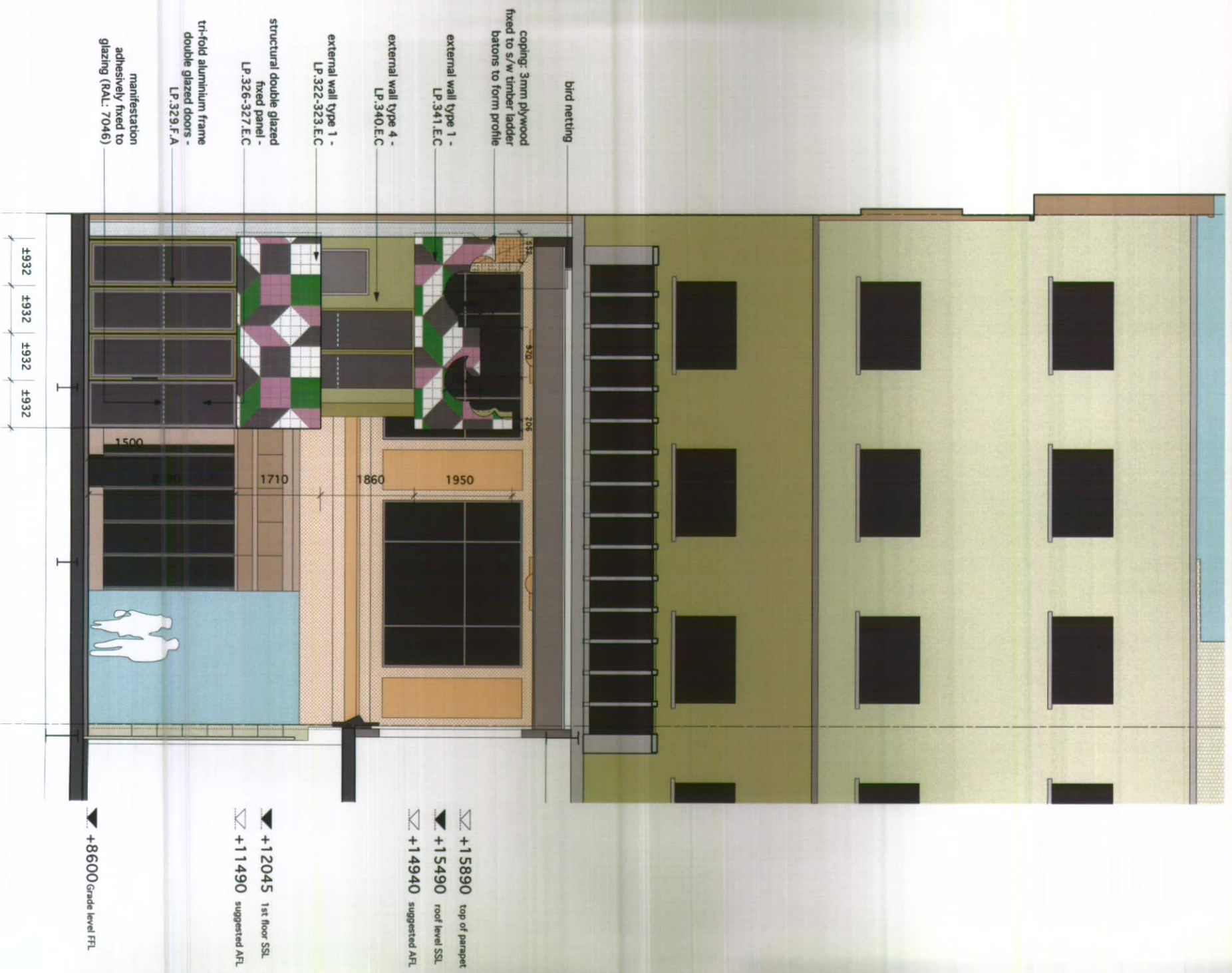

scale 1:100 @A3

EX-004 EXISTING ELEVATION 2 & SECTION