

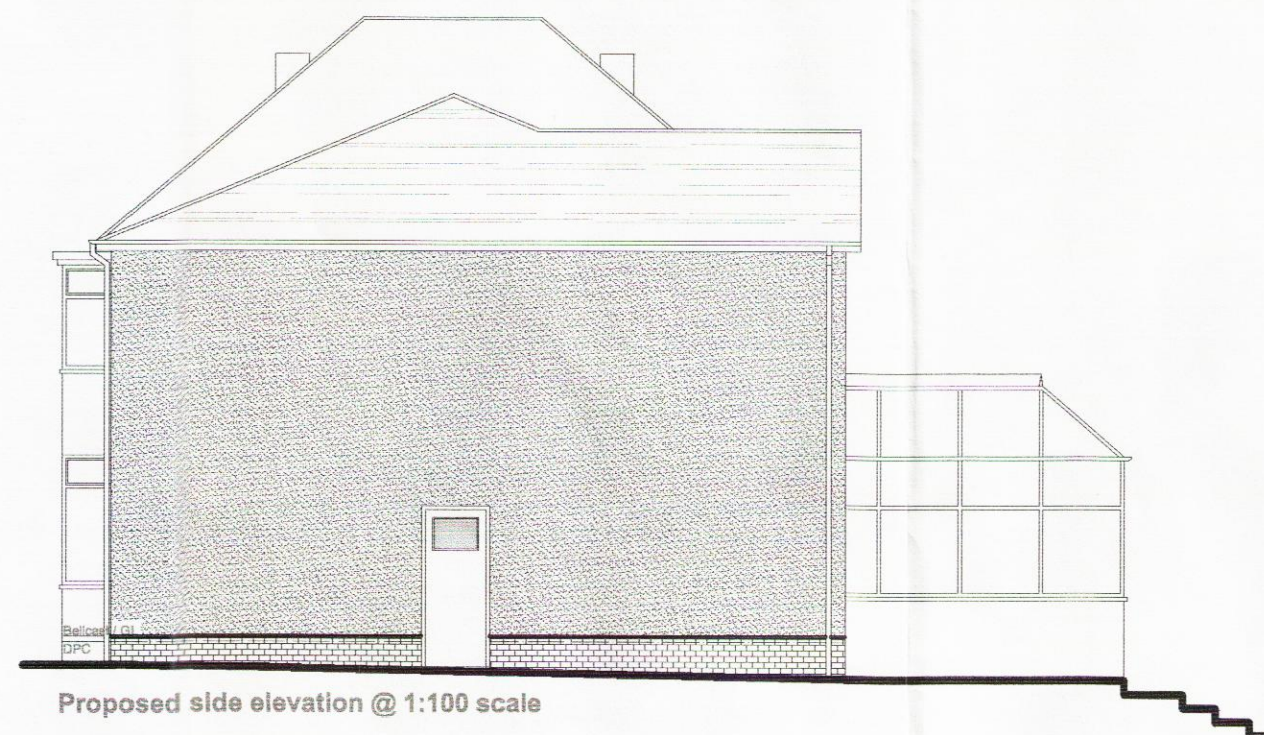

Proposed front elevation @ 1:100 scale



Proposed side elevation @ 1:100 scale



Proposed rear elevation @ 1:100 scale

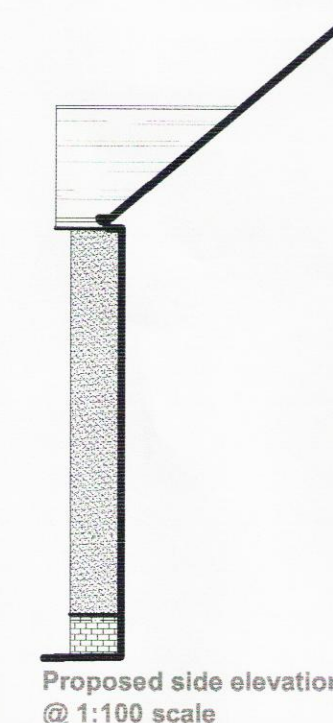

Proposed side elevation @ 1:100 scale



EXTERNAL SPECIFICATION

Roof:
Brown Redland Renown (osa) interlocking roof tiles to new extension roof as shown hatched to match main roof.

Walls:
Spar-dashed render built off brick plinth shown hatched to match existing. Mortar colour to match existing.

Facias, soffits and bargeboards:
All facias, soffits and bargeboards to be black PVCu to match main house.

Rainwater goods:
Black PVCu gutters and rainwater pipes to match existing colour and profile.

Windows:
White PVCu frames with double glazing to match pattern of main house. Obscure glazing to sanitary room.

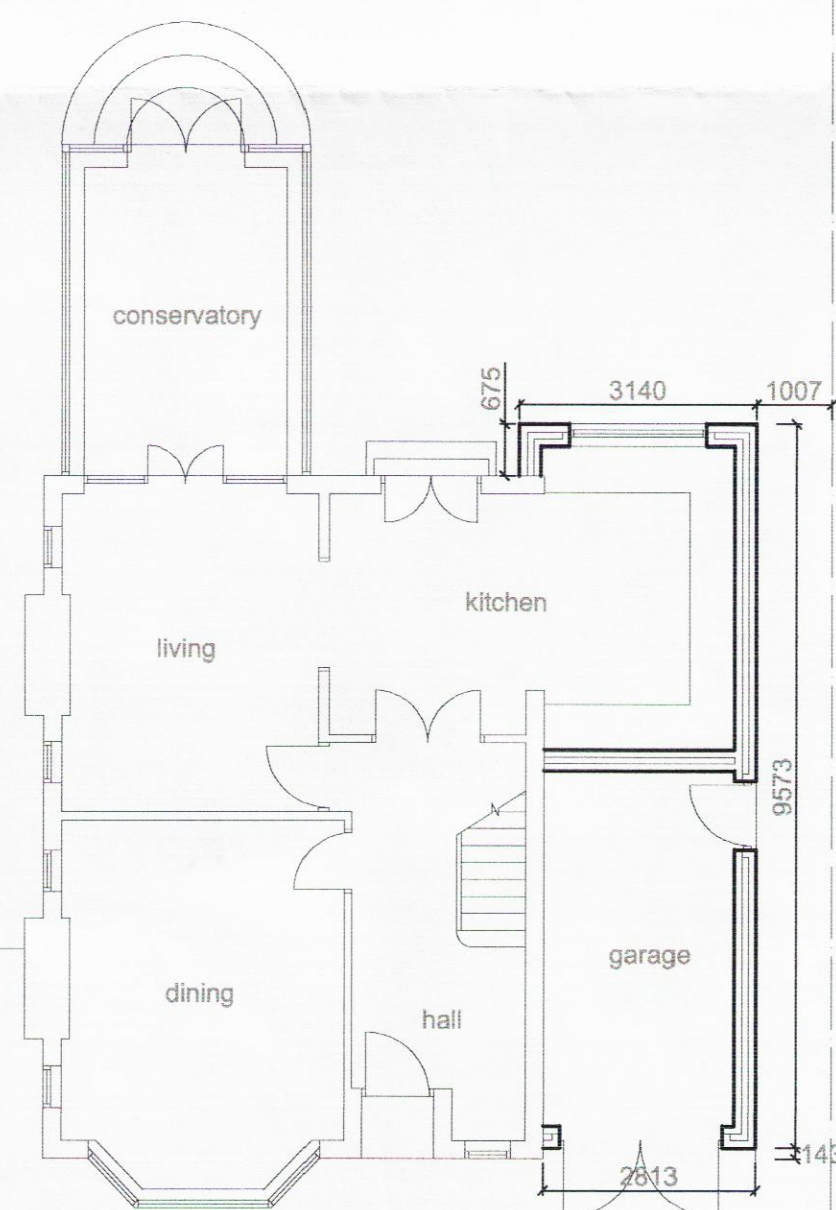

Proposed ground floor plan @ 1:100 scale

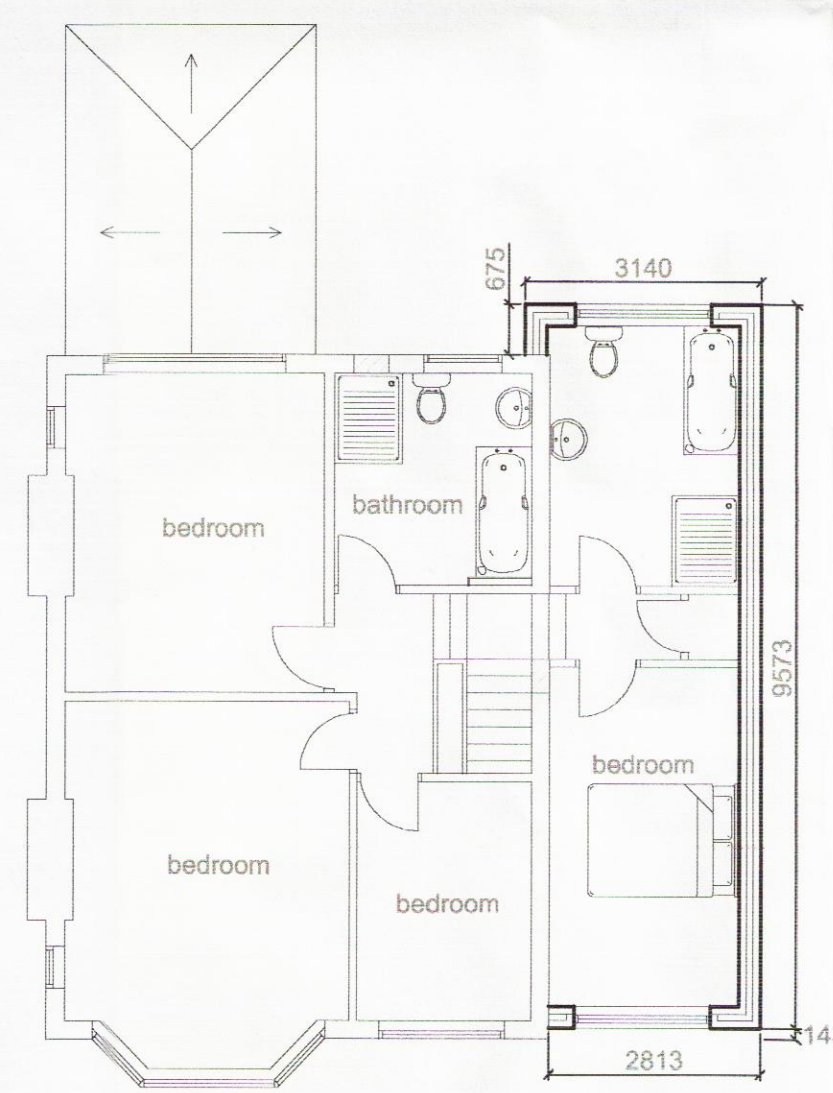

Proposed first floor plan @ 1:100 scale

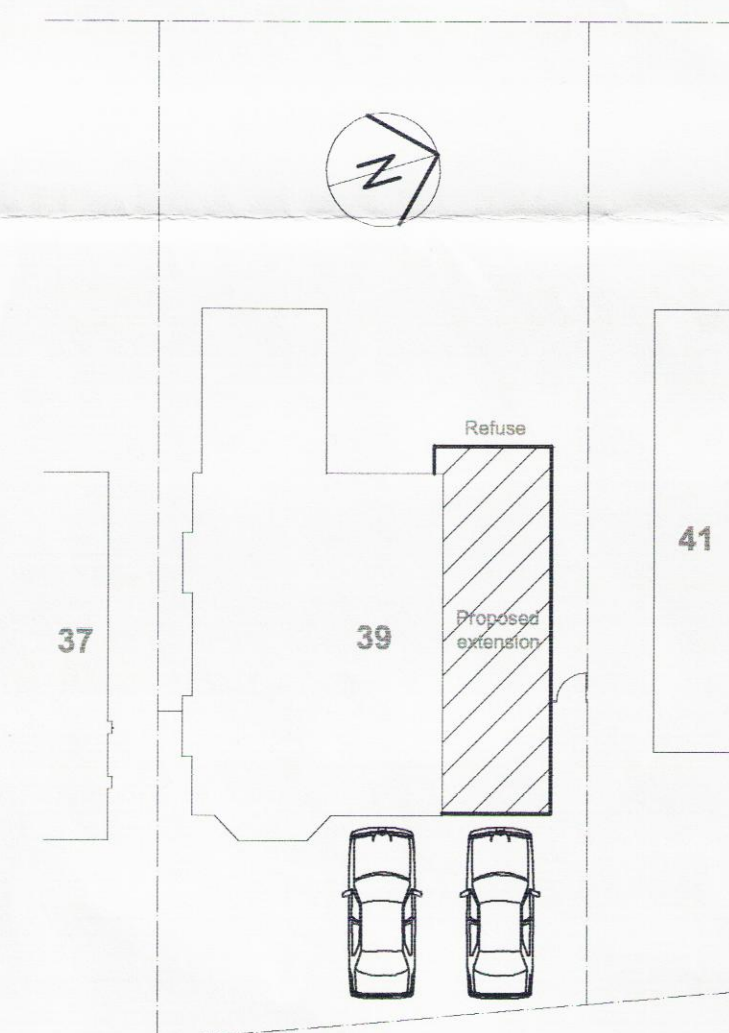
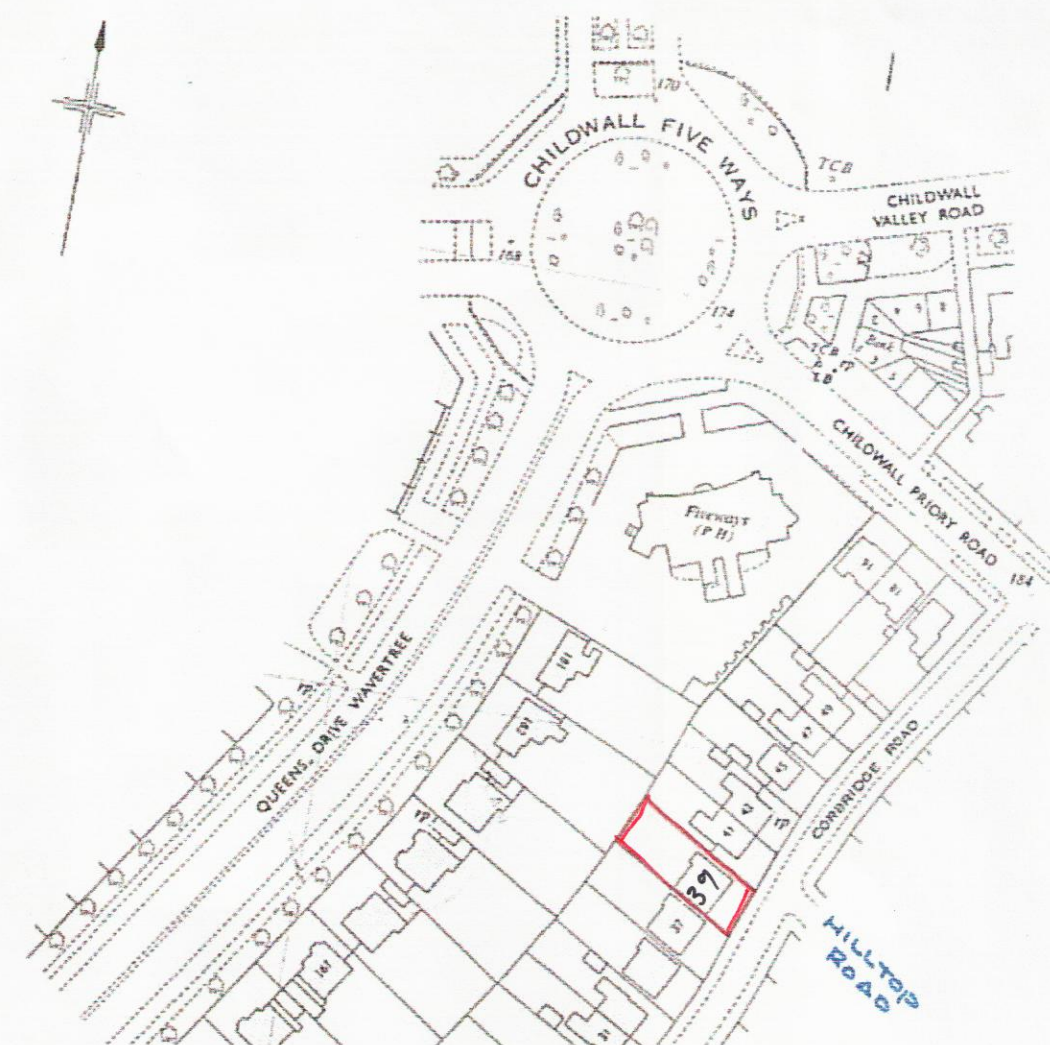

Proposed site plan @ 1:200 scale

16H/0026

24/12/15.

Project:	
PROPOSED TWO STOREY SIDE EXTENSION	
at:	
39 CORBRIDGE ROAD	
LIVERPOOL, L16 7QN	
for:	
MR S CURRIE	
PROPOSED PLANS & ELEVATIONS	
Drawing Scale:	Date:
1:100	November 2015
Drawing Number:	Revision:
CR/261/2015	