

NOTES
This drawing is copyright of Bryson McHugh Ltd and may not be reproduced in any way without their specific permission.
All dimensions are to be checked on site. Do not scale from this drawing, work to figured dimensions only. Any errors or queries please contact Bryson McHugh Ltd.



NORTH EAST ELEVATION



NORTH WEST ELEVATION

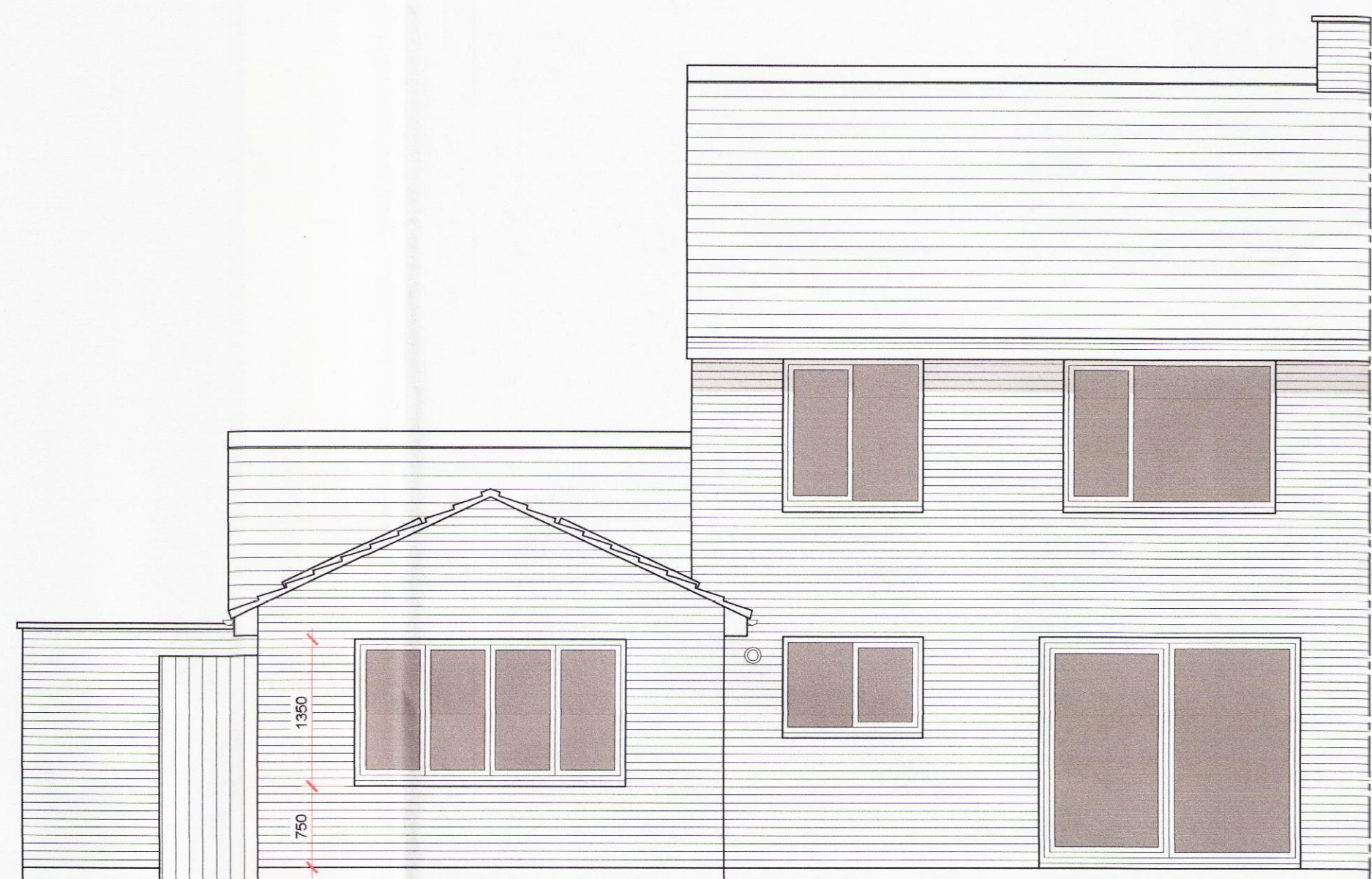

SOUTH WEST ELEVATION

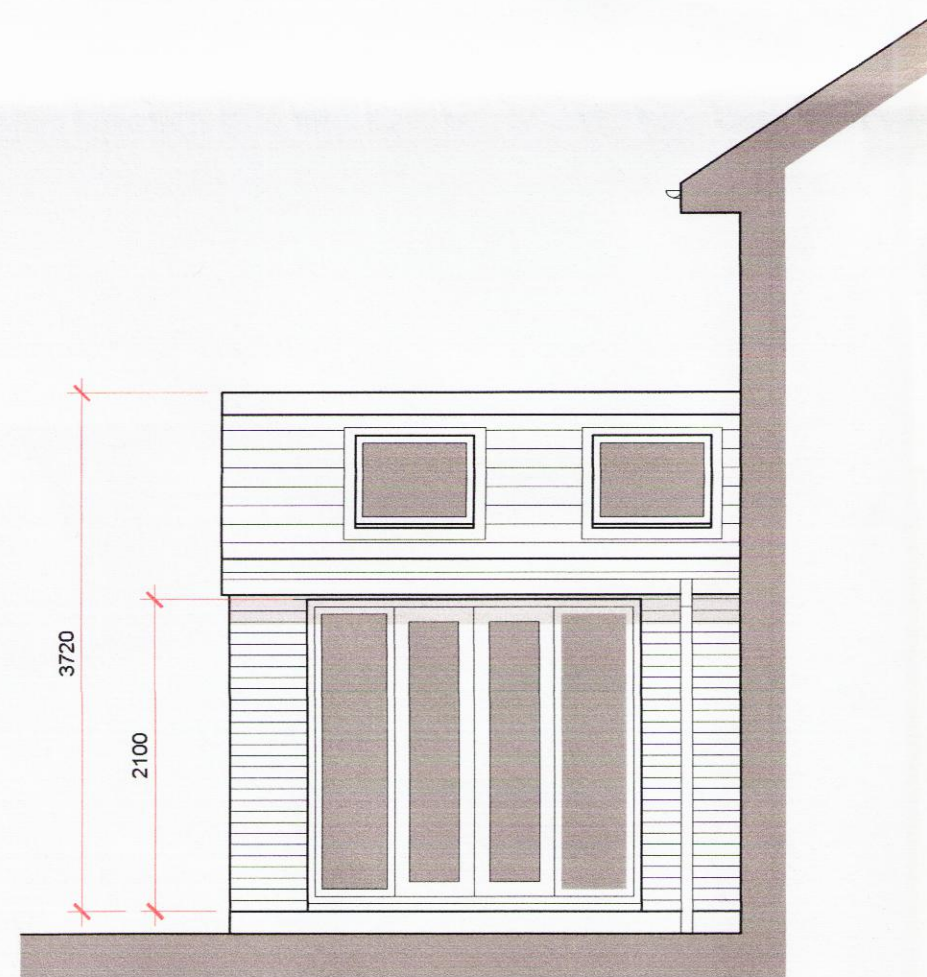

SOUTH EAST ELEVATION

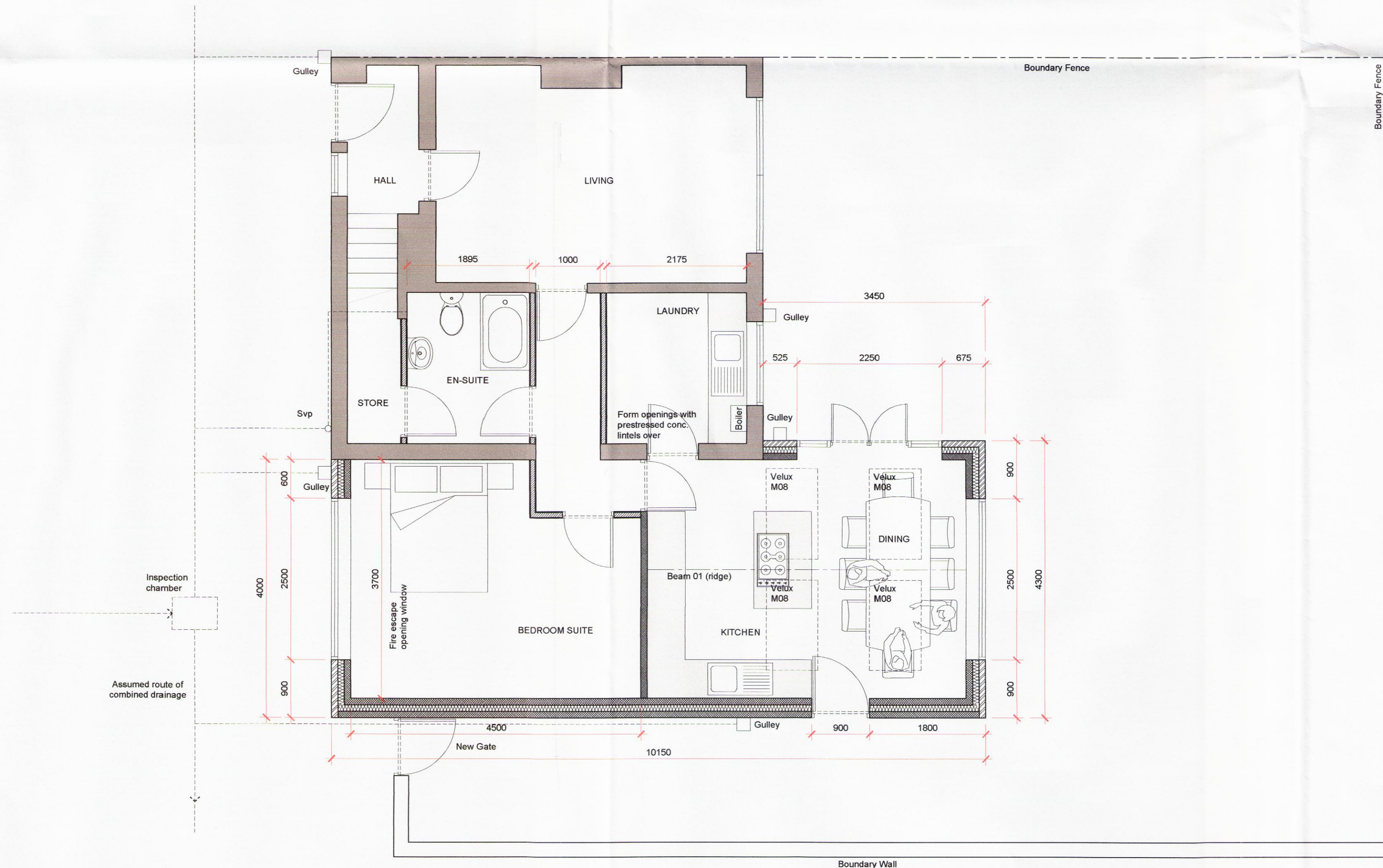

GROUND FLOOR PLAN



164/0746.
10/5/16

04	Issued for approval	10-06-2016
03	Issued for approval	29-03-2016
02	Issued for approval	05-03-2016
01	Issued for approval	05-03-2016

REVISION DETAILS	Date / By
------------------	-----------

- ☐ Draft
- ☐ Preliminary
- ☐ For Approval
- ☐ Planning
- ☐ Building Regulations
- ☐ Tender
- ☐ Contract
- ☐ Construction
- ☐ As Built

CLIENT

Mr and Mrs Craig

PROJECT

Single Storey Extension to :
7 Molland Close
West Derby
Liverpool
L12 4XL

DRAWING TITLE

Proposed Plans and Elevations

Scale @ A1: **Date:**

1:50 05.03.2016

DRAWING NO: **Revision:**

2016 006 002 04

BRYSON
McHUGH

Offices 29-31, Woodside Business Park,
Shore Road, Brierleyhead, Wirral, CH41 1EP.
Tel: 0151 647 0371
e-mail: info@brysonmchugh.co.uk
Web: www.brysonmchugh.co.uk