

KEY:

- EXISTING OFF-SITE PROFILE
- EXISTING ON-SITE PROFILE
- PROPOSED ON-SITE PROFILE
- SITE BOUNDARY

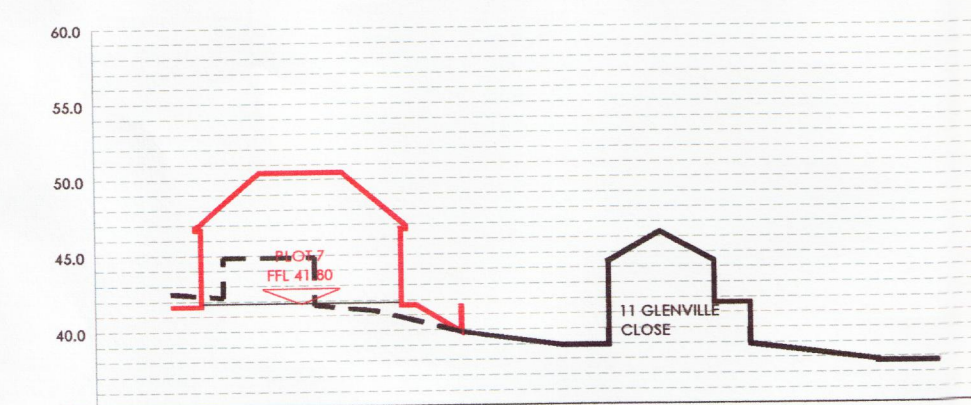

SITE LAYOUT

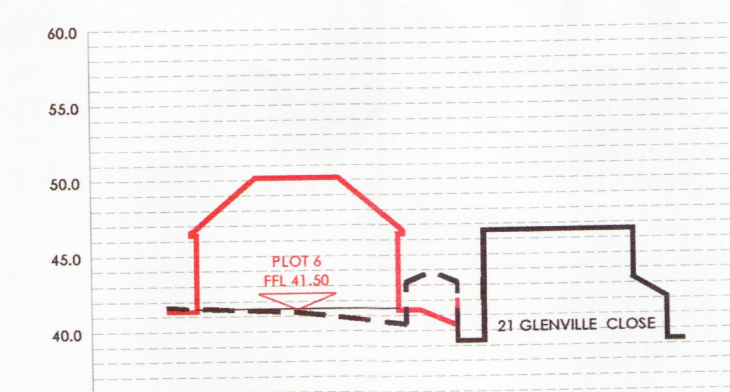
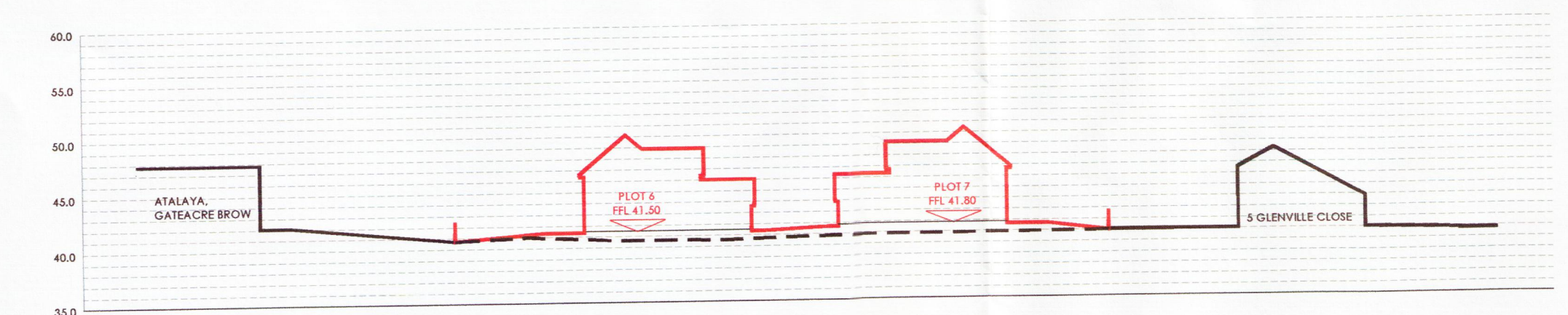
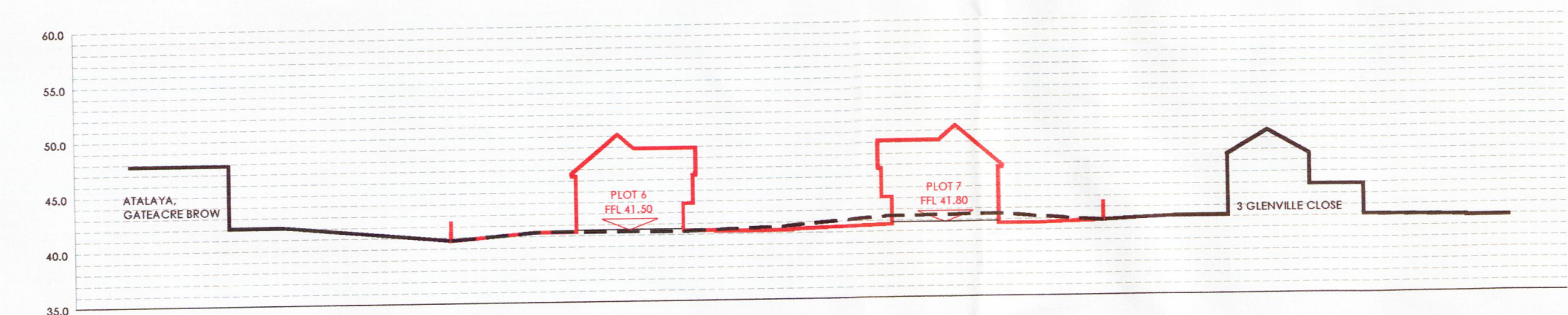
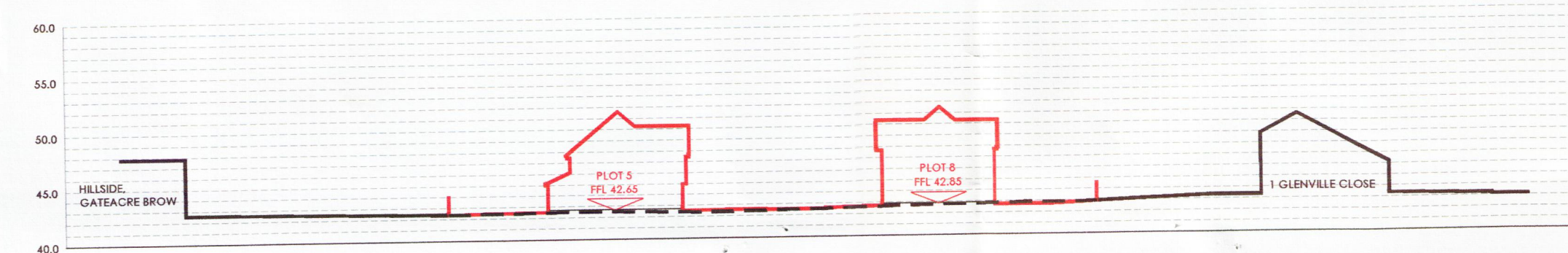
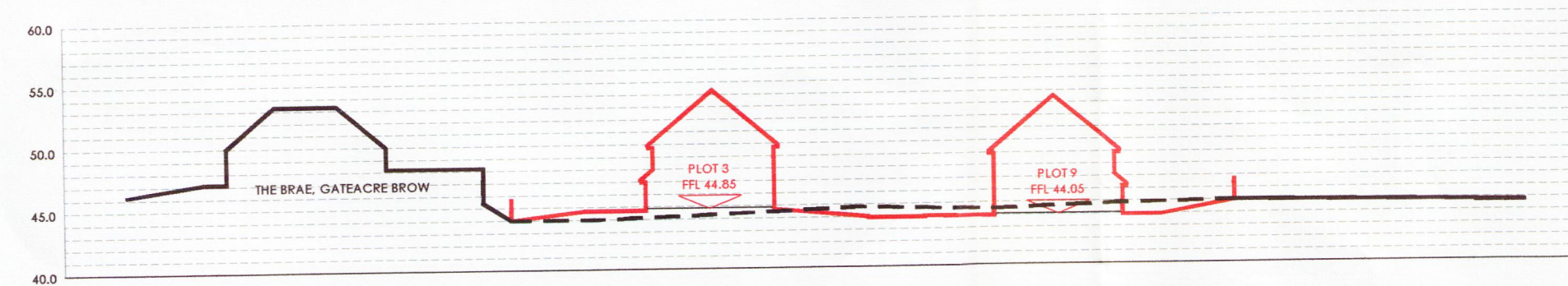
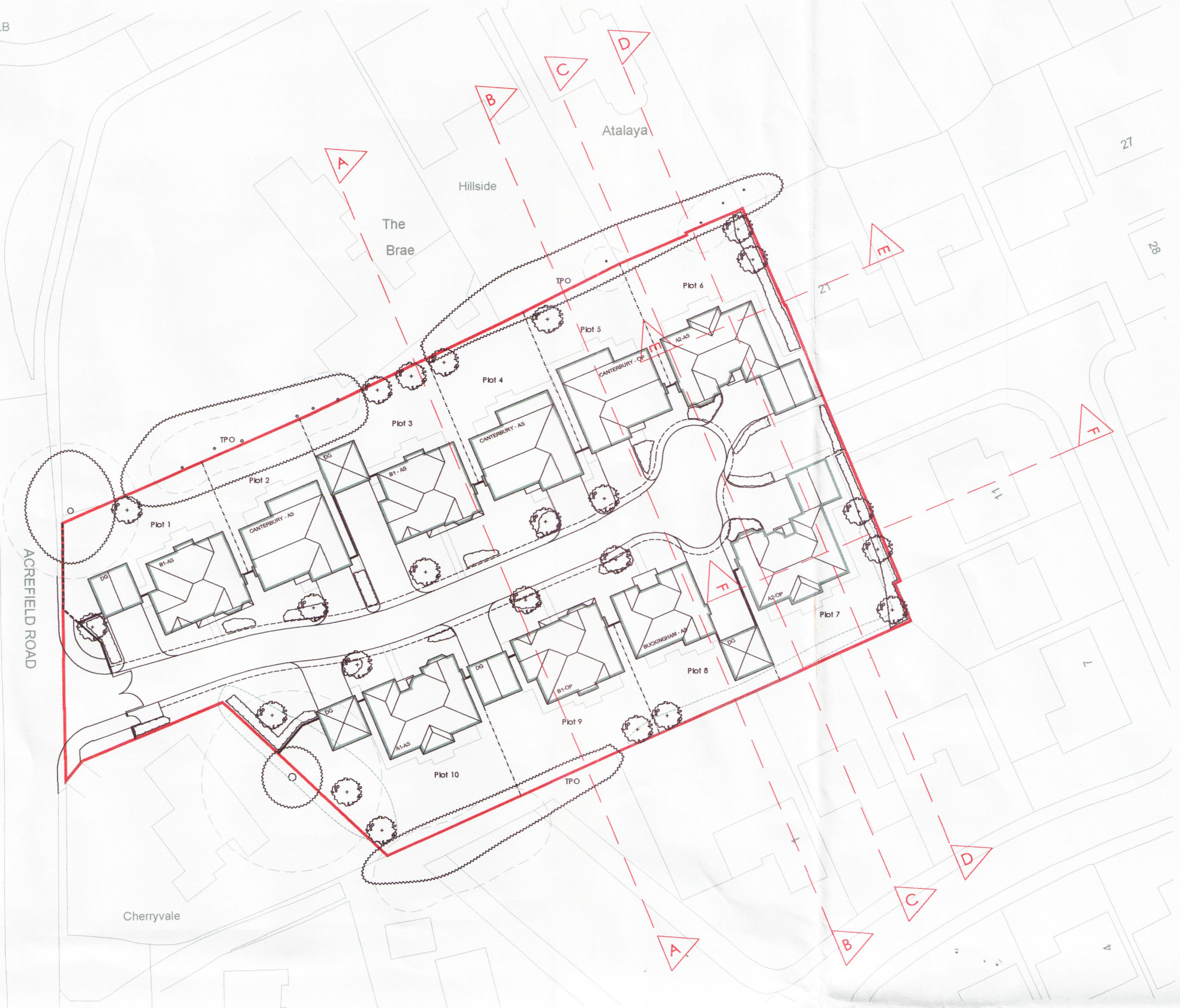

Rev.	Description:	Date:

**MACBRYDE
HOMES**

Macbryde Homes Limited,
Macbryde House, Unit 28,
St. Asaph Business Park,
Ffordd Richard Davies, St Asaph,
Denbighshire. LL17 0LJ.
Tel. 01745 536677
Fax. 01745 536688

Site:	Acrefield Road, Woolton.	
Title:	Proposed Indicative Sections.	
Scale:	1:500@A1	Date: 10.03.15
Ref:	ARW_IS.01	Rev: -