

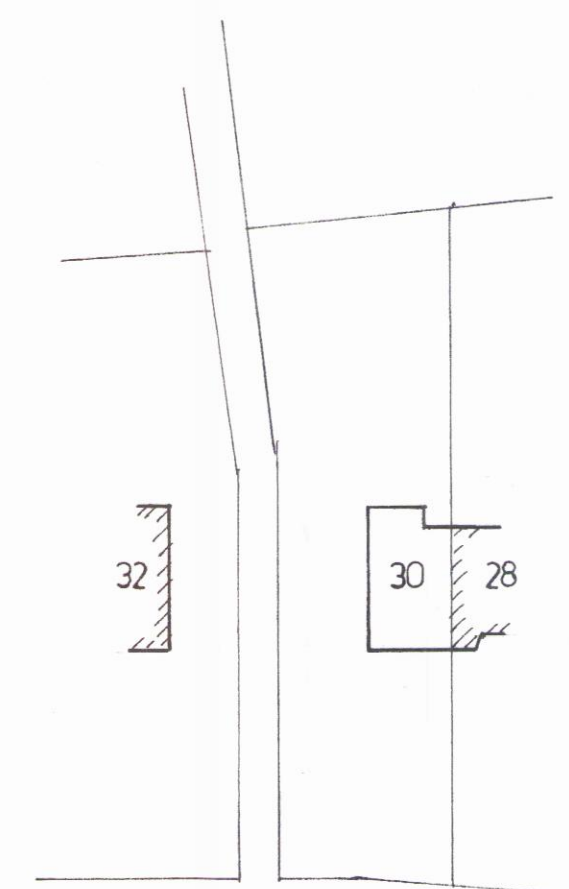

LOCATION PLAN. 1/1250.



SITE PLAN. 1/ 500.



AS EXISTING
FRONT ELEVATION



AS PROPOSED

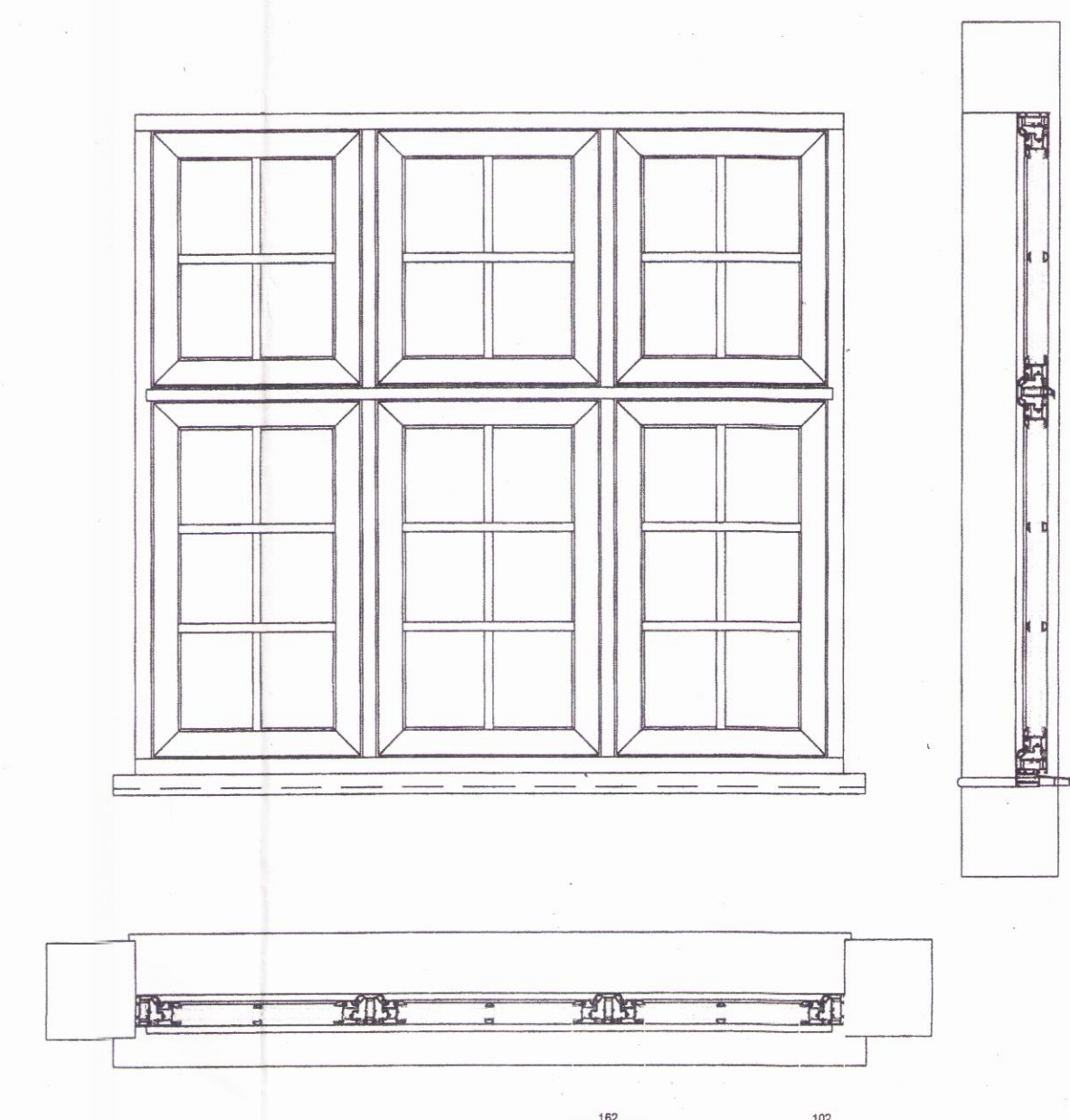

Replacement windows to be from
LCC approved
VISION PRESTIGE WINDOW RANGE
(see attached technical specification details)

16/1/24

16/01/2017

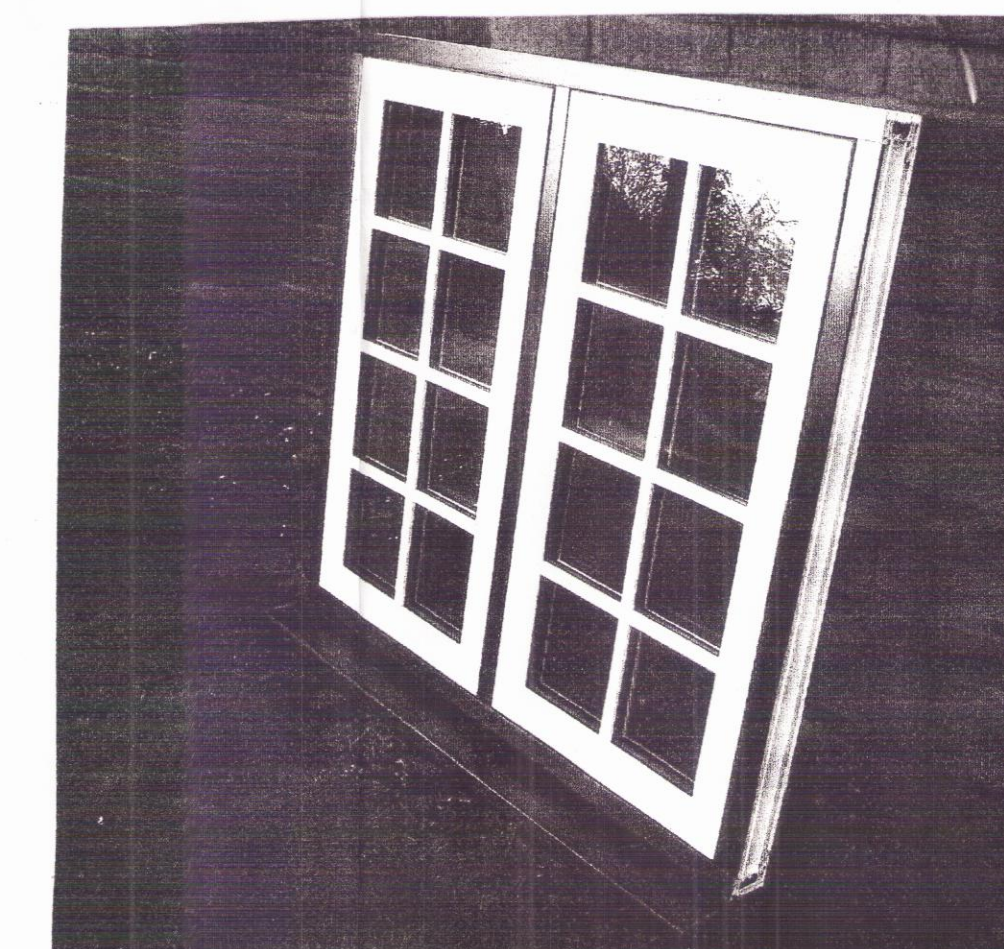

Photograph of "Typical" unit to indicate style only
of 6 and 8 panel units

PROPOSED FRONT ELEVATION
WINDOW / DOOR RE-PLACEMENT
at: -

30 WAVERTREE NOOK ROAD
LIVERPOOL, L15 7LQ.

for: -
MR & MRS. D. PATTERSON.

Scale :- 1:50.

Date :- May 2016

A 13/1/17 as proposed re drawn

VISION

Home Improvements
Units 2 - 7
154 East Prescot Road
Liverpool, L14 5ND.

Dwg N°

1562 / 01 A