

Key

- Existing Walls
- Proposed Walls (temporary partitions)

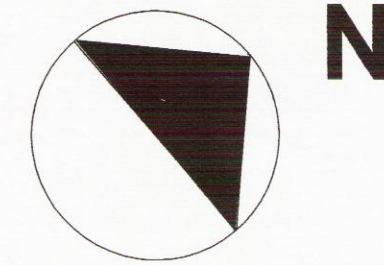

- notes:
1. With the exception of the local planning authorities, all parties must not scale this drawing
 2. Drawing to be used for the status indicated only
 3. All dimensions and setting out shall be checked and confirmed and any discrepancies to be reported to the Designer prior to commencement of any work
 4. All work and materials to be in accordance with current statutory legislation, relevant codes of practice and British Standards
 5. Drawing to be read in accordance with relevant consultants and sub-contractors drawings and specifications
 6. This drawing is the property of the Designer and is not to be used in whole or in part without written consent

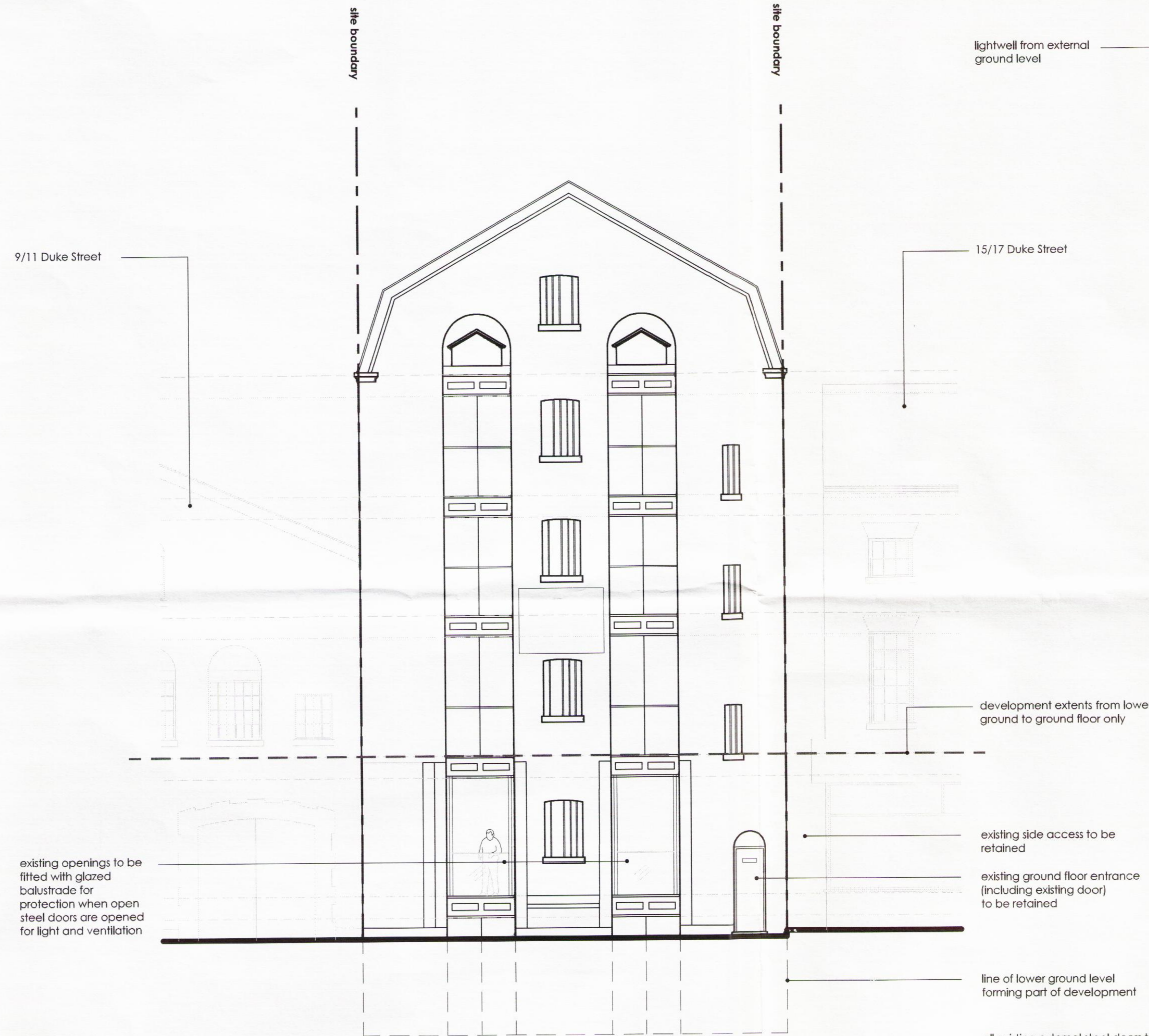

Existing Duke Street Elevation

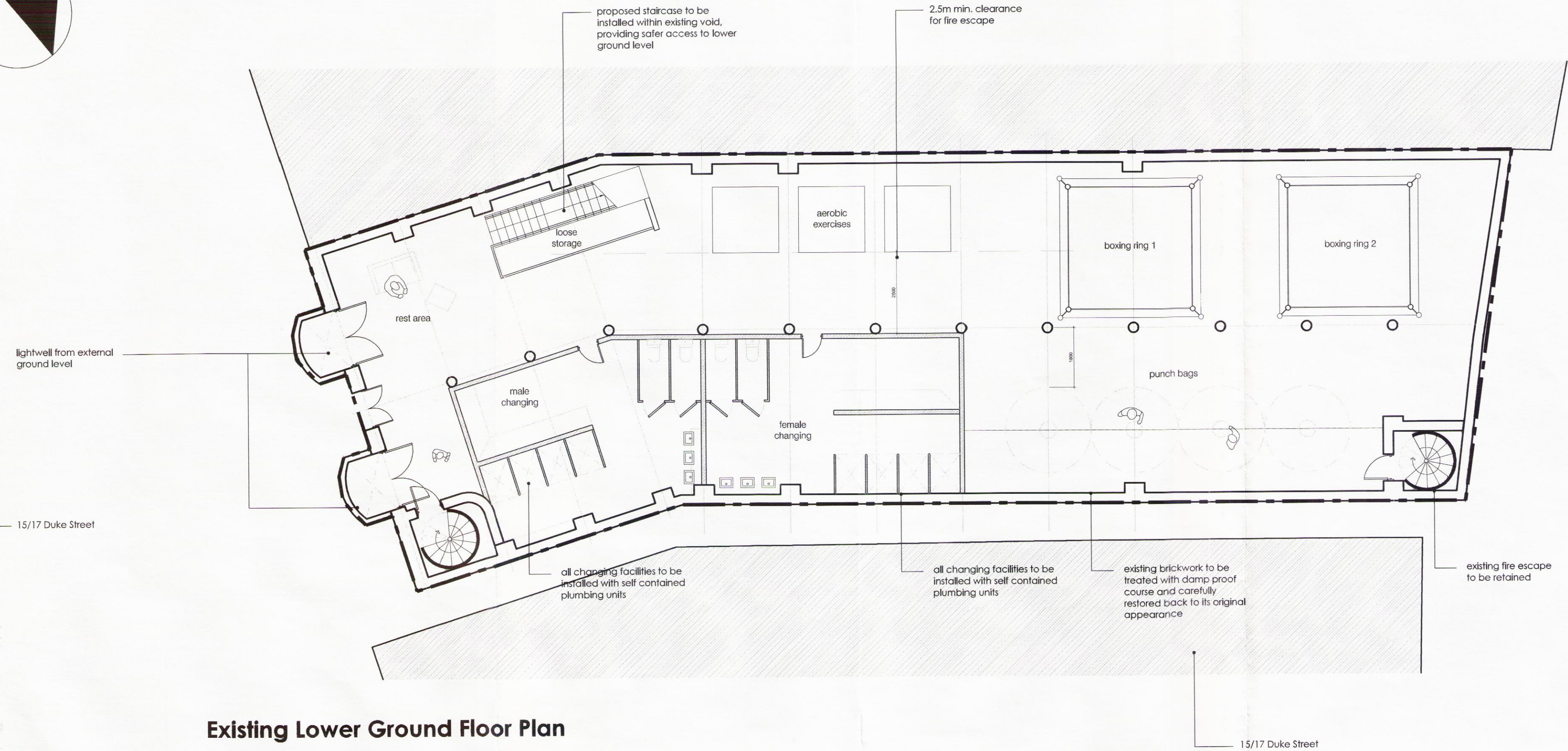

Existing Lower Ground Floor Plan

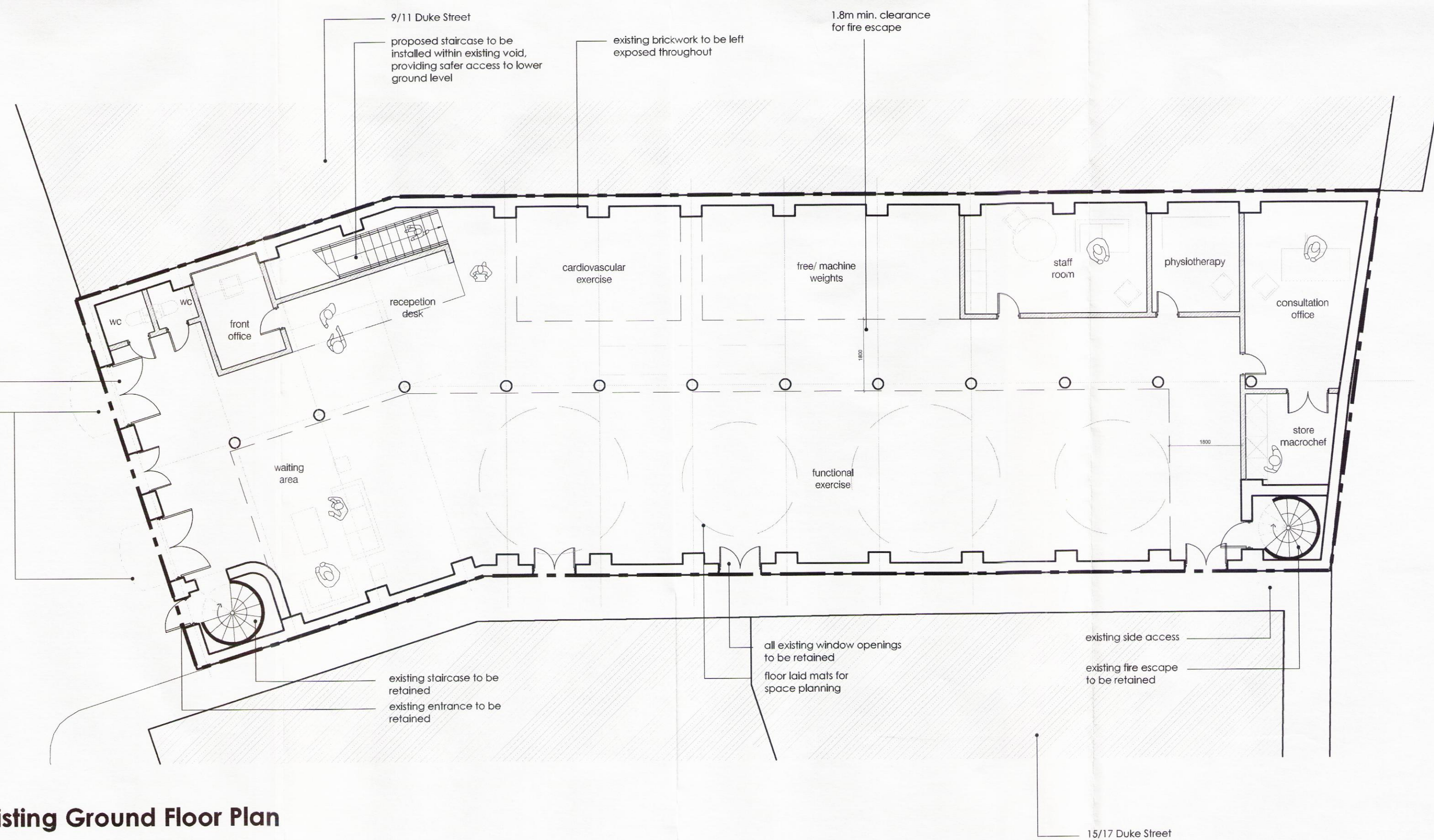

Existing Ground Floor Plan



156/1911
28/7/15

no. revision date
key plan:

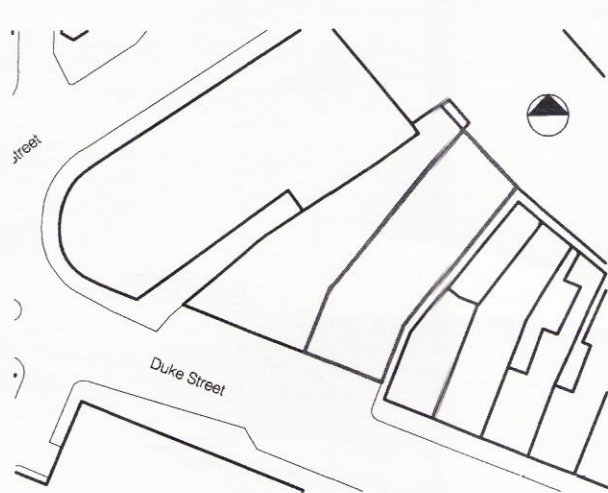

project:
Humyak House
13 Duke Street
Liverpool

title:
Proposed Floor Plans &
Elevation to Duke Street

scale: sheet: date:
1:100 A1 July 2015

drawing status:
Planning

drawing no: rev:
118 - PL - 01 -