



1 Elevation to Parliament Street  
1:100



2 Elevation to Grafton Street  
1:100



3 Elevation to Brindley Street  
1:100

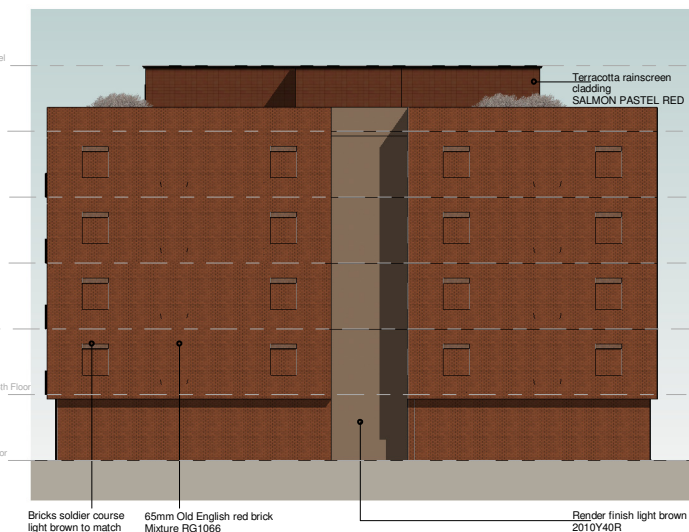

4 Elevation to Caryl Street  
1:100

Revision / Issue

headoffice3 Ltd accepts no responsibility for any costs, losses or claims whatsoever arising from these drawings, specifications and related documents unless there is full compliance with the Client or any authorised user of the following:

1. All boundaries, dimensions and levels are to be checked on site before construction and any discrepancies reported to the Project Manager.
2. In all services, any discrepancies with site or other information it is to be advised to the Designer and Director and/or approval is to be sought before the implementation of the detail.
3. Check and site places are represented under license from the Ordnance Survey.
4. Do not scale the drawing.
5. For the purpose of coordination, all relevant parties must check this information prior to implementation and report any discrepancies to headoffice3.

All the measurements are approximate and have to be checked on site. These diagrams are for reference purposes only. This is not a document used for construction. The drawing is pending on structural calculations and product specifications.

Information contained on this drawing is the sole copyright of headoffice3 and is not to be reproduced without the permission.

headoffice<sup>3</sup>

education / residential / corporate

Cartell House, Arthur Street  
Stanningley, Leeds, LS28 6JY

Tel: 0844 8731878  
www.headoffice3.com

32-34 Pallam Street

Mr J. Larkin

32-34 Pallam Street  
Liverpool  
L85RW

Proposed Elevations

Date: 16/05/16

Scale as at 1:100

PS/53757/105

001