

- | Notes: |  |
|--------|--|
| 1.     | All boundaries, dimensions and levels are to be checked on site before construction and any discrepancies are to be reported to the Architect.   |
| 2.     | Partial Service: Any discrepancies with site or other information is to be advised to the Architect and direction or approval is to be sought before the implementation of the detail. |
| 3.     | Block site plans are reproduced under license from Ordnance Survey.  |
| 4.     | Do not scale this drawing.   |
| 5.     | For the purpose of coordination, all relevant parties must check this information prior to implementation and report any discrepancies to the Architect.                               |

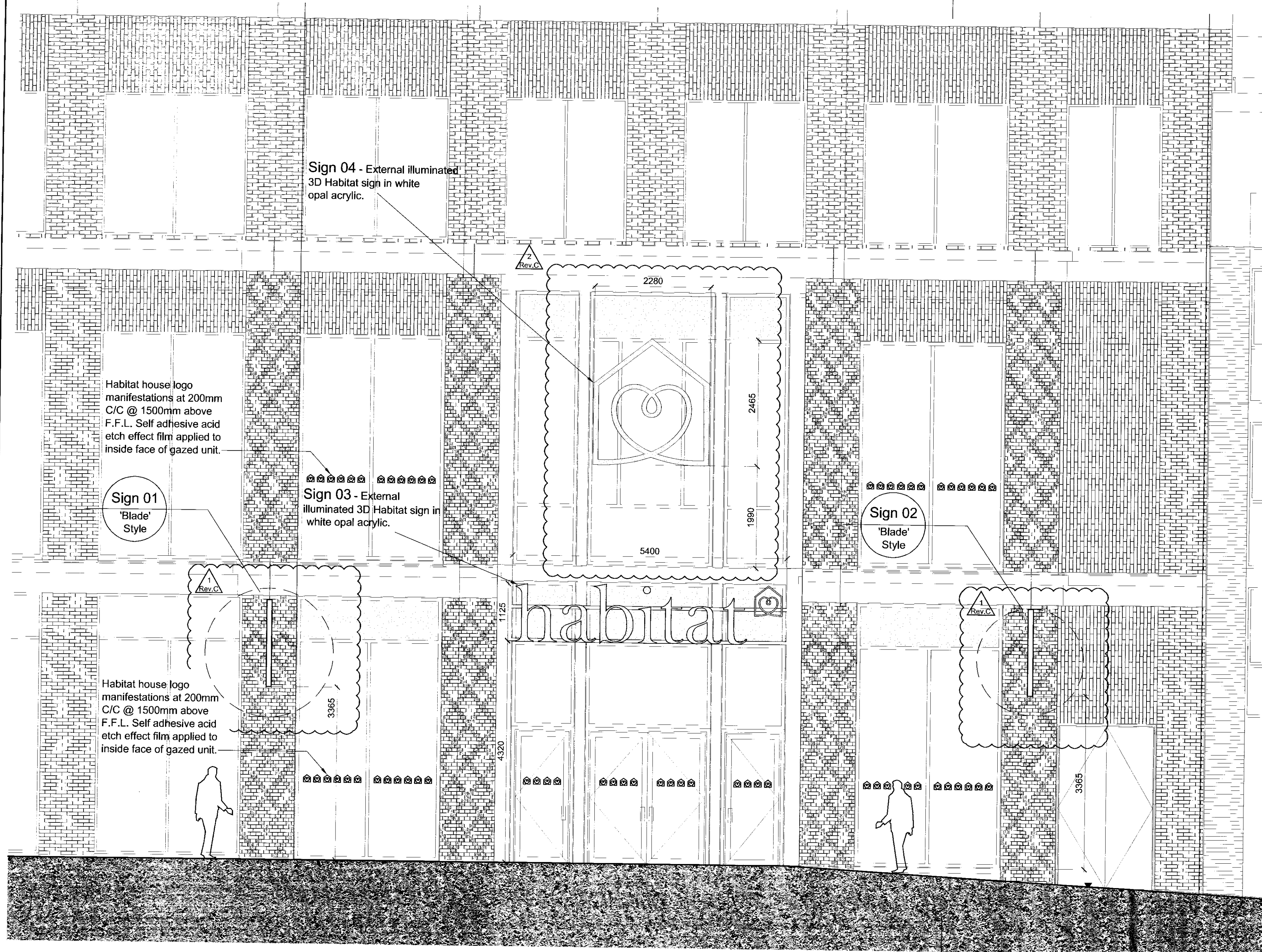

Proposed Elevation - To New Manestys Lane

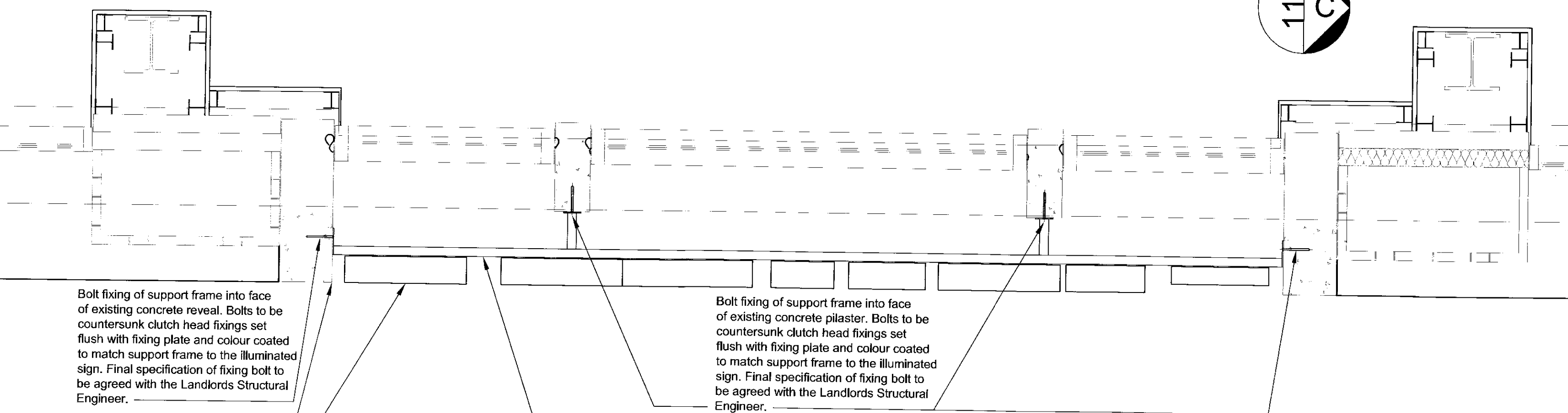

Part plan of Main Sign 03

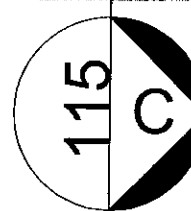

Scale, 1:100 @ A1

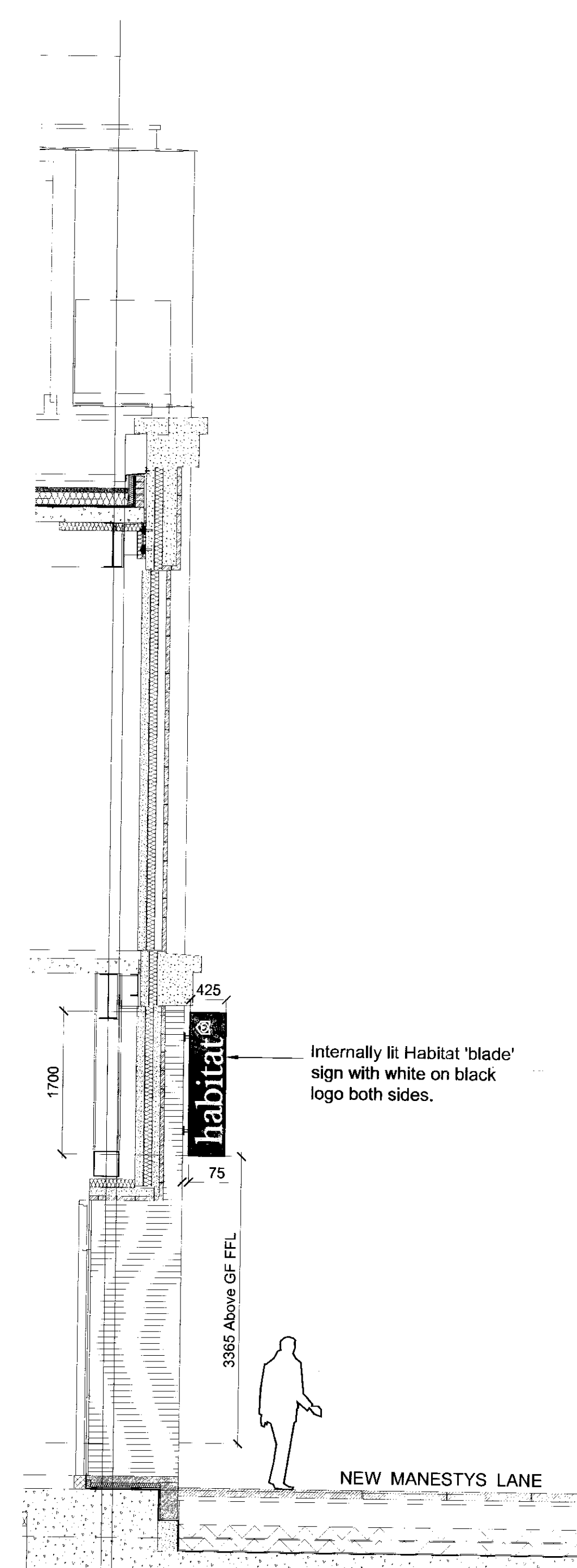

Section C-C. Scale, 1:100 @ A1  
Proposed 'Blade' Signage Type 01 & 02

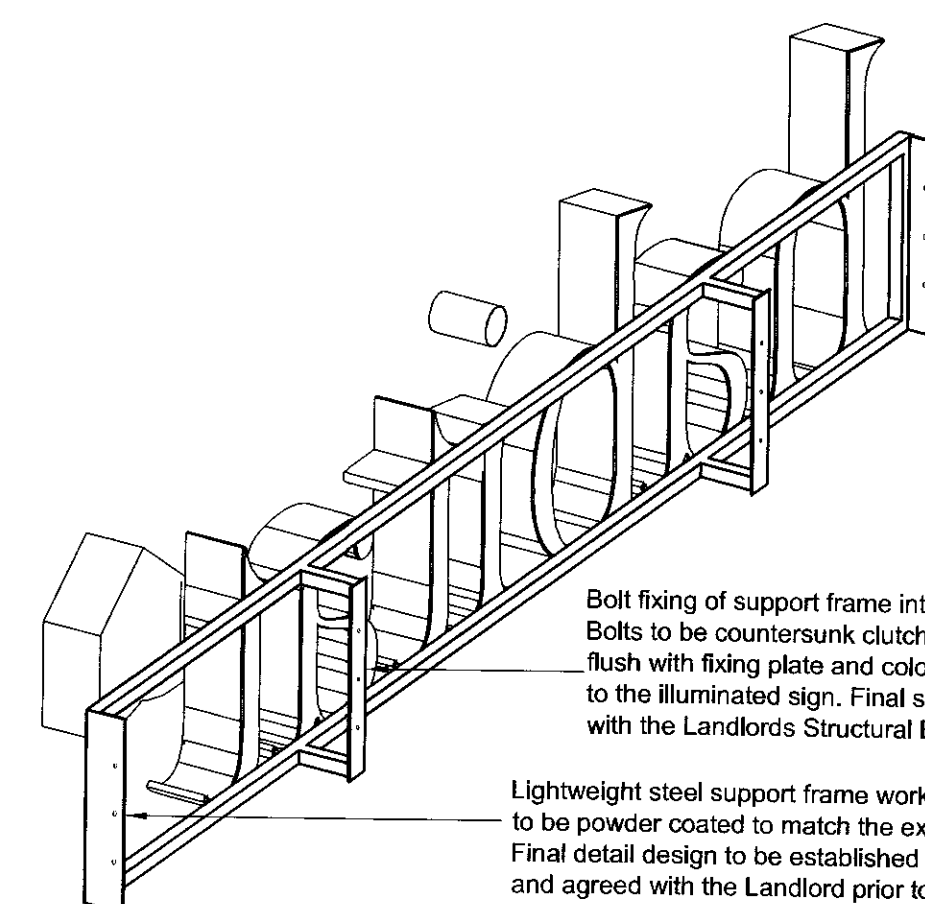

Axonometric rear view of support frame to sign 03  
design intent

09A . 19411

14 SEP 2009

C	08.09.09	2. Sign Type 04 Increased in size and changed to external	
		1. Blade Signs Type 01 & 02 Reduced in Height	AP
B	26.08.09	Design intent fixing for Sign 03 added	
A	11.08.09	Vinyl logos added to first floor windows.	JB
		Description of signs added for Landlords approval	AP
Rev. No	Date	Revision	Drawn by:

Client:	<b>Habitat UK</b>	<b>ADVERT CONSENT</b>
Project:	<b>Liverpool One Unit 3A, Building 5A</b>	
Drawing:	<b>Proposed Elevation - To New Manesty Lane</b>	

ADVERT  
CONSENT

**L &**

**Architecture:** Nottingham

Hazlemont House,  
11 Gregory Boulevard,  
Nottingham, NG7 6LB  
Tel: 0115 962 9000 Fax: 0115 962 9001  
web: [www.lewishickeynottingham.com](http://www.lewishickeynottingham.com)

LEWIS AND  
HICKEY

**Nottingham** London Edinburgh Guildford Dublin Prague

Dwg Scale: 1:100	Date: 04.08.09	Drawn By: JB	Checked: AP
------------------	----------------	--------------	-------------

Project Ref: N4959	Dwg Number: 115	Revision: C	Status: P
--------------------	-----------------	-------------	-----------