

SITE LOCATION



SITE LOCATION  
(Scale 1:50000)

Ordnance Survey map extract  
based upon Landranger map series  
with the permission of the controller of  
Her Majesty's Stationary Office  
Licence No. 0100023487  
Crown copyright.

SITE PHOTOGRAPH



SITE LOCATION

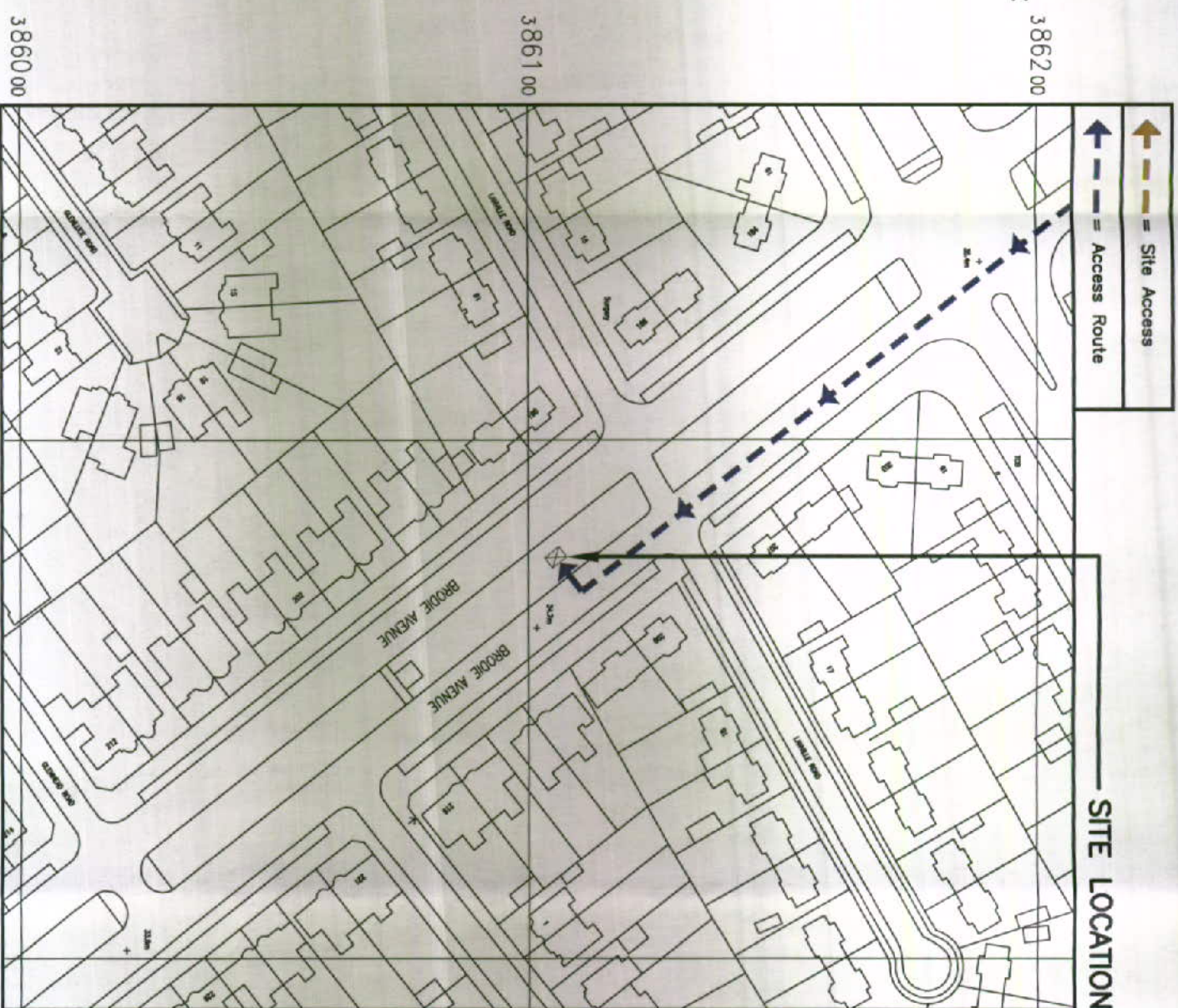

DETAILED SITE LOCATION  
(Scale 1:1250)

Based upon Ordnance Survey map extract  
with the permission of the Controller of  
Her Majesty's Stationary Office.  
Crown copyright.  
Licence No. 100020449

ALL DIMENSIONS ARE IN mm UNLESS NOTED OTHERWISE

N.G.R. E: 339625 N: 386105

CONCESSION REQUIRED NO

DIRECTIONS TO SITE:  
HEAD WEST ON M62 TOWARD BOWRING PARK  
RD/A5080. CONTINUE ONTO BOWRING PARK  
RD/A5080. TURN LEFT ONTO QUEENS DR.  
TAKE THE A5058 (SOUTH) RAMP TO RING  
ROAD/LIVERPOOL AIRPORT/GARSTON  
DOCKS/WIDNES/A561/A562. MERGE ONTO  
QUEENS DR/A5058. GO THROUGH 2  
ROUNDABOUTS. TURN LEFT ONTO ALLESTON  
RD/BS180. TURN RIGHT ONTO ROSE LN.  
TURN LEFT ONTO TEMPLEMORE AVE. CONTINUE  
ONTO BRODIE AVE. SITE IS ON THE RIGHT  
HAND SIDE ON CENTRAL RESERVATION.

NOTES:

13PT 1408  
03 JUN 2013

| REV | MODIFICATION        | BY | CH | DATE     |
|-----|---------------------|----|----|----------|
| A   | Issued for Approval | UK | MF | 12.02.13 |

**CLARKE**  
TELECOM

Head Office:  
Power House, Senior Park,  
Kensley Industrial Park,  
Liverpool, L33 7BB  
Tel: 0151 5464446  
Fax: 0151 5471250

Design Office:  
Purlington House, Stock Lons,  
Chatterton, Orkney, O19 8ET  
Tel: 0161 703 4501  
Fax: 0161 703 4501  
Web: www.clarke-telecom.com

**vodafone**  
CTIL

| Cell Name     | Opt.   |
|---------------|--------|
| BRODIE AVENUE | -      |
| Cell ID No    |        |
| CTIL          | TEF    |
| CTIL          | VF     |
| 130167        | 043169 |
|               | 45119  |

Site Address / Contact Details  
BRODIE AVENUE  
CENTRAL RESERVATION  
LIVERPOOL  
L18 4QZ

Drawing Title:  
SITE LOCATION MAPS

Purpose of Issue:  
PLANNING

Drawing Number:  
100

|              |    |                      |    |        |
|--------------|----|----------------------|----|--------|
| Surveyed By: | DM | Original Sheet Size: | A3 | Issue: |
| Drawn:       | DM | Checked:             | DM | Date:  |





BRODIE AVENUE

8m-11m HIGH TREES

GRASSSED VERGE  
CENTRAL RESERVATION

BRODIE AVENUE

EXISTING VF LUCY AG METER PILLAR.

EXISTING VF ERICSSON RBS 2106  
CABINET ON CONCRETE BASE.

EXISTING VF ERICSSON RBS  
3107 CABINET ON CONCRETE  
BASE.

TEF BT FIBRE INTER LINK  
CABLE DUCT c/w DRAW ROPE.

EXISTING VF FEEDER CABLE DUCT  
FOR 2G/3G FEEDERS.

EXISTING VF/TEF 14.8m CU PHOSCO  
STREETWORKS POLE c/w TYPE 1 HEADLOAD

EXISTING VF INCOMING REC SUPPLY DUCT.

EXISTING VF INCOMING BT FIBRE DUCT.

EXISTING TEF SUB-MAN INTERLINK  
CABLE DUCT c/w DRAW ROPE.

EXISTING TEF SPLITFIRE EQUIPMENT AGINET  
ON ROOT FOUNDATION c/w FLEXI BTB.

EXISTING TEF FEEDER CABLE DUCT c/w  
DRAW ROPE.

13PT 1408

03 JUN 2013

|   |           |           |  |
|---|-----------|-----------|--|
| ALL DIMENSIONS ARE IN mm UNLESS NOTED OTHERWISE |           |           |  |
| N.G.R   | E: 339625 | N: 386105 |  |
| CONCESSION REQUIRED                             |           | NO        |  |
| NOTES:  |           |           |  |

|              |   |                     |    |    |          |
|--------------|---|---------------------|----|----|----------|
| REV          | A | Issued for Approval | MK | MT | 12.02.13 |
| MODIFICATION |   |                     | BY | CH | DATE     |

Power House, Sander Point,  
South Boundary Road,  
Knowsley Industrial Park,  
Liverpool, L33 7NR  
Tel: 0151 5404444  
Fax: 0151 5471250  
Web: www.clarke-energy.com

Design Office:  
Partington House, Stock Lane,  
Chadderton, Oldham, OL3 9EY  
Tel: 0161 785 4500  
Fax: 0161 785 4501  
Web: www.clarke-energy.com

CTIL

|            |               |       |   |
|------------|---------------|-------|---|
| Cell Name  | BRODIE AVENUE | Opt.  | - |
| Cell ID No |               |       |   |
| CTIL       | TEF           | VF    |   |
| 130167     | 043169        | 45119 |   |

Site Address / Contact Details  
BRODIE AVENUE  
CENTRAL RESERVATION  
LIVERPOOL  
L18 4QZ

Drawing Title: EXISTING SITE PLAN  
Purpose of Issue: PLANNING  
Drawing Number: 200

|                 |                         |             |
|-----------------|-------------------------|-------------|
| Surveyed By: DM | Original Sheet Size: A3 | Issue: A    |
| Drawn: MK       | Date: 12.02.13          | Checked: MT |
|                 | Date: 12.02.13          |             |

The drawings comply with TEF & Vodafone Standard ICNIRP guidelines.  
Designed in accordance with Cornerstone document: CORN/09/006

EXISTING SITE PLAN  
(1:100)





BRODIE AVENUE

8m-11m HIGH TREES

BRODIE AVENUE

EXISTING VF LUCY AC METER PILLAR.  
EXISTING VF ERICSSON RBS 2106  
CABINET ON CONCRETE BASE.

EXISTING VF ERICSSON RBS 3107  
CABINET ON CONCRETE BASE.  
PROPOSED HUTCHINSON JUPITER 15m  
COLUMN ON NEW ROOT FOUNDATION

EXISTING VF/TEF 14.8m CU PHOSCO STREETWORKS  
POLE c/w TYPE 1 HEADLOAD TO BE REMOVED.

EXISTING VF INCOMING REC SUPPLY DUCT.

EXISTING VF INCOMING BT FIBRE DUCT.

EXISTING TEF SUB-MAIN INTERLINK CABLE DUCT  
c/w DRAW ROPE.

PROPOSED HUAWEI BTS 3900AL\_0D CABINET ON  
NEW CONCRETE BASE

EXISTING TEF SPT/FIRE EQUIPMENT CABINET ON  
ROOT FOUNDATION c/w FLEXI BTS.

PROPOSED ALIFABS COMBINER CABINET ON NEW  
CONCRETE BASE

EXISTING TEF FEEDER CABLE DUCT c/w DRAW  
ROPE TO BE REDIRECTED TO NEW ALIFABS  
MONOPOLE.

# PROPOSED SITE PLAN

(1:100)

The drawings comply with TEF & Vodafone Standard ICNIRP guidelines.  
Designed in accordance with Cornerstone document: CORN/09/006

ALL DIMENSIONS ARE IN mm UNLESS NOTED OTHERWISE  
N.G.R. E: 339625 N: 386105  
CONCESSION REQUIRED NO  
NOTES:

13PT 1408

03 JUN 2013

| REV | MODIFICATION        | BY | CH | DATE     |
|-----|---------------------|----|----|----------|
| B   | Cabinet reposition  | BM | MT | 30.05.13 |
| A   | Issued for Approval | MT | MT | 12.02.13 |

Head Office:  
Power House, Sander Point,  
South Boundary Road,  
Knowsley Industrial Park,  
Liverpool, L33 7BR  
Tel: 0151 5464446  
Fax: 0151 5471250  
Design Office:  
Parrington House, Stock Lane,  
Chadderton, Oldham, OL9 9ET  
Tel: 0161 785 4500  
Fax: 0161 785 4501  
Web: www.clarke-telecom.com

Cell Name  
BRODIE AVENUE  
Cell ID No  
-  
Cell Name  
BRODIE AVENUE  
Cell ID No  
-

| Cell Name     | Cell ID No | Opt. |
|---------------|------------|------|
| BRODIE AVENUE | -          | -    |
| Cell Name     | Cell ID No | Opt. |
| BRODIE AVENUE | -          | -    |

Site Address / Contact Details  
BRODIE AVENUE  
CENTRAL RESERVATION  
LIVERPOOL  
L18 4QZ

Drawing Title:  
PROPOSED SITE PLAN

Purpose of Issue:  
PLANNING

Drawing Number:  
201

Surveyed By: DM  
Drawn: MK  
Date: 12.02.13  
Checked: MT  
Date: 12.02.13  
Original Sheet Size: A3  
Issue: B



|   |           |           |  |
|---|-----------|-----------|--|
| ALL DIMENSIONS ARE IN mm UNLESS NOTED OTHERWISE |           |           |  |
| N.G.R   | E: 339625 | N: 386105 |  |
| CONCESSION REQUIRED                             |           | NO        |  |
| NOTES:  |           |           |  |

13PT 1408

03 JUN 2013

| REV | MODIFICATION        | BY | CH | DATE     |
|-----|---------------------|----|----|----------|
| B   | Cabinet reposition  | RM | MT | 30.05.13 |
| A   | Issued for Approval | RM | MT | 12.02.13 |



**Clarke Telecom**  
 Head Office:  
 Power House, Sandor Point,  
 South Boundary Road,  
 Knowsley Industrial Park,  
 Liverpool, L34 4NR  
 Tel: 0151 5471200  
 Fax: 0151 5471200  
 Design Office:  
 Portington House, Stock Lane,  
 Chadderton, Oldham, OL3 9EW  
 Tel: 0161 785 4500  
 Fax: 0161 785 4501  
 Web: www.clarke-telecom.co.uk



Cell Name

Cell ID No

Opt

|  |        |       |
|--|--------|-------|
| Brodie Avenue  |        |       |
| Cell ID No   | TEF    | VF    |
| 130167   | 043169 | 45119 |
| Site Address / Contact Details                               |        |       |
| Brodie Avenue<br>Central Reservation<br>Liverpool<br>L18 4QZ |        |       |

|                   |                         |
|-------------------|-------------------------|
| Drawing Title:    | PROPOSED SITE ELEVATION |
| Purpose of Issue: | PLANNING                |
| Drawing Number:   | 301                     |

|                         |          |                      |          |        |
|-------------------------|----------|----------------------|----------|--------|
| PROPOSED SITE ELEVATION |          |                      |          |        |
| Purpose of Issue:       |          |                      |          |        |
| PLANNING                |          |                      |          |        |
| Drawing Number:         |          |                      |          |        |
| 301                     |          |                      |          |        |
| Surveyed By:            |          | Original Sheet Size: |          |        |
| DM                      |          | A3                   |          |        |
| Drawn:                  | Date:    | Checked:             | Date:    | Issue: |
| MR                      | 12.02.13 | MT                   | 12.02.13 | B      |

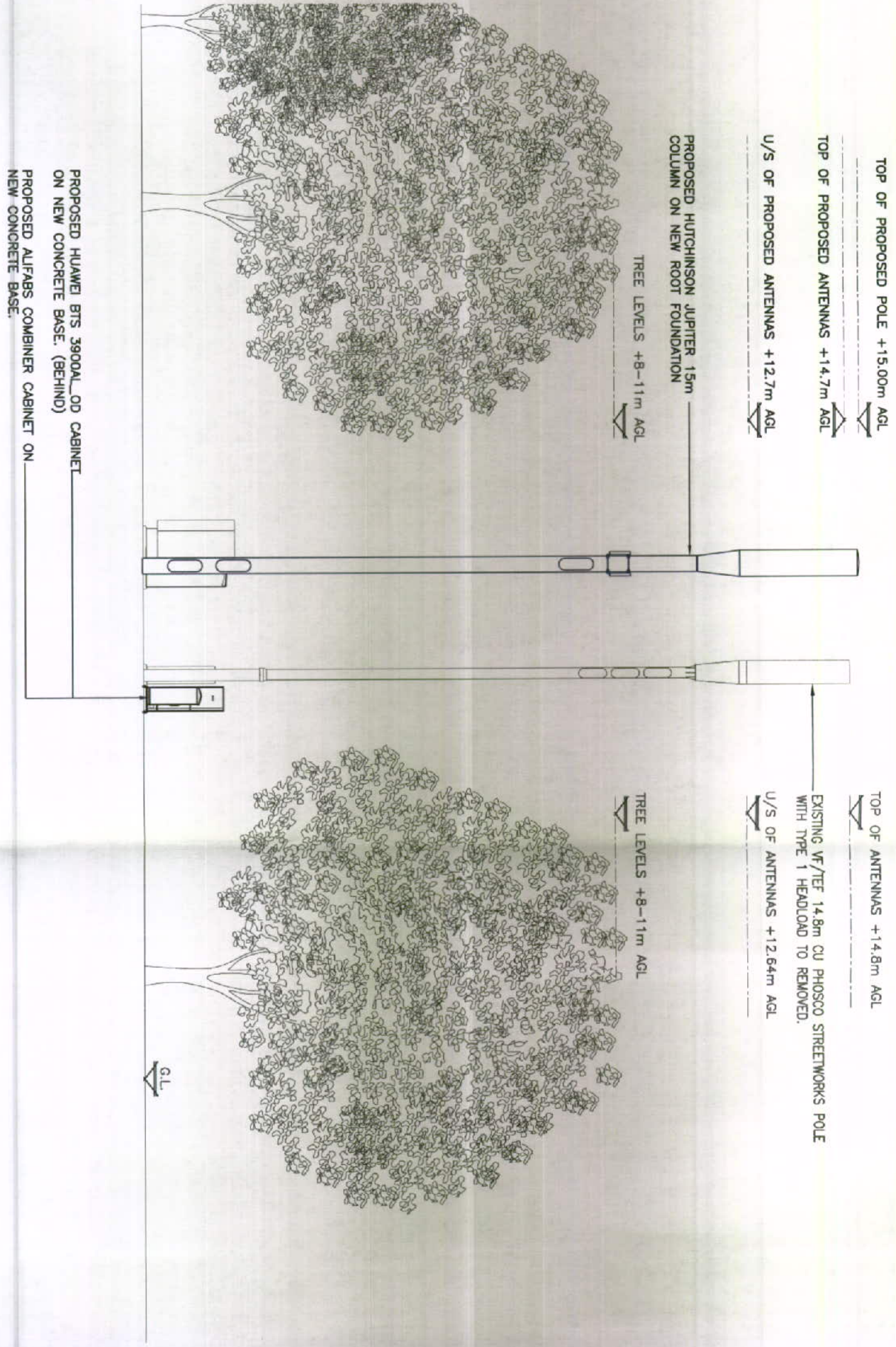

PROPOSED SOUTH WEST ELEVATION

(1:100)