

Project:

**Extend Existing Cafe into empty Shop Next
Door to operate as a Cafe/Deli**

12 F 2510

Location:

518-520 Mather Avenue Liverpool

04 OCT 2012

Client:

Mr Khalit Dugesh

Date:

June 2012

Mobile:

07973 931 450

Project No.

W.12/42/01-04

Drawn by:

**GEO-NEO UK Ltd.
Architectural Co.**

E-Mail:

geoneoUK@gmail.com

Tel/Fax:

0151-727 8223

12 F 2510

04 OCT 2012

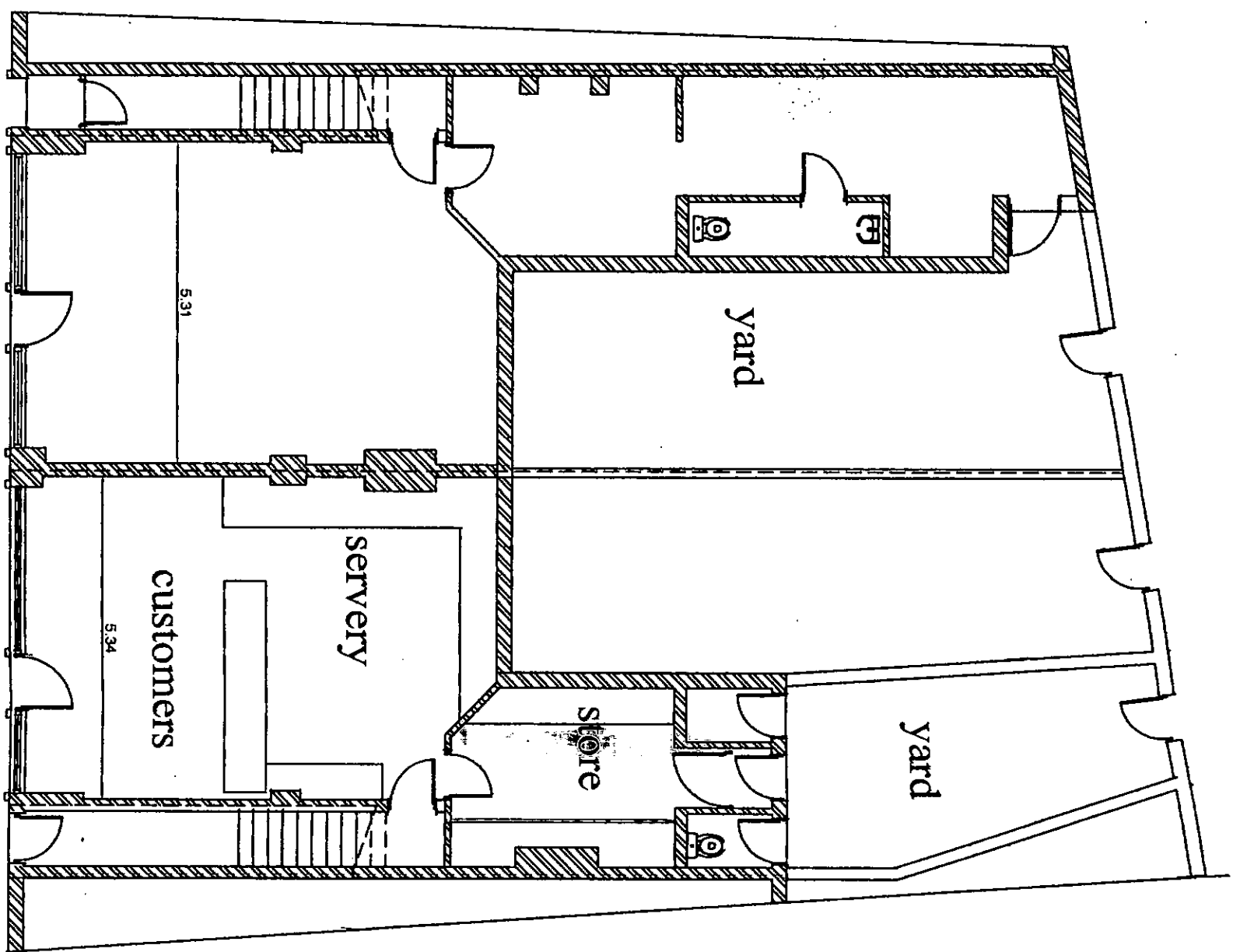

EXISTING GROUND FLOOR PLAN

no.	date	description
1	12/42/01	W. 12/42/01
2	07/9/3931450	07/9/3931450
3	June 2012	June 2012
4	scale: 1:100	scale: 1:100
5	date: June 2012	date: June 2012
6	client: Mr Khalid Dugesh	client: Mr Khalid Dugesh
7	project: Extend existing cafe into empty shop next door	project: Extend existing cafe into empty shop next door
8	drawings: Existing plans	drawings: Existing plans
9	drawing no: W. 12/42/01	drawing no: W. 12/42/01
10	mobile: 07973931450	mobile: 07973931450
11	tel/fax: 0151-727 8223	tel/fax: 0151-727 8223
12	email: geoneuk@gmail.com	email: geoneuk@gmail.com
13	GEO-NEO UK Ltd Architectural Co.	GEO-NEO UK Ltd Architectural Co.
14	7a Orchid Grove	7a Orchid Grove
15	Liverpool L17-7BY	Liverpool L17-7BY

112 F 2510

04 OCT 2012

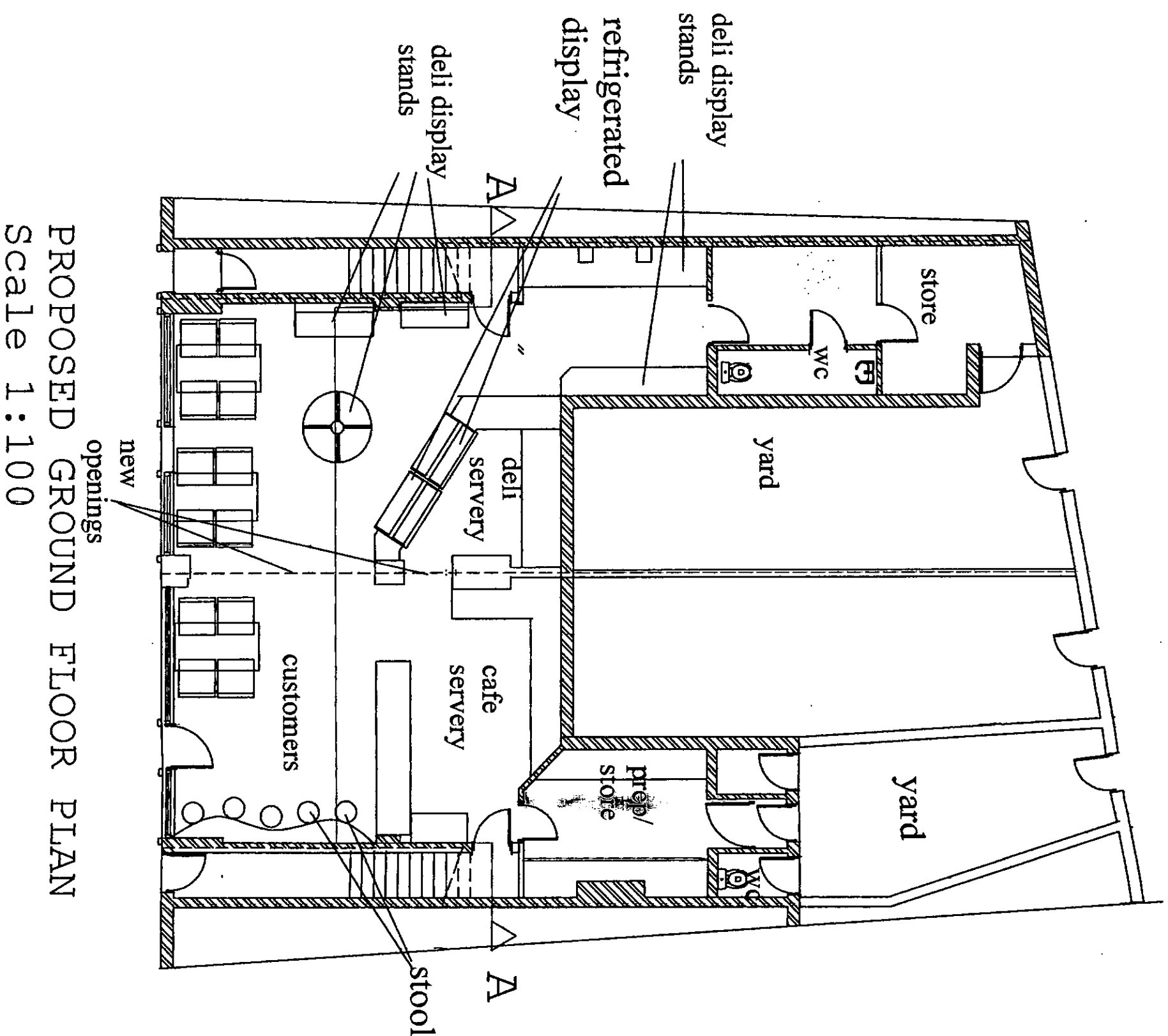

PROPOSED GROUND FLOOR PLAN
Scale 1:100

amendment	date	description

location: 518-520 Mather Avenue
Liverpool

client:

Mr Khalid Dugesh

project: Extend existing cafe
into empty shop next
door

drawings: Proposed plans

drawing no.: W.12/42/02	scale: 1:100
project no.: 07973931450	date: June 2012

GEO-NEO UK Ltd Architectural Co.
7a Orchid Grove
Liverpool L17-7EY
Tel/Fax: 0151-727 8223.

e-mail: geoneouk@gmail.com

Scale 1:100

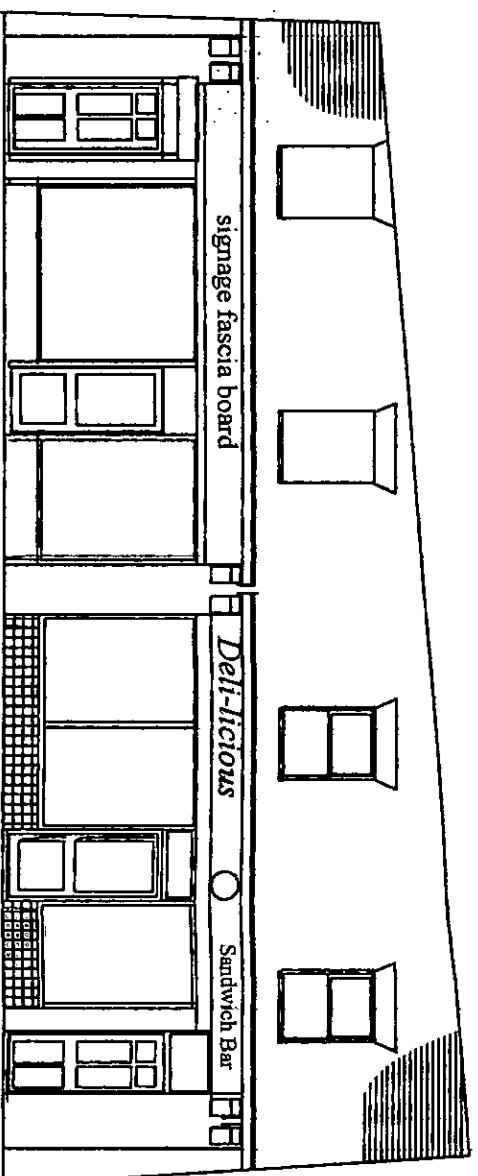

12 F 2510

04 OCT 2012

EXISTING FRONT ELEVATION

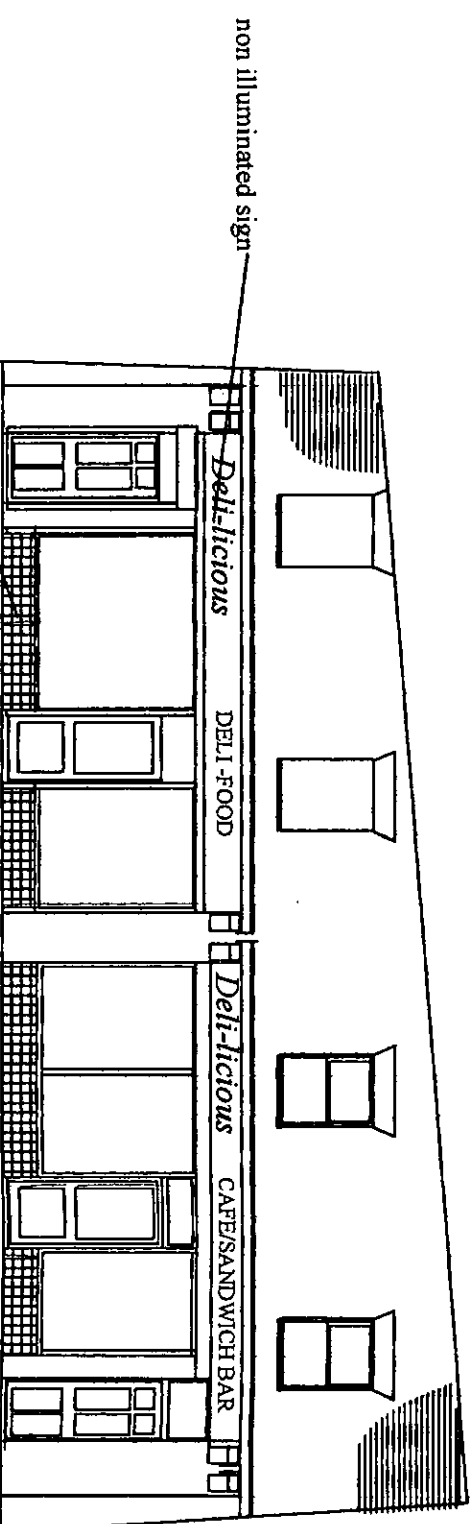

tile stall riser with
same tiles as those
existing in cafe

PROPOSED FRONT ELEVATION

amendment	date	description

location: 518-520 Mather Avenue
Liverpool

clients:

Mr Khalid Dugesh

project: Extend existing cafe
into empty shop next
door

drawing: Existing/Proposed
Front elevations

drawing no.: W.12/42/03	scale: 1:100
mod:11:GEORGE	date: June 2012

07973931450

GEO-NEO UK Ltd Architectural Co.
7a Orchid Grove
Liverpool L17-7EY
Tel/Fax: 0151-727 8223.

*email: geoneo.uk@gmail.com

12 F 2510

04 OCT 2012

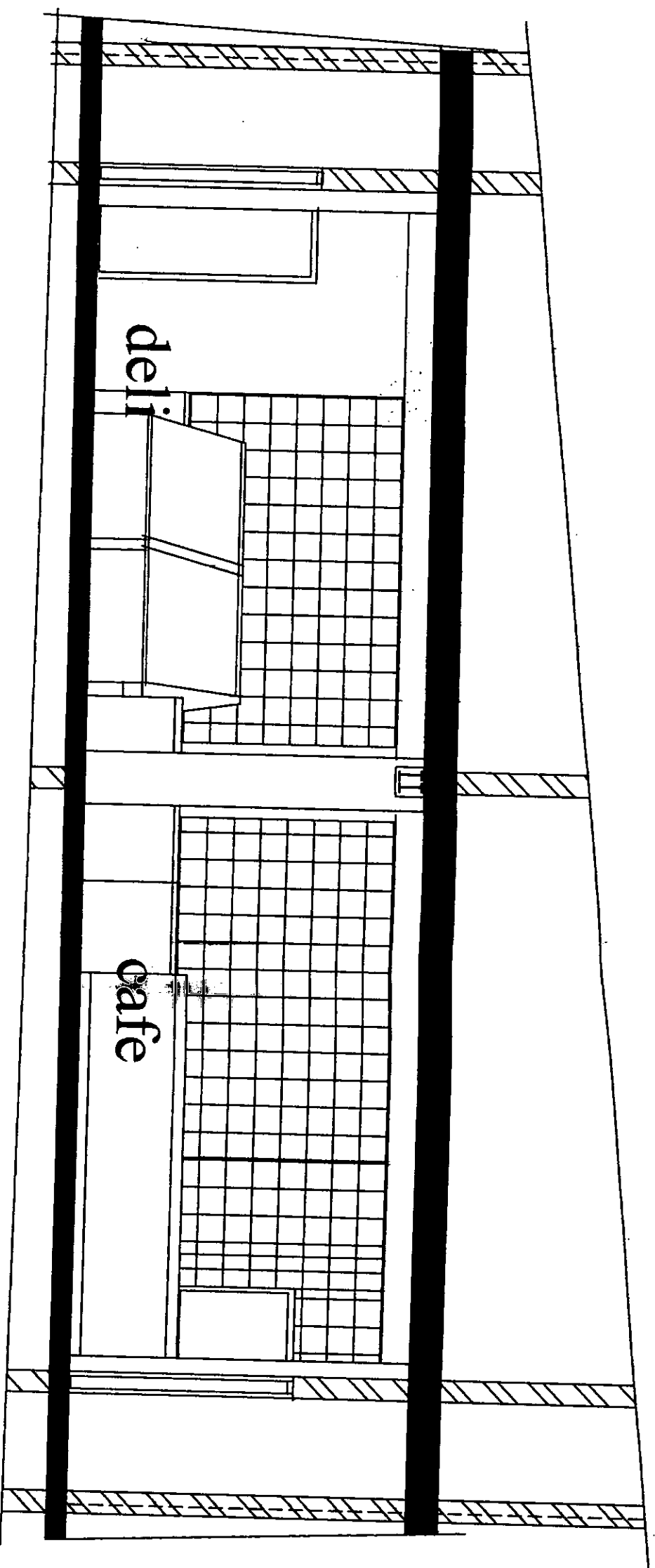

LONGITUDINAL SECTION
Section A-A 1:50

name	date	description
location:	518-520 Mather Avenue	Liverpool
client:	Mr Khalid Dugesh	
project:	Extend existing cafe	into empty shop next door

drawings: Longitudinal Section

drawing no:	W-12/42/04	scale:	1:50
model no:	07973931450	date:	June 2012

GEO-NEO UK Ltd Architectural Co.
7a Orchid Grove
Liverpool L17-7BY
Tel/Fax: 0151-727 8223.
email: geoneouk@gmail.com