

15P710685

SCALE 1:20

C1&UA1/HeA1 (50°)

C2&uB1/HeB1 (200°)



ROOT ORIENTATION: ~~HD BOLT~~
/ ON GRID NORTH



SCALE 1:20

PROPOSED 1 No 1500
FEEDER DUCT FOR FOR
NEW FEEDER TAILS

PROPOSED POGONA CABINET
ON NEW ROOT FOUNDATION

PROPOSED 2 No 1500
DUCTS FOR RE-ROUTED
FEEDERS

PROPOSED 2 No 1000
DUCTS FOR POWER AND
TRANSMISSION CABLES

EXISTING RBS 2102 CABINET
ON CONCRETE BASE

EXISTING BTS 3900A CABINET
ON CONCRETE BASE

PROPOSED 1 NO SPARE
1500 DUCTS FOR FUTURE
USE

PROPOSED SPECIAL PHASE 5
REPLACEMENT TOWER ON NEW
ROOT FOUNDATION

EXISTING FREDO CABINET
ON ROOT FOUNDATION

EXISTING SW TOWER & TYPE 1
DIPLEXOR BOX TO BE REMOVED

APPROXIMATED LOCATION OF
EXISTING TOWER RC
FOUNDATION

EXISTING METER CABINET
ON CONCRETE BASE

SCALE 1:50

LOCATION OF TRANSMISSION EQUIPMENT SUBJECT TO CHANGE/UPGRADE. CONTRACTOR TO VERIFY CONNECTION POINT FROM LIVE TX INFORMATION AND ON SITE PRIOR TO DUCT INSTALLATION

NOTE: PROPOSED POCOONA CABINET TO BE INSTALLED STRICTLY IN ACCORDANCE WITH MANUFACTURERS' DETAILS. REFER TO DESIGN GUIDE FOR ELECTRICAL, EARTHING, TRANSMISSION, ALARM DETAILS, ETC. NEW 40A BREAKER TO BE INSTALLED IN EXISTING DISTRIBUTION BOARD FOR POCOONA POWER SUPPLY. MAKE OF BREAKER MUST MATCH MAKE OF OLD

Tel: 01494 762 923
Email: info@mbnl.co.uk

WHP Wilkinson Helsby
Unit 17B, Astley Way Industrial Estate
Astley lane, Swillington, Leeds
LS26 8XT

Tel: 0113 3023550 Fax: 0113 2876834
e-mail: info@wilkinson-helsby.co.uk

Site Name & Address:

LAMP 58 SPEKE HALL AVE,
SPEKE HALL AVENUE, SPEKE, LIVERPOOL,
MERSEYSIDE, L24 1UY

Title:

PROPOSED TELECOMMUNICATIONS STREETWORKS UPGRADE EQUIPMENT LAYOUT

Purpose of Issue:	
-------------------	--

APPROVAL

Drawing No:

76135 - 03

Cell No:

L ID:

76135

LP1065

Issue:

Scale: AS STATED

Ch'd:

AW	Date 25/02/15
----	---------------

AI	ISSUED FOR APPROVAL	25/02/15	CRG	AM
No.	Revision	Date	By	chkd

A1	ISSUED FOR APPROVAL
No.	Rev

Revision

25/02/15	CRC	AM
Date	By	ckd

15/07/0685

19/3/15

AI	ISSUED FOR APPROVAL	25/02/15	CRG	AW
No.	Revision	Date	By	ckd



6 Anglo Office Park
67 White Lion Road
Amersham
HP7 9FB

Tel: 01494 762 923
Email: info@mbnl.co.uk



WHP Wilkinson Helsby
Unit 17B, Aspley Way Industrial Estate
Aspley Lane, Swillington, Leeds
LS26 8XT

Tel: 0113 9023650 Fax: 0113 2878834
e-mail: info@wilkinson-helsby.co.uk

Site Name & Address:
LAMP 58 SPEKE HALL AVE,
SPEKE HALL AVENUE, SPEKE, LIVERPOOL,
MERSEYSIDE, L24 1UY

Title:
PROPOSED TELECOMMUNICATIONS
STREETWORKS UPGRADE
EXISTING SITE ELEVATION

Purpose of Issue:
APPROVAL

Drawing No:
76135 - 04

Cell No:
76135

MBNL ID:
LPL065

Issue:	Scale:	AS STATED	CR'd:	AW	Date:	25/02/15
A1	CRG	Date: 25/02/15	App:	AW	Date:	25/02/15

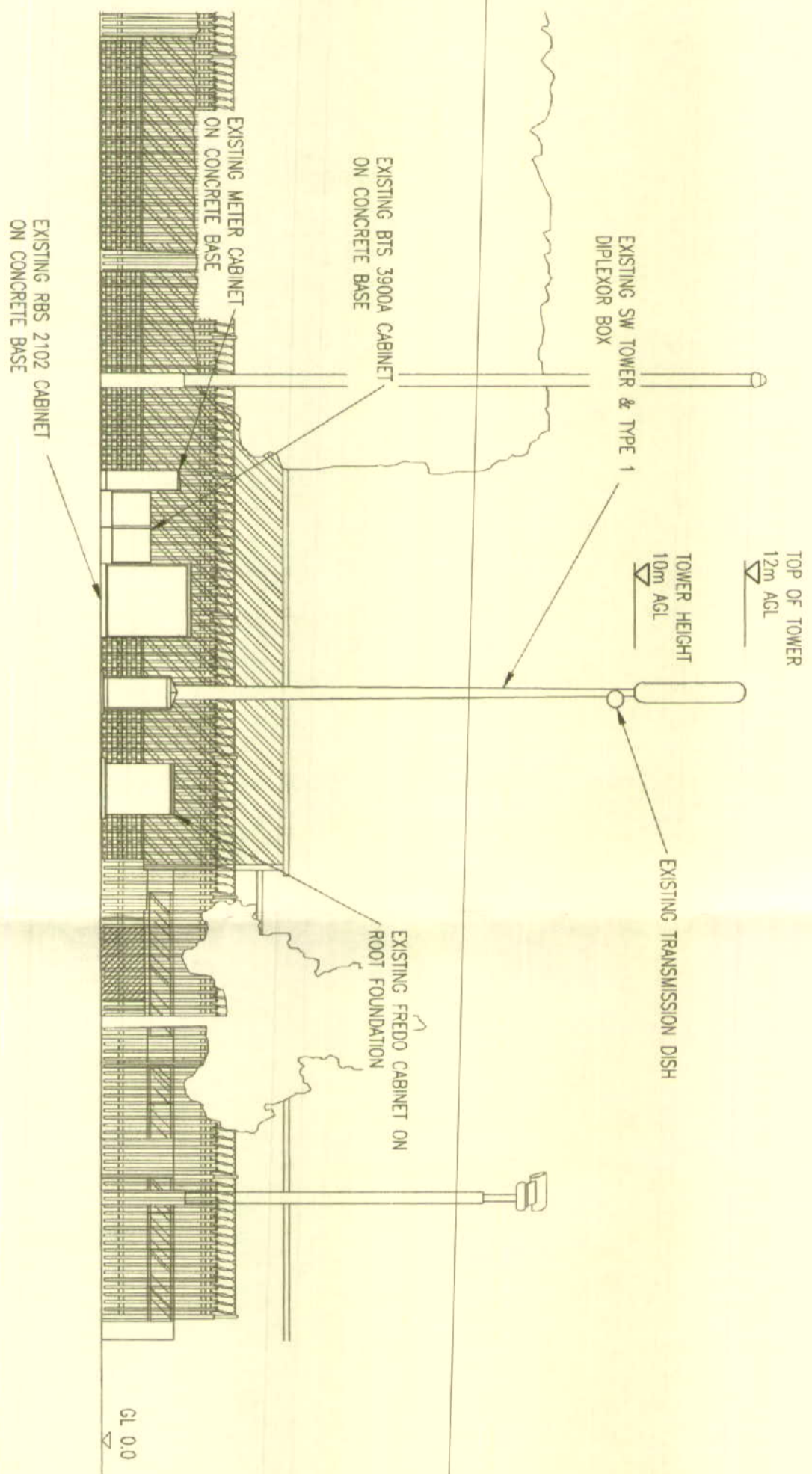

EXISTING NORTH EAST ELEVATION

SCALE 1:100

18710685
19/3/15.

No.	Revision	Date	By	ckd
A1	ISSUED FOR APPROVAL	25/02/15	CRG	AW



6 Anglo Office Park
67 White Lion Road
Amersham
HP7 9FB

Tel: 01494 762 923
Email: info@mbnl.co.uk

WHP Wilkinson Helsby
Unit 17B, Asley Way Industrial Estate
Asley Barn, Swillington, Leeds
LS26 8XT

Tel: 0113 3023650 Fax: 0113 2876834
e-mail: info@wilkinson-helsby.co.uk

Site Name & Address:
LAMP 58 SPEKE HALL AVE,
SPEKE HALL AVENUE, SPEKE, LIVERPOOL,
MERSEYSIDE, L24 1UY

Title:
PROPOSED TELECOMMUNICATIONS
STREETWORKS UPGRADE
PROPOSED SITE ELEVATION

Purpose of Issue:
APPROVAL

Drawing No:
76135 - 05

Cell No:
76135

MBNL ID:
LPL065

Issue:	Scale:	AS STATED	On d:	Date	25/02/15
A1	CRG	Date	23/02/15	App:	AW

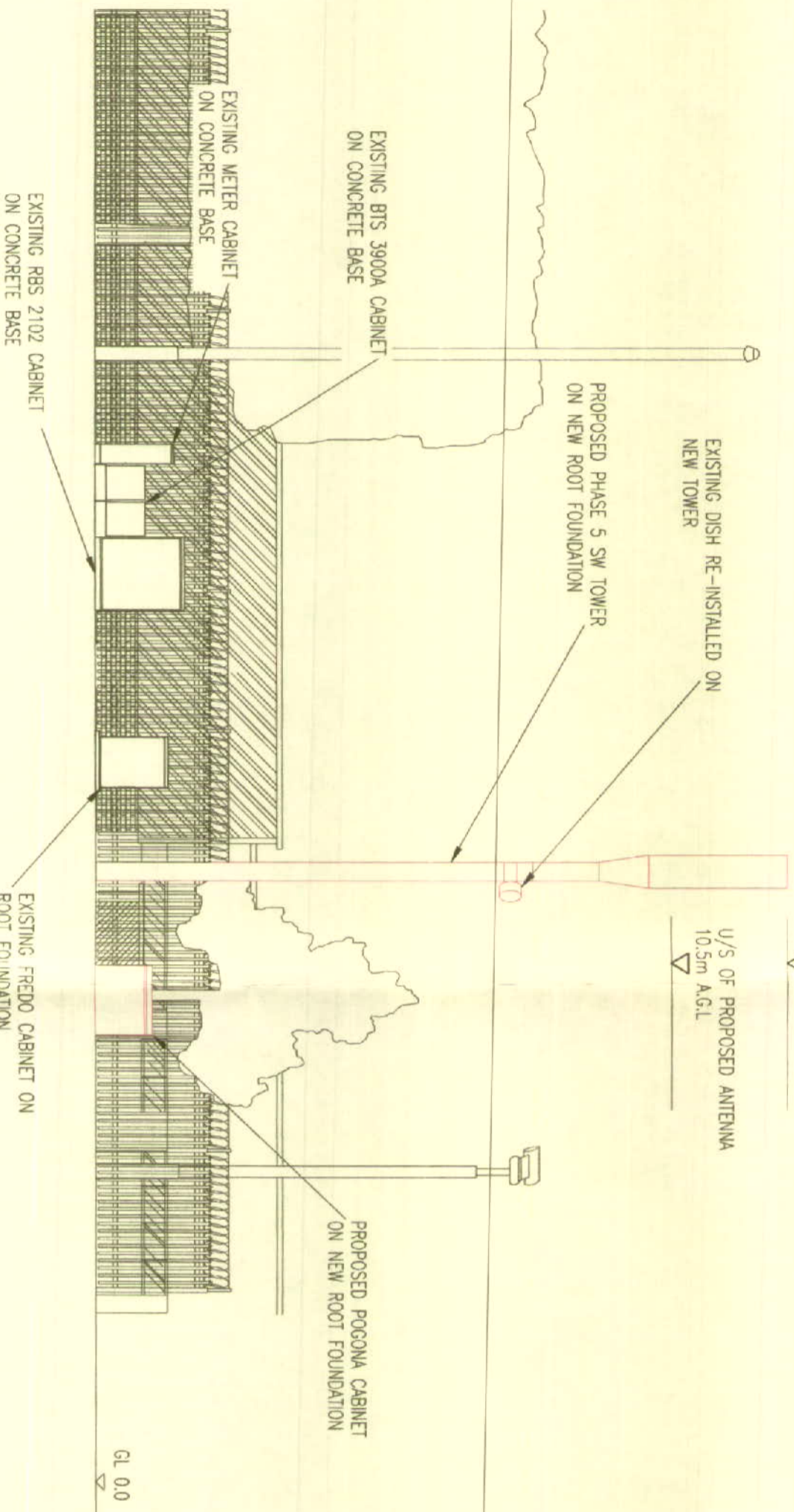

PROPOSED NORTH EAST ELEVATION

SCALE 1:100