

Notes:  
Sketch schemes may be based on plan information of unknown origin and is subject to verification and survey.  
Contractors must verify all dimensions on site before commencing any work or shop drawings.  
This drawing is not to be scaled. Use figured dimensions only.  
Ensure digital versions are plotted at 'Actual Size'.  
Building areas are liable to adjustment over the course of the design process due to ongoing construction detailing developments.  
Subject to statutory approvals and survey.  
The bar below is to check that the drawing has been printed to scale.

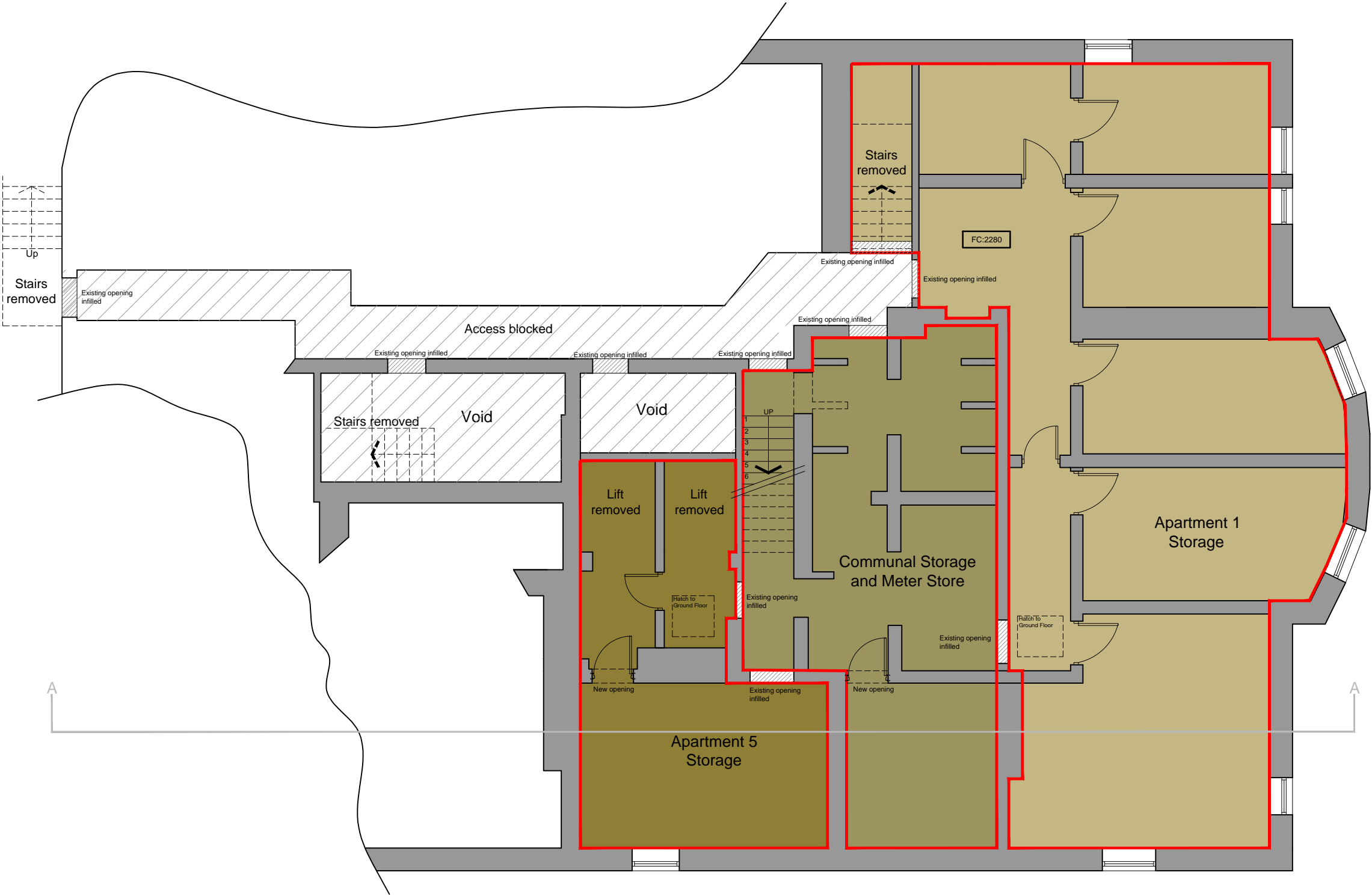

Hand measured survey dimensions  
to be checked on site.  
Hatched lines denote solid walls



Basement Floor plan

Status	Planning	
Project	Harthill Estate, Beechley House, Calderstones, Liverpool	
Client	Redrow Homes Limited	
Drawing	Beechley House Proposed Basement Floor Plan	
Date	Project No	Drawing Number
17/06/16	0553	PL-18

Scale (A3 Sheet)

1:100

Drawn By

YA

Checked By

GE

edward  
architecture

w [www.eas-limited.co.uk](http://www.eas-limited.co.uk)

e [admin@eas-limited.co.uk](mailto:admin@eas-limited.co.uk)

● 2 Riverside Way, Whitehall Waterfront, Whitehall Road LEEDS, LS1 4EH t 0113 819 8041  
78-80 St John Street, Clerkenwell, LONDON, EC1M 4EG t 020 7549 8074