

Lighting Typologies



8-12m Columns - Bath Street - [EXISTING]



5m Columns - William Jessop Way - [EXISTING]

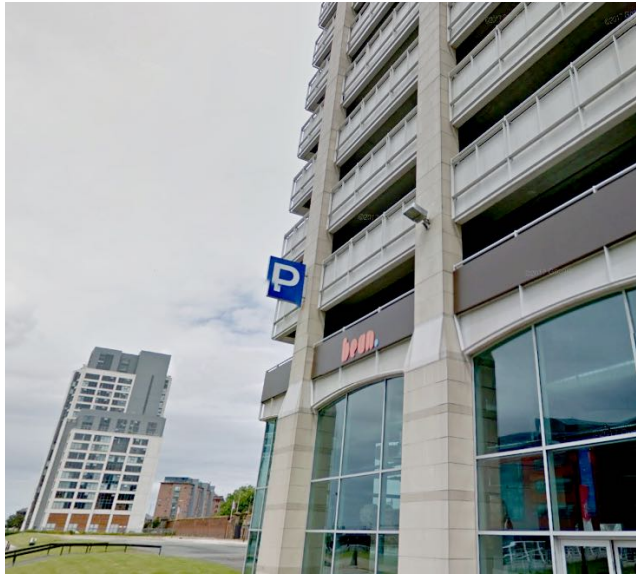

Building Mounted - MSCP - [EXISTING]



5m Columns - Dock Wall Opening - [PROPOSED]
(Product: Cree Edge Round 91w, 4000 kelvin to match existing)

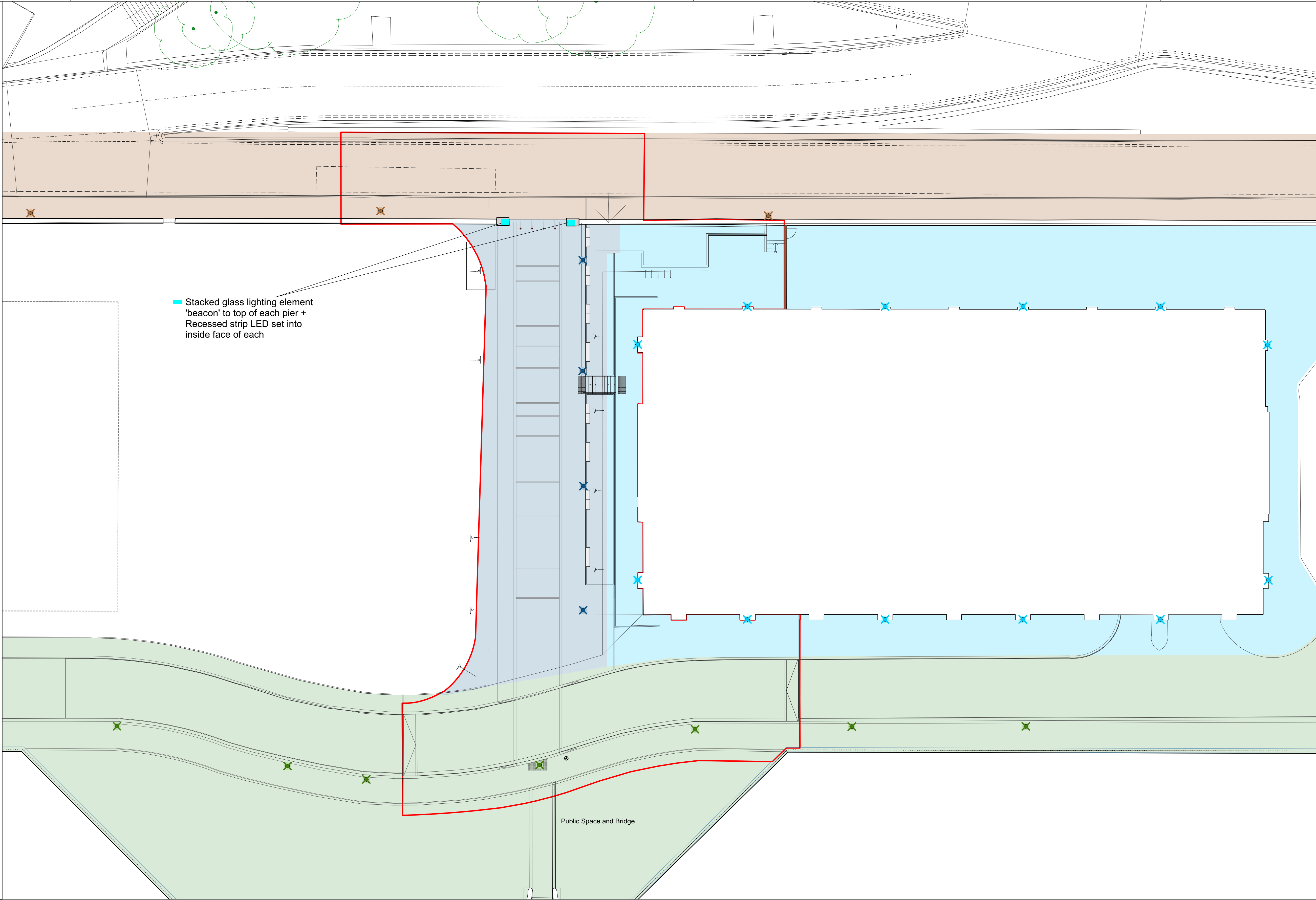

LIGHTING - EXISTING

- 8-12m Columns - Bath Street - [EXISTING]
- 5m Columns - William Jessop Way - [EXISTING]
- Building Mounted - MSCP - [EXISTING]

LIGHTING - PROPOSED

- 5m Columns - Dock Wall Opening - [PROPOSED]

LIGHTING - STRATEGY AREAS

- 8-12m Columns - Bath Street - [EXISTING]
- 5m Columns - William Jessop Way - [EXISTING]
- Building Mounted - MSCP - [EXISTING]
- 5m Columns - Dock Wall Opening - [PROPOSED]

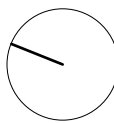
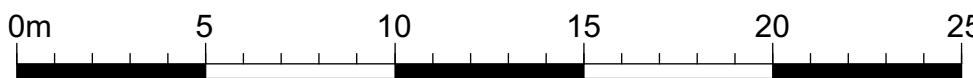

05	11/05/2018	Planning	JV	JD
04	23/04/2018	Planning	JV	JD
03	09/04/2018	Planning	JV	JD
02	16/01/2018	Tender	JD	PS
01	22/12/2017	Tender	JV	PS
Issue	Date	Status	Drawn	Apprvd.

Client	Peel Holdings		
Project	Liverpool Waters Princes Dock - Dock Wall Opening		
Drg Title	Lighting Strategy - Permanent Scheme		
Created on	Created by	Approved by	
16/01/2018	JV	PS	
Scale	Size	Status	
1:200	A1	Planning	
Drg No.	PL1470.GA.3201		Issue
		05	

Planit Intelligent Environments Ltd
E: info@planit-ie.com W: planit-ie.com

MANCHESTER
2 Back Grafton St
Altrincham
WA14 1DY
T: 0161 928 9281

LONDON
18 Bowling Green Lane
London
EC1R 0BW
T: 0207 253 5678

THIS DRAWING IS COPYRIGHT PROTECTED AND MAY NOT BE REPRODUCED IN WHOLE OR PART WITHOUT WRITTEN AUTHORITY FROM THE OWNER.

NOTE:

- Do not scale from this drawing. Always work to noted dimensions.
- All dimensions are in millimetres unless otherwise stated.
- All setting out, levels and dimensions to be agreed on site.
- The dimensions of all materials must be checked on site before being laid out.
- This drawing must be read with the relevant specification clauses and detail drawings.
- Order of construction and setting out to be agreed on site.