

EXTENT OF EXISTING MATERIALS TO BE RECALIMED
1:350 @ A1

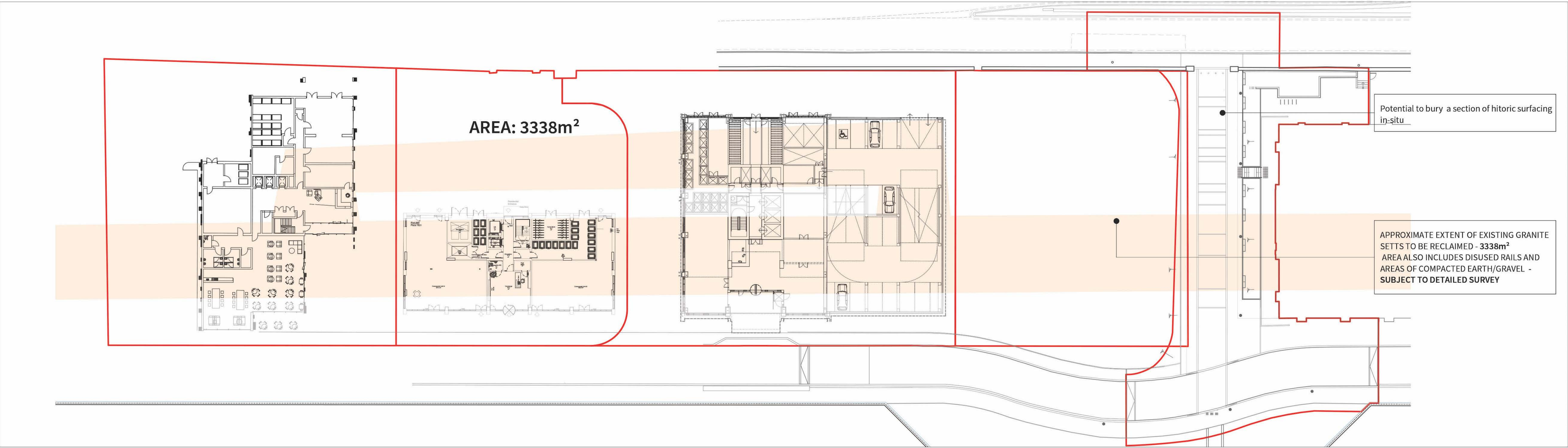

EXISTING SITE CONDITION

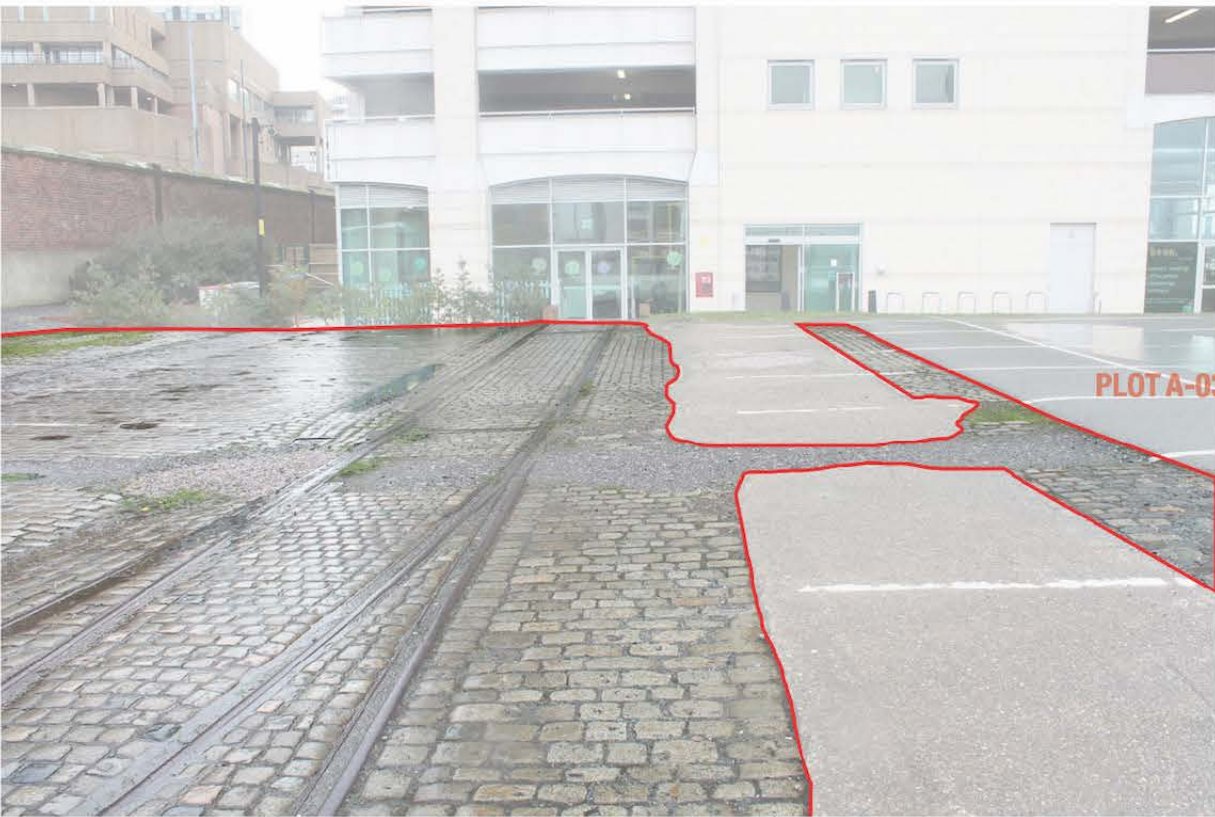
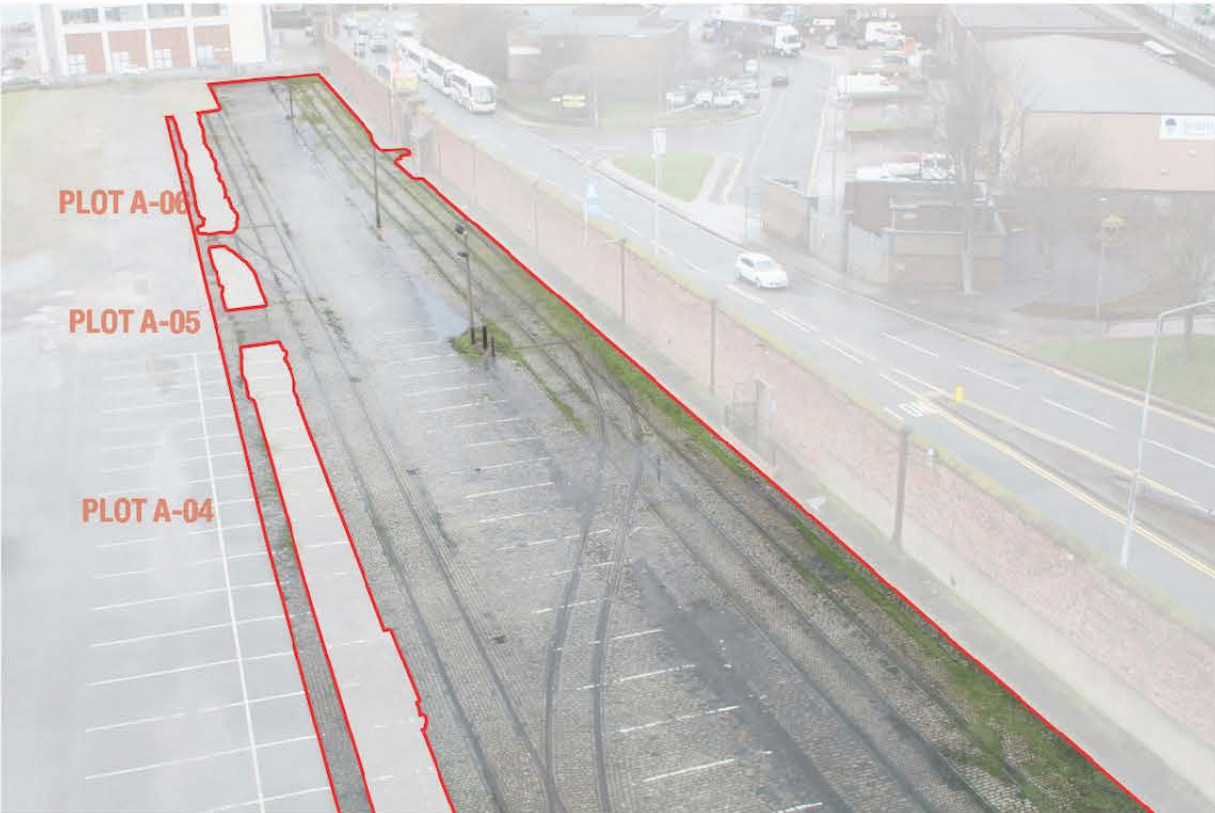

PROPOSED REUSE OF RECLAIMED MATERIALS ON SITE
1:500 @ A1

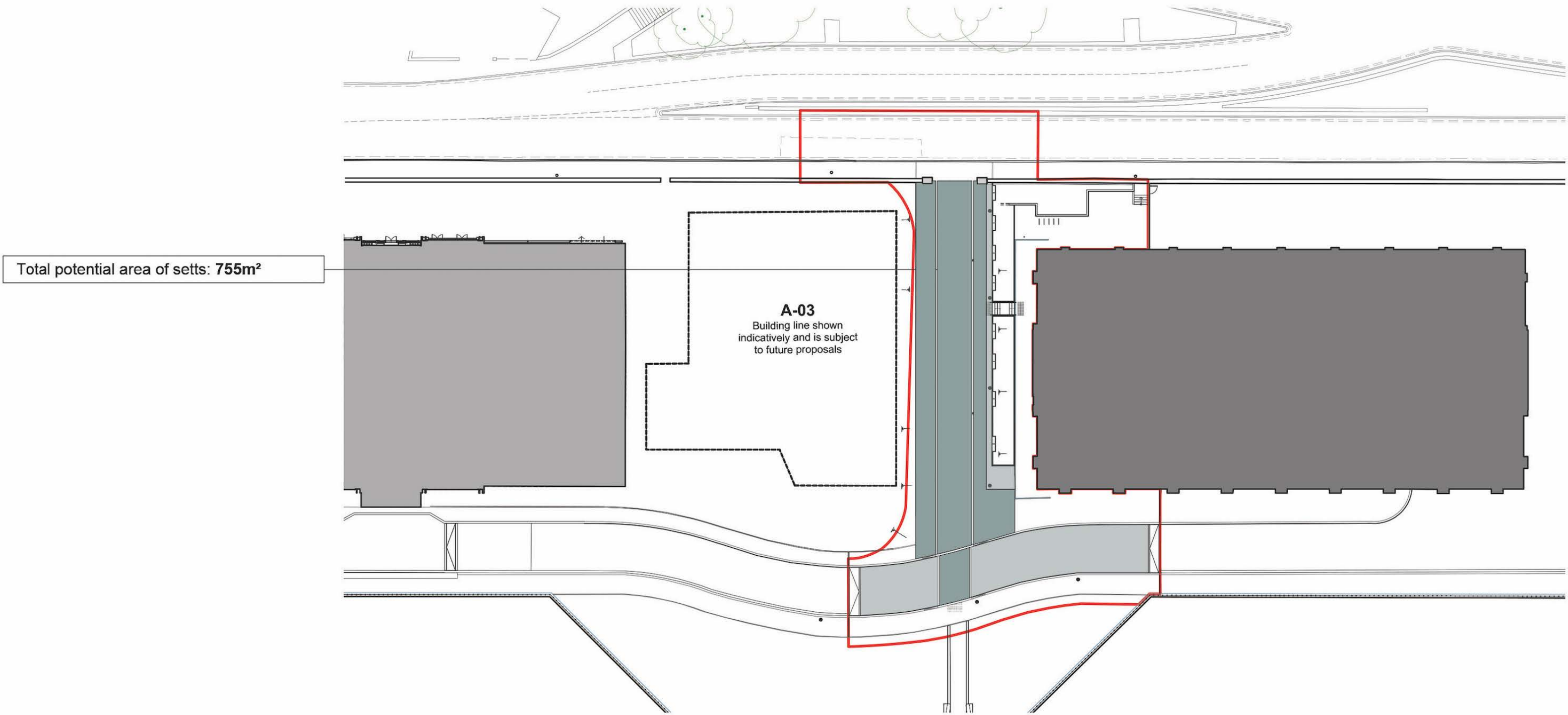

KEY

- Approximate Extents Of Existing Historic Granite Setts
- Extents Of Proposed Reuse Of Reclaimed Material - Within proposed road link
- Extent of William Jessop Way surfacing subject to future design development

Issue	Date	Status	Drawn	Apprvd.
09	11-05-18	Planning	JV	JD
08	23-04-18	Planning	JV	JD
07	09-04-18	Planning	JV	JD
06	07-09-17	Planning	JV	JD
05	04-09-17	Planning	JV	JD
04	29-08-17	Draft for costing	JV	JD
03	24-08-17	Draft for costing	JV	JD
02	15-08-17	Draft	JV	JD
01	19-07-17	Design freeze	JV	JD

Client Peel Holdings

Project Liverpool Waters
Princes Dock - Dock Wall Opening

Drg Title Extent Of Material To Be Reclaimed

Created on 09/05/17
Created by JV
Approved by PS

Scale 1:200
Size A1
Status Planning

Drg No. PL1470.GA.317

Issue 09

Planit Intelligent Environments LLP

E: info@planit-ie.com W: planit-ie.com

MANCHESTER 2 Back Grafton St Altrincham WA14 1DY T: 0161 928 9281

LONDON 18 Bowling Green Lane London EC1R 0BW T: 0207 253 5678

THIS DRAWING IS COPYRIGHT PROTECTED AND MAY NOT BE REPRODUCED IN WHOLE OR PART WITHOUT WRITTEN AUTHORITY FROM THE OWNER.

NOTE:

- Do not scale from this drawing.
- Always work to noted dimensions.
- All dimensions are in millimetres unless otherwise stated.
- All setting out, levels and dimensions to be agreed on site.
- The dimensions of all materials must be checked on site before being laid out.
- This drawing must be read with the relevant specification clauses and detail drawings.
- Order of construction and setting out to be agreed on site.