

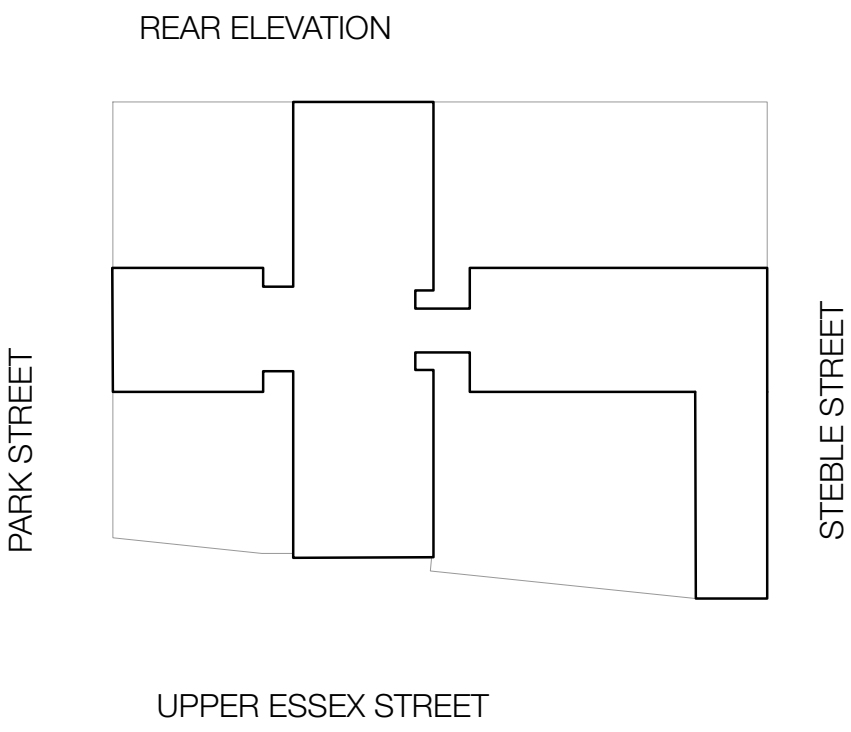

Steble Street Elevation



Park Street Elevation

|   |          |                      |    |     |  |
|---|----------|----------------------|----|-----|--|
| NOTES   |          |                      |    |     |  |
| 1. This drawing is copyright of BLOK architecture Ltd |          |                      |    |     |  |
| 2. Do not scale from this drawing.                    |          |                      |    |     |  |
| 3. Use figured dimensions only                        |          |                      |    |     |  |
| A   | 21.03.16 | Updated balconies    | SM | PL  |  |
| rev.  | date     | Planning Application | SM | PL  |  |
| drawing status  |          |                      | dm | aud |  |
| PLANNING  |          |                      |    |     |  |

|   |                            |            |          |                |           |
|---|----------------------------|------------|----------|----------------|-----------|
| Second Floor<br>Edward Pavilion<br>Albert Dock<br>Liverpool<br>L3 4AF<br>0151 654 0200<br>info@blokarchitecture.co.uk<br>www.blokarchitecture.co.uk |                            |            |          |                |           |
| Client  | JACARANDA DEVELOPMENTS LTD | Scale      | 1:100@A1 | Drawn          | SM        |
| Job title   | PARK COURT                 | Checked    | PL       | Date           | 01.02.16  |
| Drawing title   | PROPOSED ELEVATIONS        | job number | 13-24    | Drawing number | PL/00/201 |
|   |                            | Issue      | A        |                |           |

**BLOK.**

scale 1:100 0 5m