



General Notes on maintenance and repairs to existing envelope

1 Roof to be overhauled and repaired where appropriate with materials to match existing

2 Existing glazing and windows to be made good , timber repairs, all cracked damaged glass or panels with vents to be replaced. New glass to match existing with pin and putty fixings . Painted finish

3 External fabric to be cleaned with appropriate specialist propriety products, tested in less sensitive areas to ensure no permanent damage. Damaged brickwork to courtyard to be replaced using matching imperial gauge facing bricks and mortar colour and pointing.

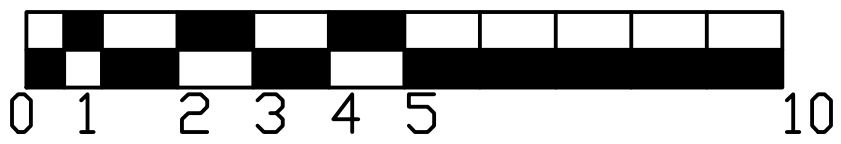

Elevation 1

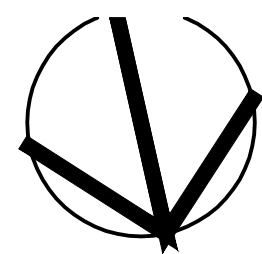

NORTH

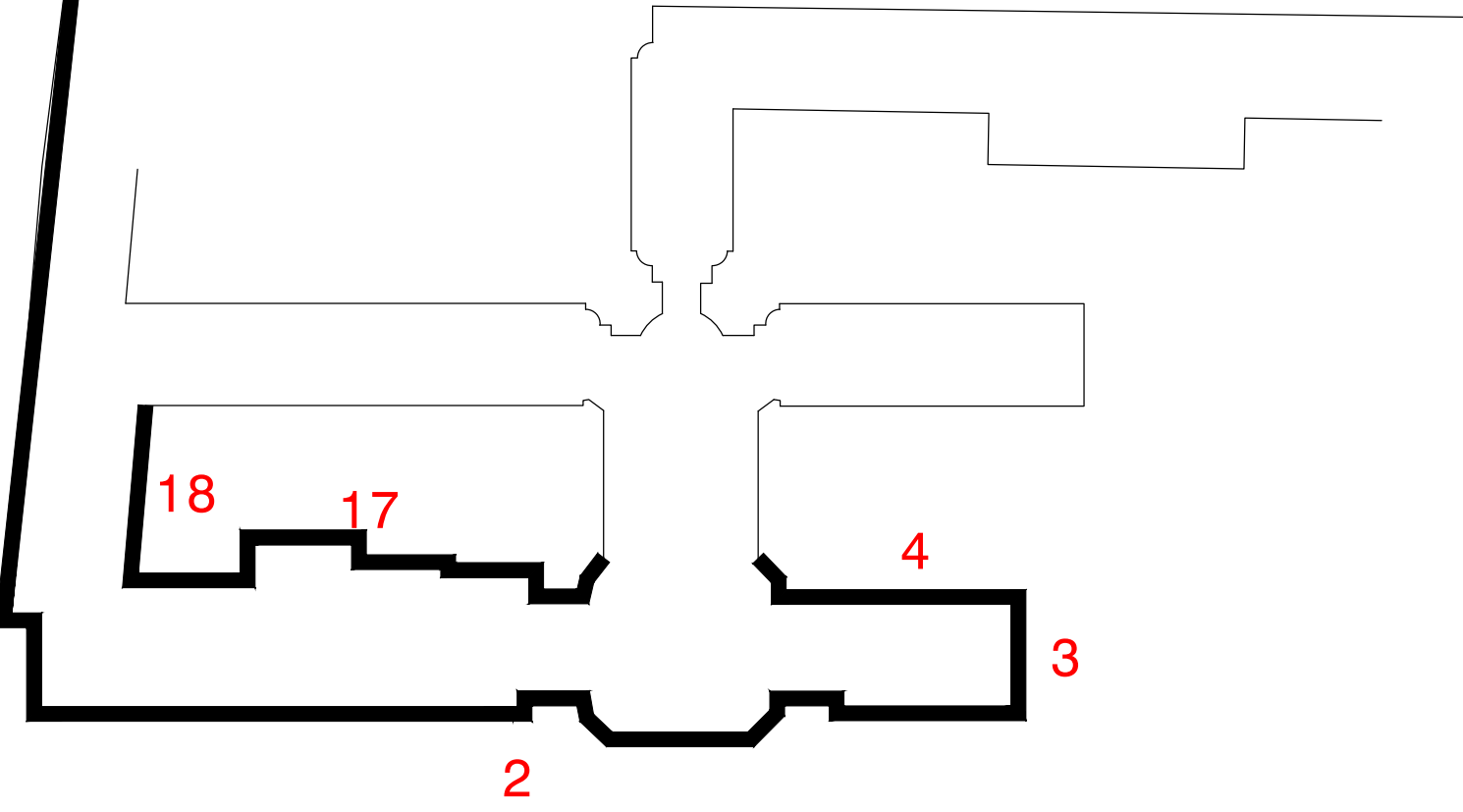

ELEVATION LOCATION PLAN



Elevation 2

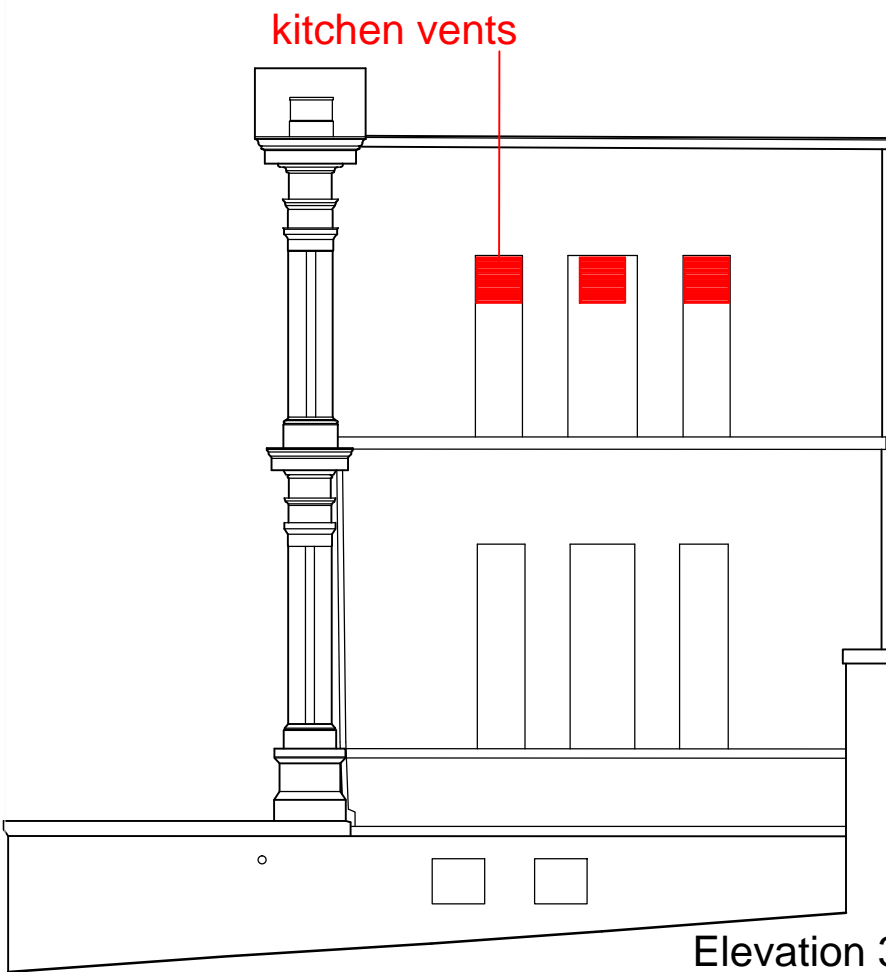

Elevation 3

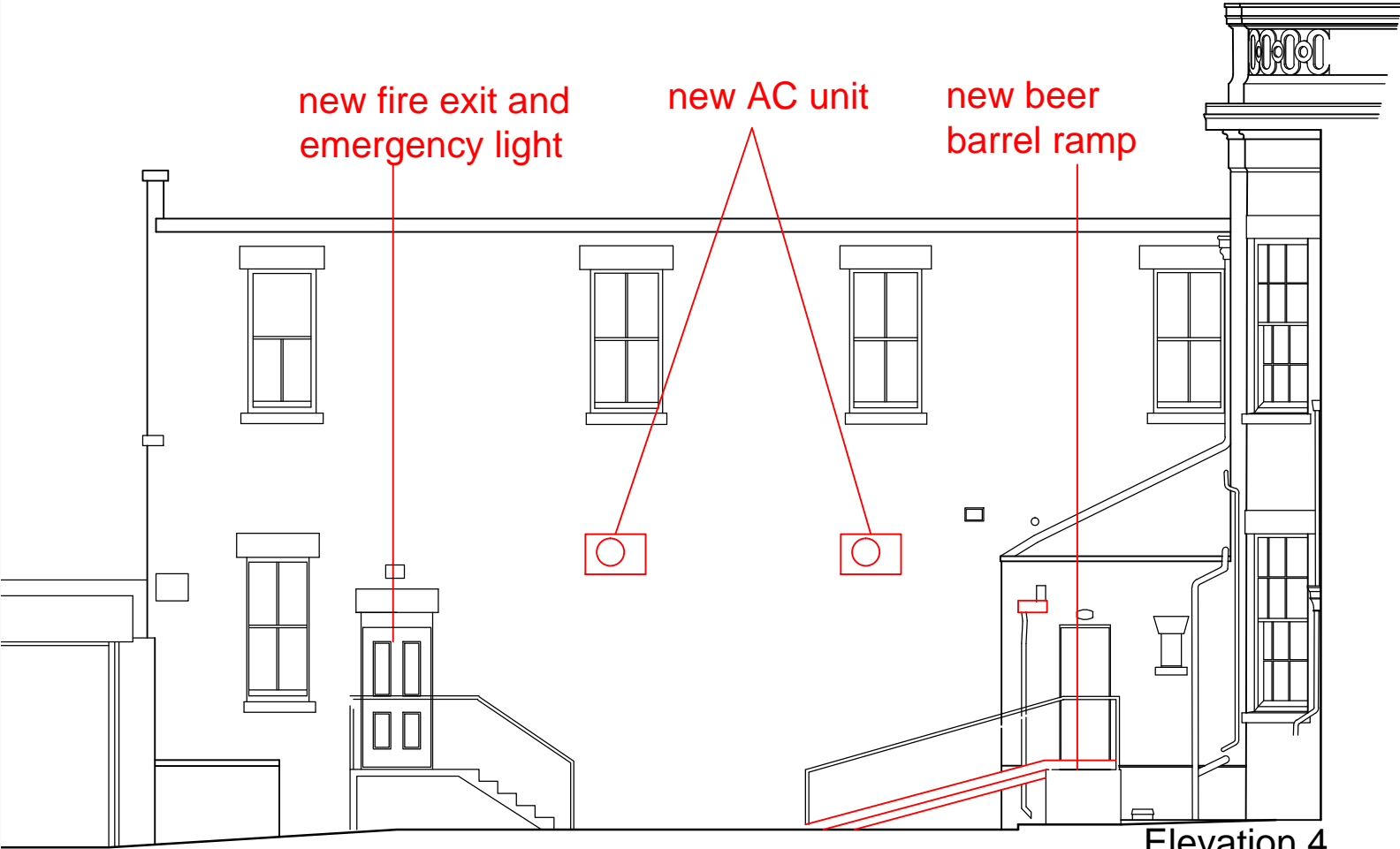

Elevation 4

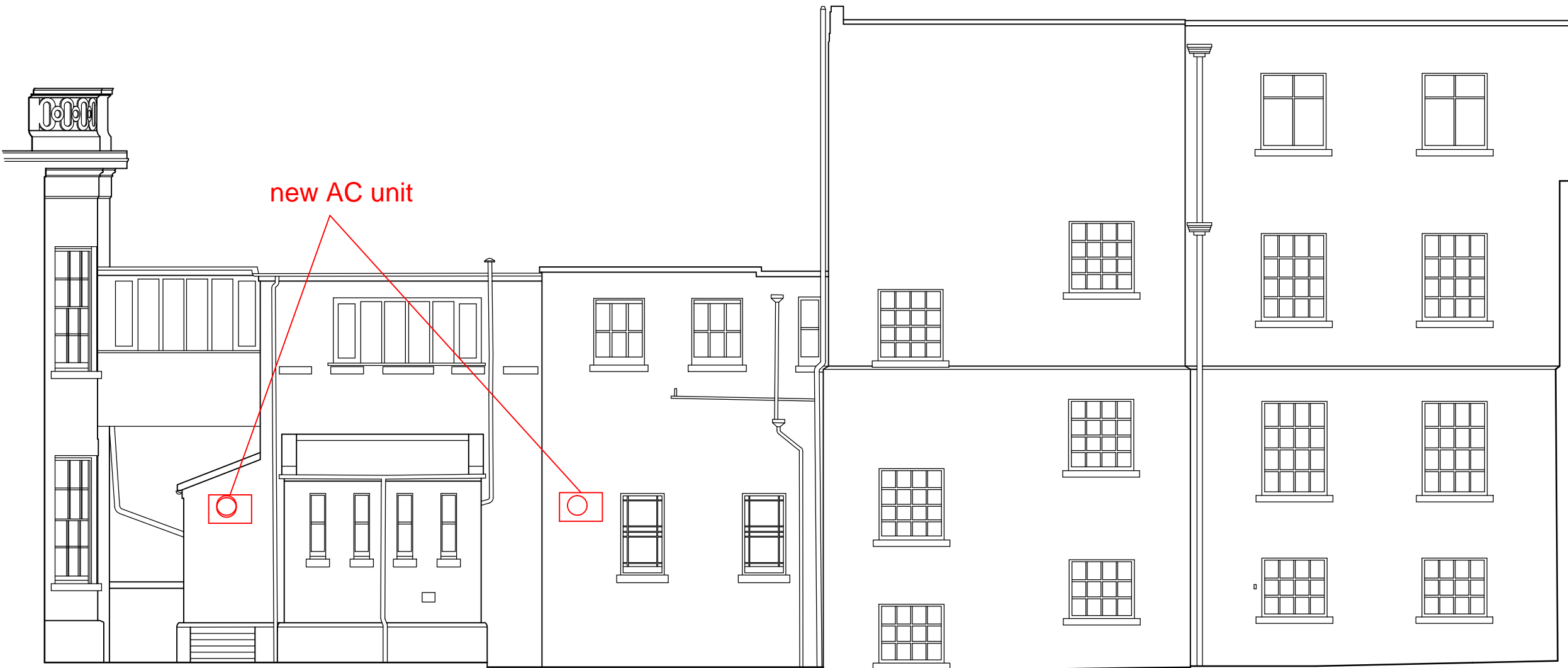
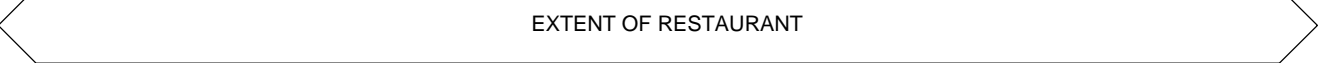

Elevation 17

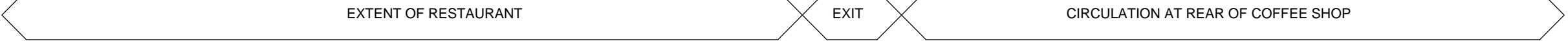

Elevation 18



NOTES					
1. This drawing is copyright of L7 architects					
2. Do not scale from this drawing					
3. Use figured dimensions only					
rev.	date	drawing status		dm	aud
PROPOSED_ELEVATIONS					

26 Myrtle Street  
Liverpool  
L7 7DP  
0151 708 5159  
office@l7architects.co.uk  
www.l7architects.co.uk

L7architects

Client	DAVID BREWETT LIMITED	Scale	Drawn	Checked	Date
Job title	FORMER ROYAL BLIND SCHOOL	1:100@A1	PS	INIT	03/15
Drawing title	PROPOSED ELEVATIONS FOR PLANNING 2015	Job number	Drawing number	Issue	
		13-033	PL(00)105	0	