

01 Site Section A-A Permitted
PA2-006 1:400

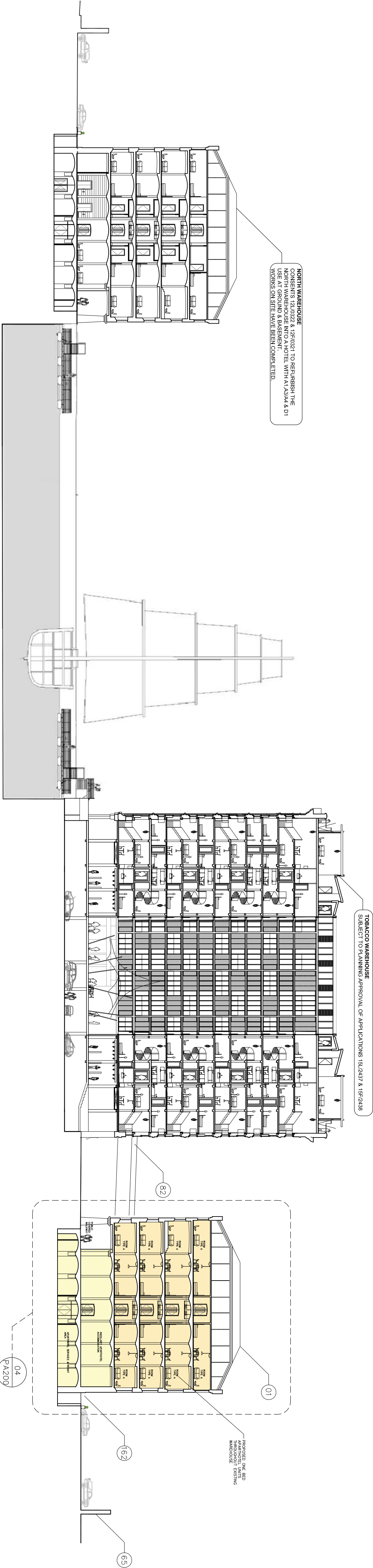

02 Site Section AA Proposed
PA2-006 1:400

ISSUED FOR PLANNING ONLY - NOT FOR CONSTRUCTION

NOTES: Do not scale from this drawing. Any discrepancies found on site to be reported to Darnley Architects immediately. Any discrepancies found on drawings to be reported to Darnley Architects immediately. Refer to engineers drawings for structural details. All dimensions sized to blockwork.		Rev. Description. Date. Initials.		SITE KEY		DRAWING KEY		creative innovative flexible		darnley architecture		Project: Proposed Works and Minor Amendments to LBC 14L/0253 & PP 14F/0249, South Warehouse, Stanley Dock, Liverpool	
XREF'S C&D REF.								D1/D2 Non-residential Institutions/Assembly & Leisure A3/A4 Commercial Units C1 Hotel & Apartment Entrance Foyer/ Circulation C1 Hotel				91 Townsend Street, Dublin 2 353 1 672 3907 info@darnleyarchitecture.com darnleyarchitecture.com	
								Rev. No. Scale Date Dm. By Ck'd. By Issue		Client: Stanley Dock Properties Ltd.		Dwg. No. PA2-006 Job No. 1031-2	
								1st 1:400 @ A1 21/10/2015 Niall Burke Tim Darnley PLANNING					