

IMAGE REFERENCE: EXISTING ENTRANCE CONDITION AT CORNER OF SALTNEY & GREAT HOWARD STREET.



IMAGE REFERENCE: SITE INTERNAL VIEW - FIXED SLIDING GATE



IMAGE REFERENCE: SITE INTERNAL VIEW - EX-BRICK WALL INFILL

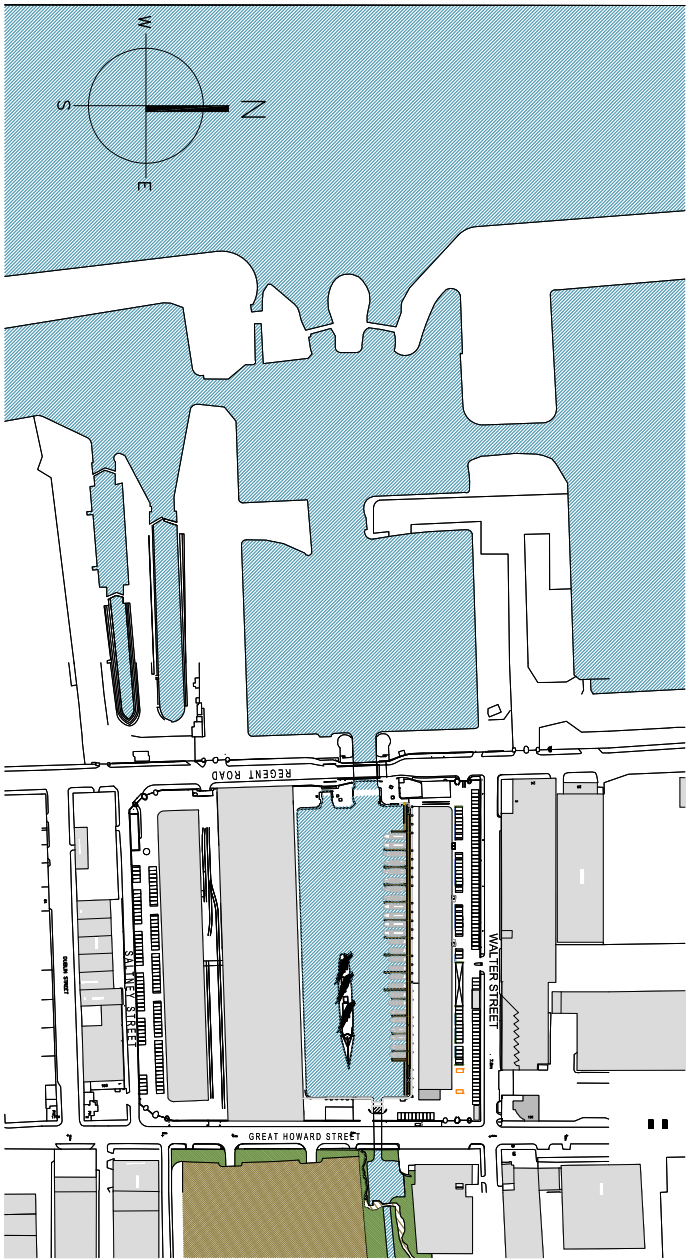

LOCATION PLAN 1:5000 CORNER OF SALTNEY & GREAT HOWARD STREET.

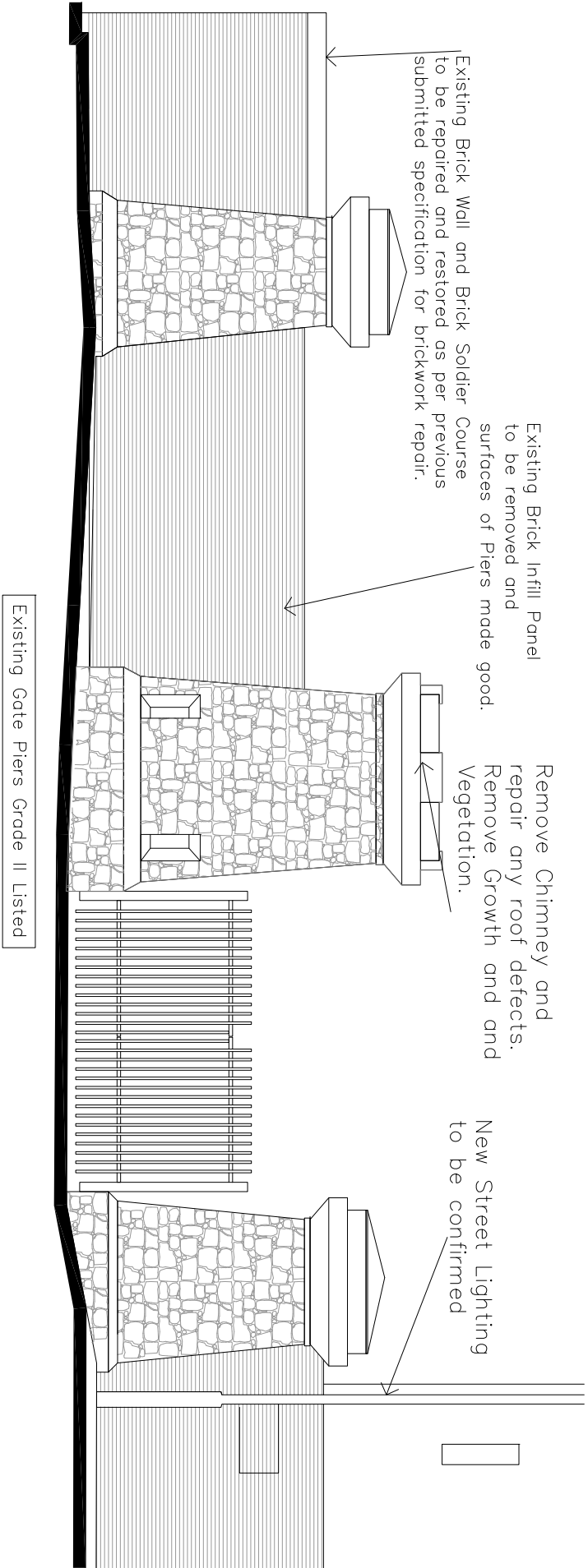

1 Existing Elevation
PA422 1:100

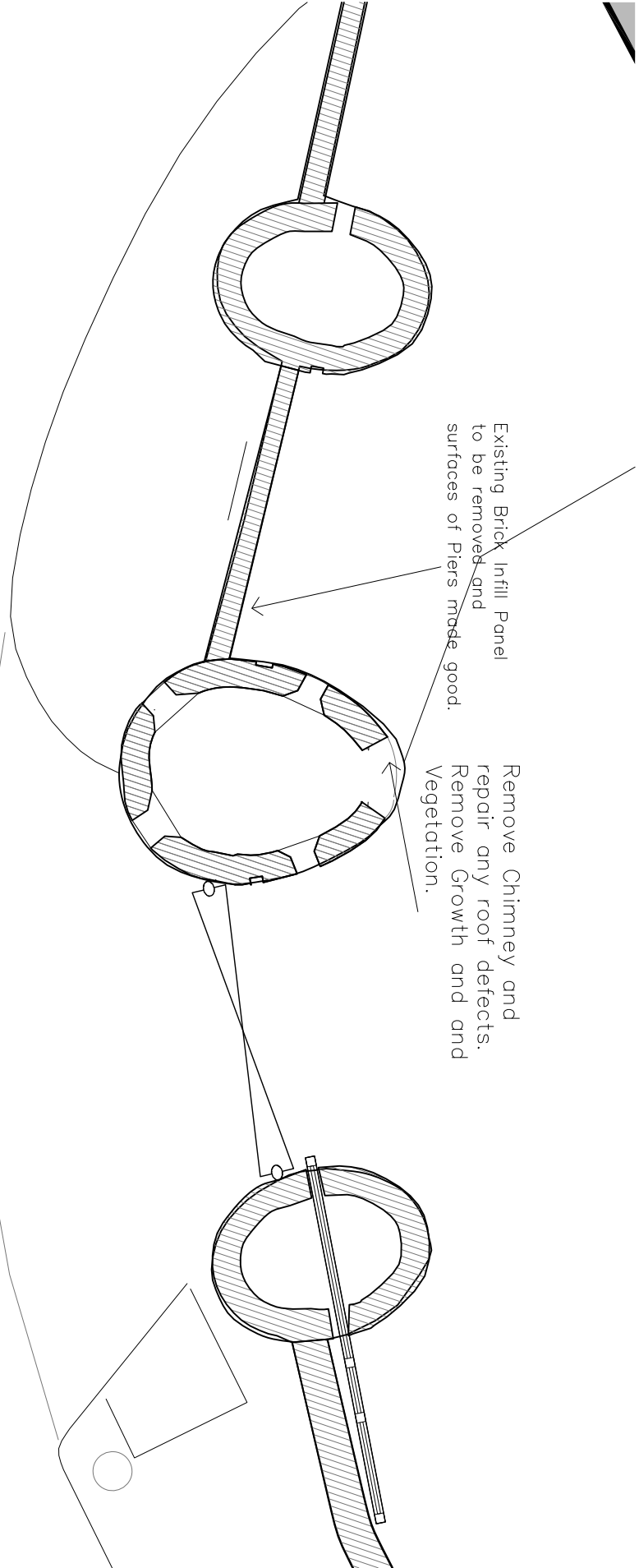

2 Plan Existing
PA422 1:100

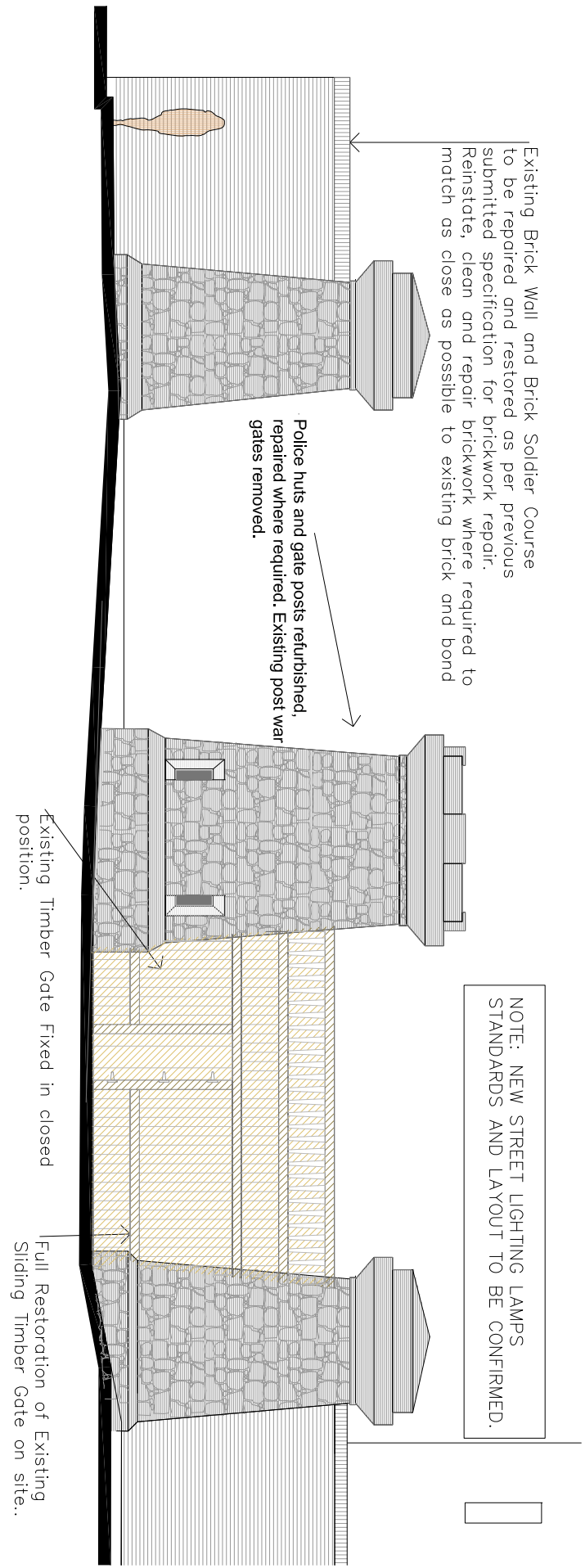

3 Elevation Detail Proposed
PA422 1:100

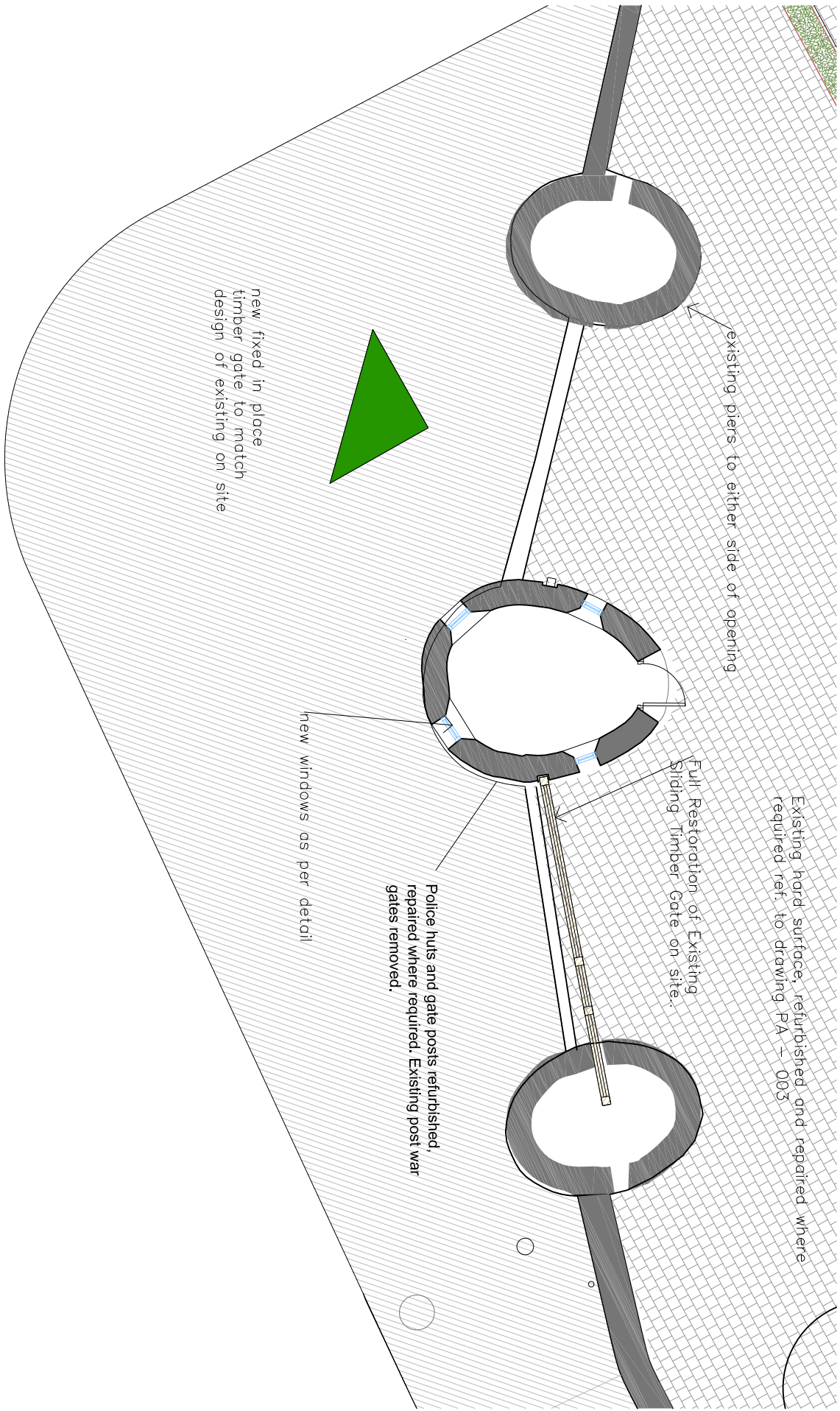

4 Plan Detail Proposed
PA422 1:100

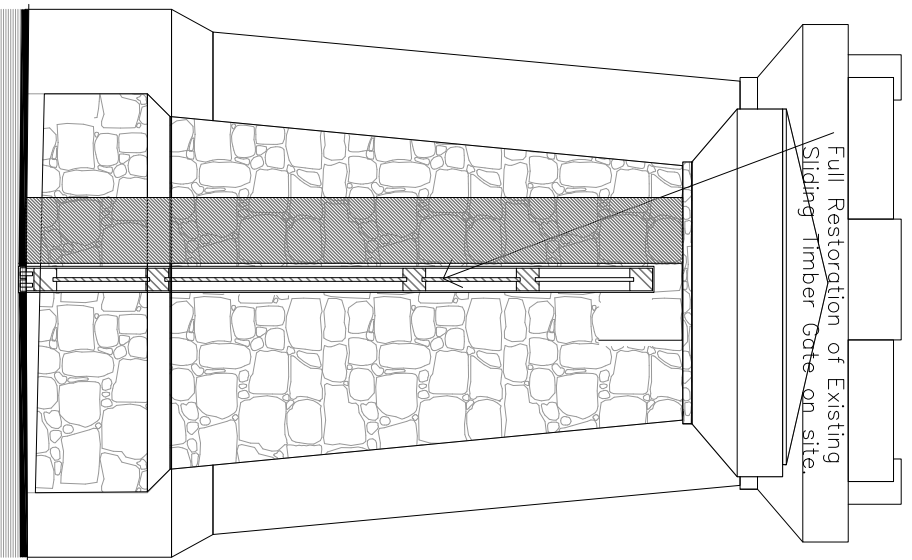

5 Section Existing Gate
PA422 1:50



LEFT: Last remaining existing Timber Sliding Gate at Stanley Dock. Full Restoration to be carried out and reinstated.
RIGHT: Granite Pier Sliding Gate Access through. To ensure completely clear of debris and any brick infill.



LEFT: GRANITE PIER To be fully restored, remove any growth, all to specification.
RIGHT: GATE HOUSE - to be refurbished. Full restoration on existing Door and framework to be carried out.

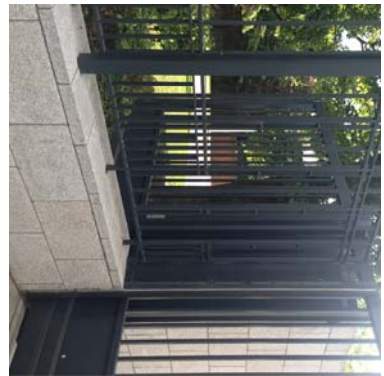
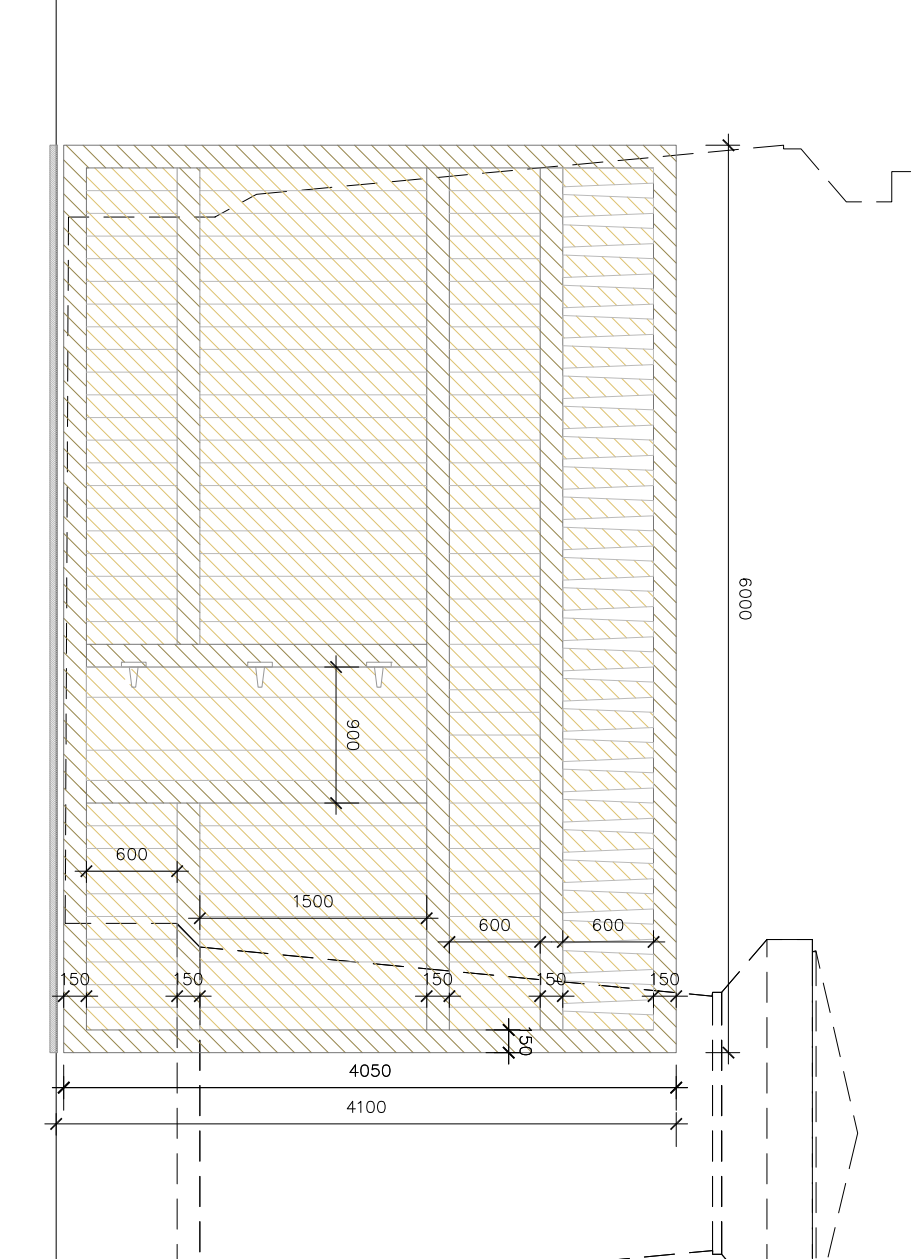

Image reference: British Embassy - Dublin. Steel Railing - coated black with intermediate stone panel piers.
LEFT: Metal Sliding Gate
RIGHT: Detail of Railing



6 Elevation Existing Timber Gate
PA422 [to be restored] 1:50

ISSUED FOR PLANNING ONLY, NOT FOR CONSTRUCTION

NOTES: Do not scale from this drawing. Any discrepancies found on site to be reported to Darnley Architects immediately. Any discrepancies found on drawings to be reported to Darnley Architects immediately. Refer to engineers drawings for structural details. All dimensions sized to blockwork.			Rev. Description Date Initials			XREFS C&D REF.		
creative innovative flexible			Rev. No. Scale Date Dm. By Cktd. By Issue			Dwg. No. PA-422 Job No. 1523		
creative innovative flexible			1:100/50 @ A1 17/06/2015 J. Lynch Tim Darnley PLANNING			Project: Tobacco Warehouse at Stanley dock Stanley Dock, Liverpool		
creative innovative flexible			Title: GATES SOUTH-EAST EXISTING & PROPOSED			Client: Stanley Dock Properties Ltd.		
creative innovative flexible			353 1 672 9907 info@darnleyarchitecture.com darnleyarchitecture.com					