

1 Plan - Existing
PA-412/ 1:25

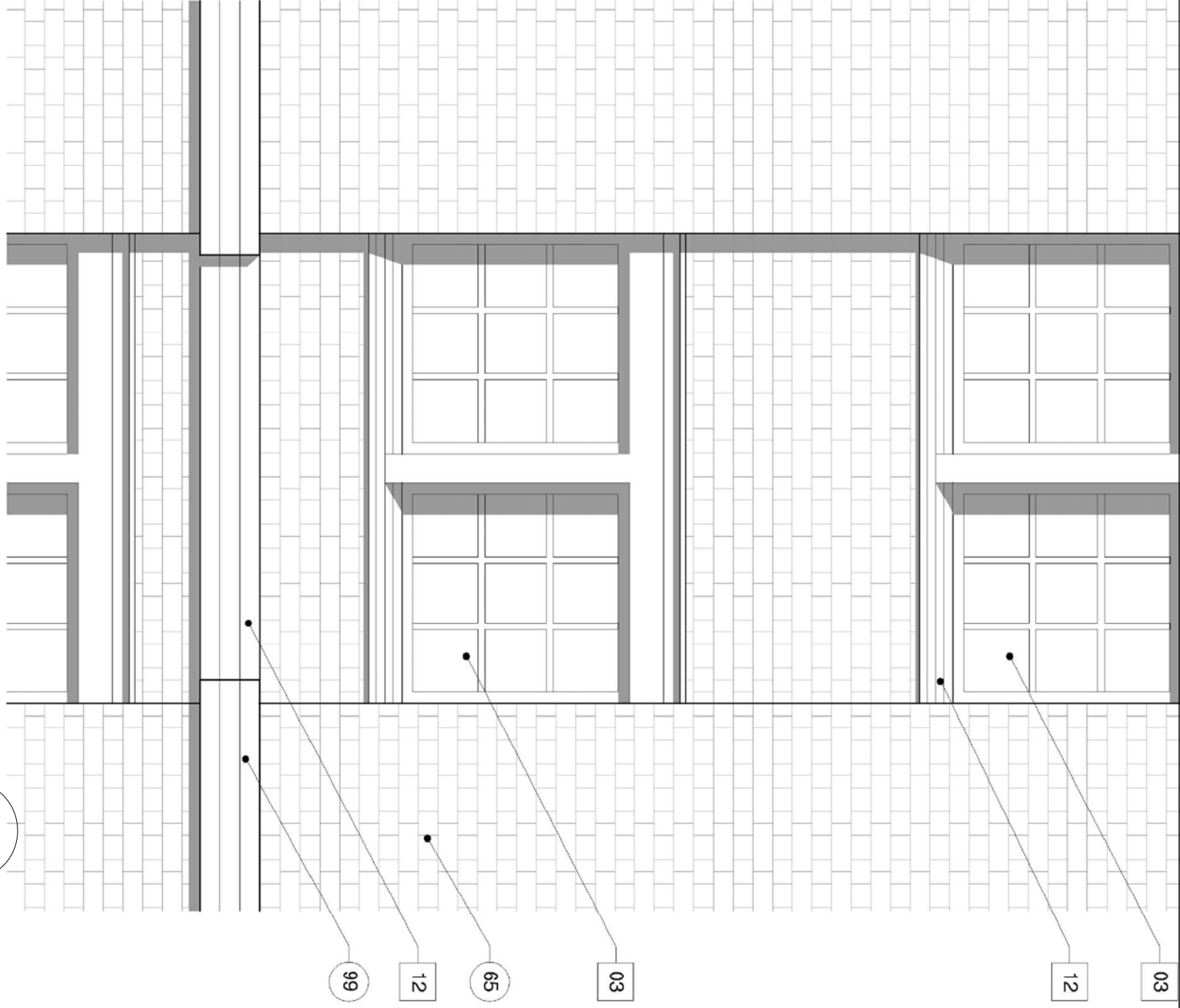

2 Elevation - Existing
PA-412/ 1:25

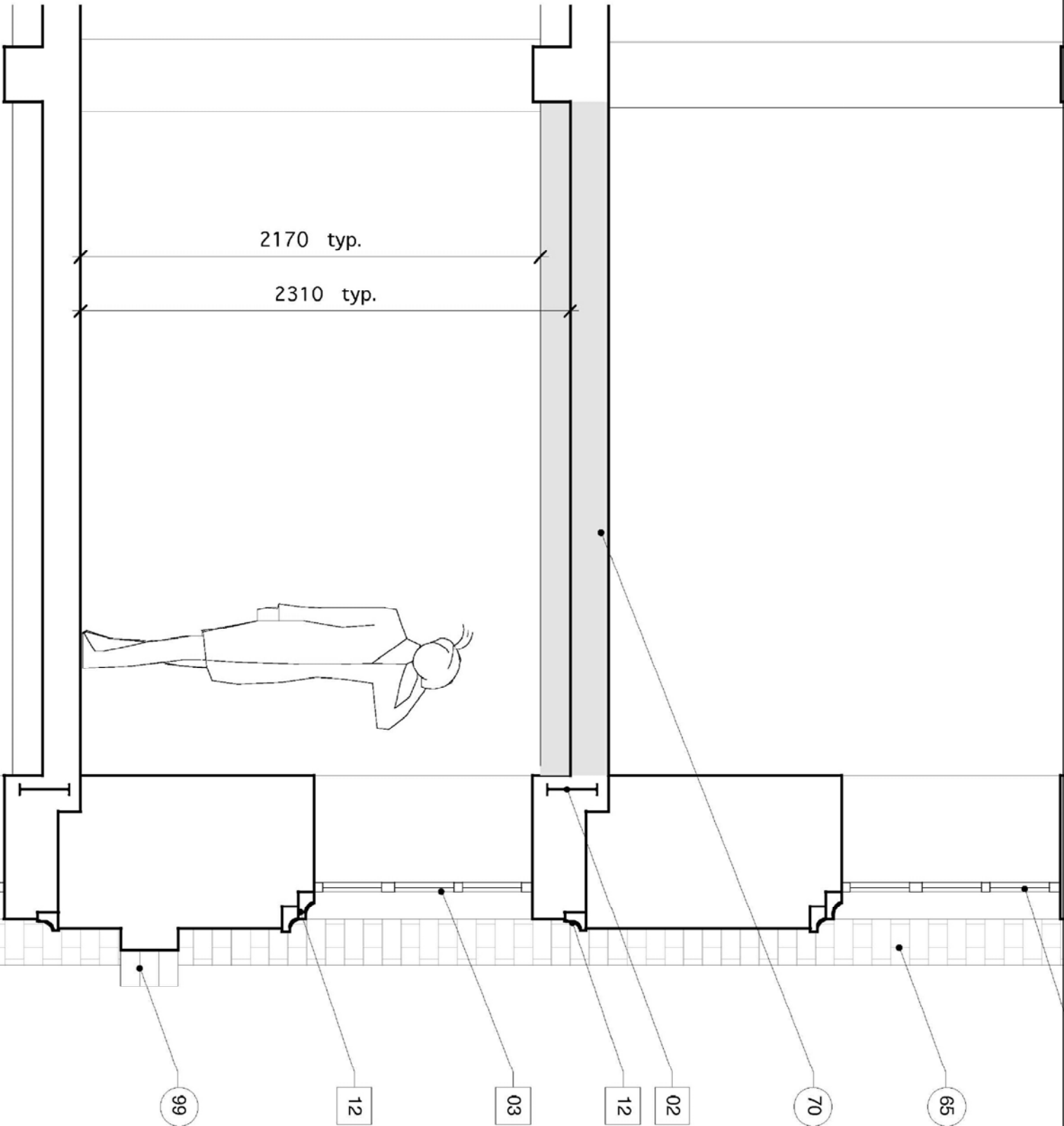

3 Section - Existing
PA-412/ 1:25

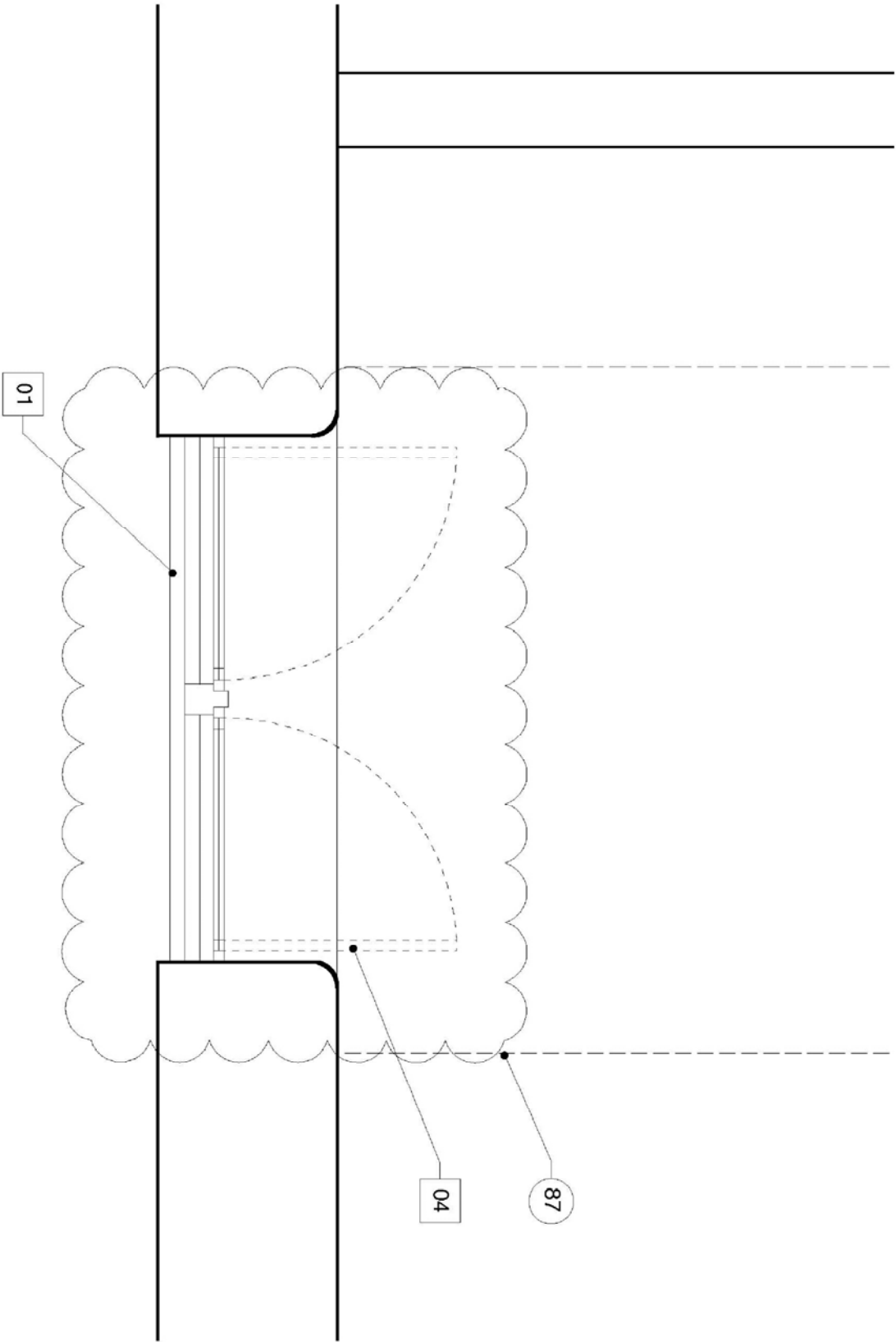

4 Plan - Proposed
PA-412/ 1:25

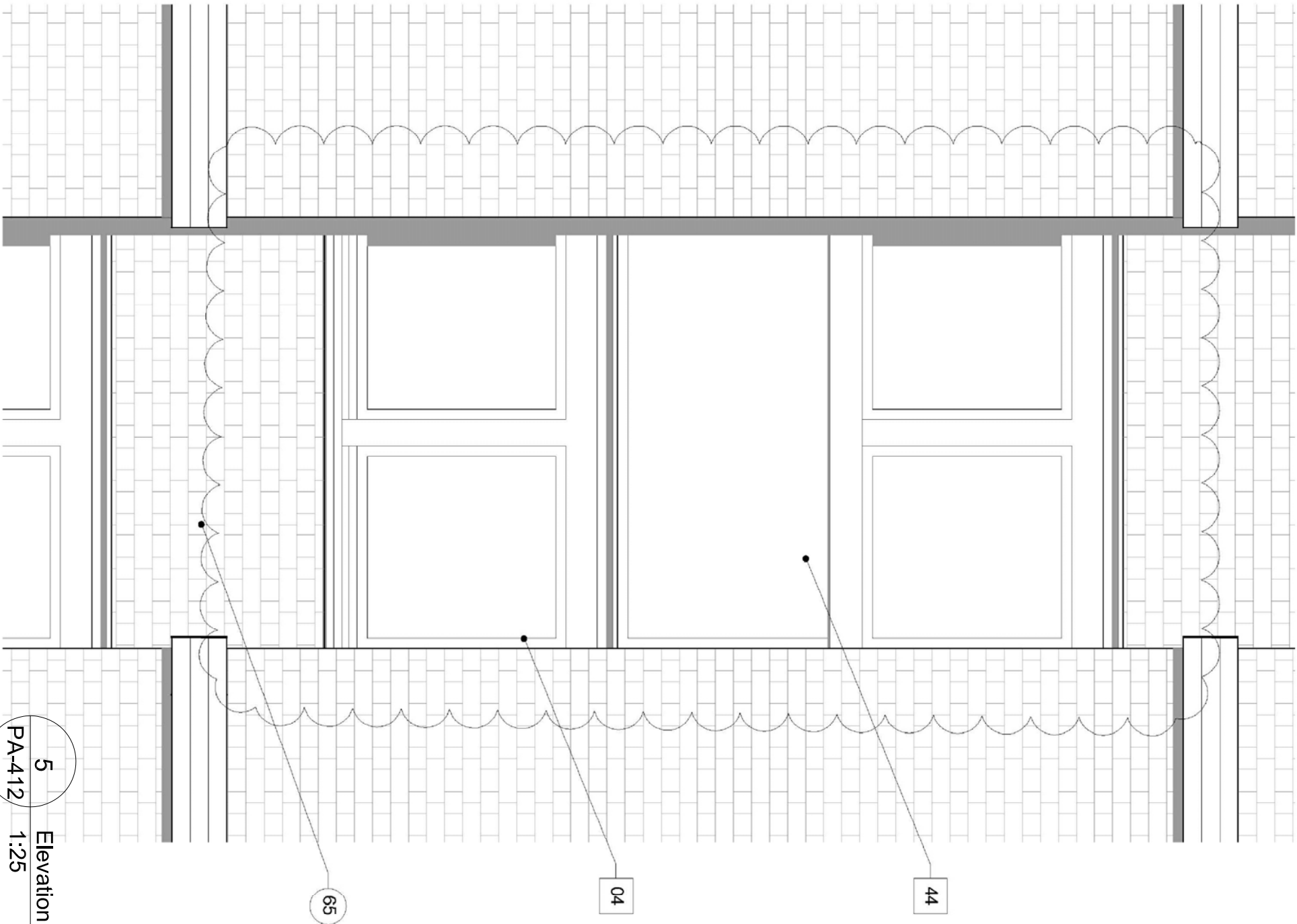

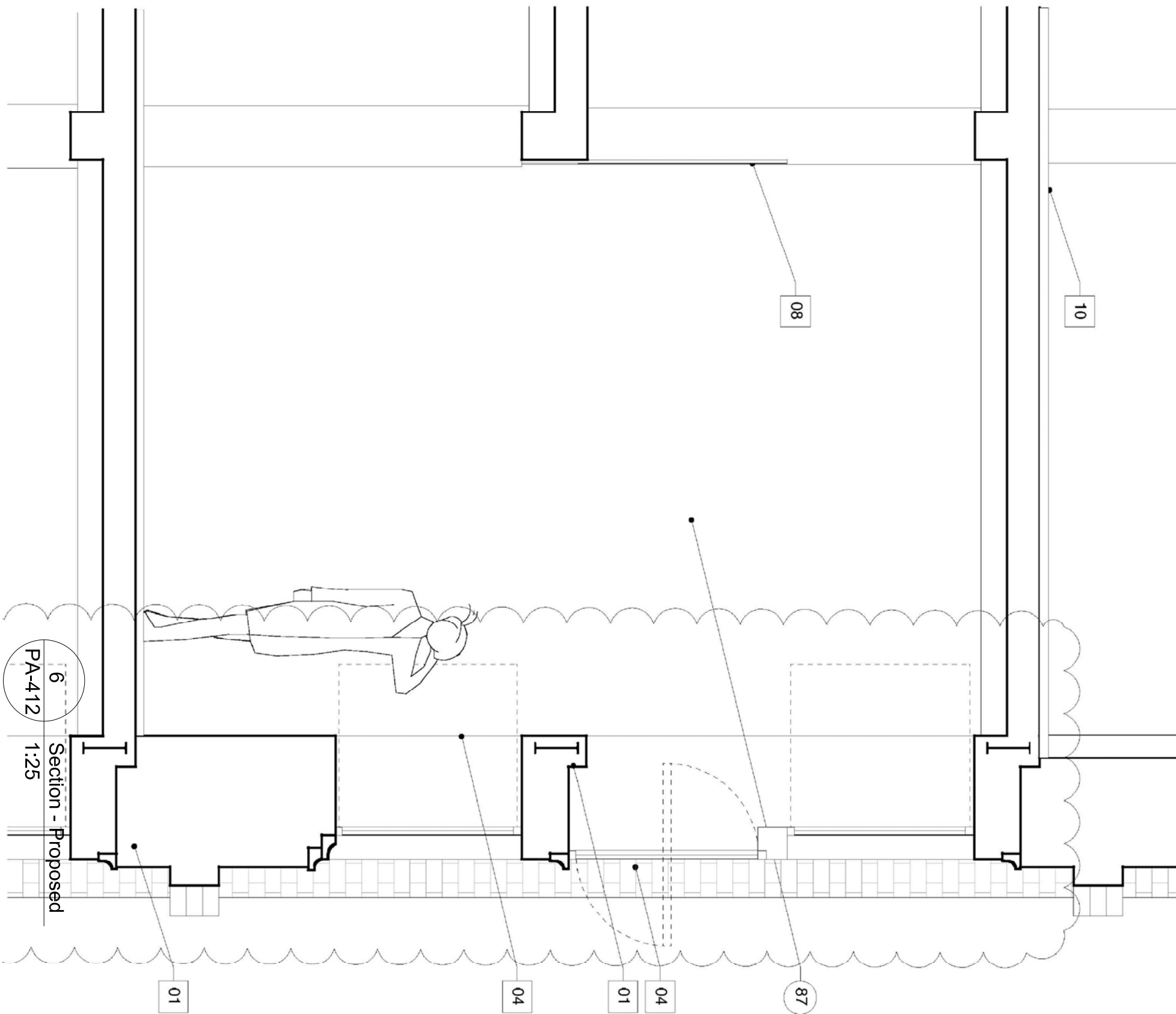

5 Elevation - Proposed
PA-412/ 1:25



6 Section - Proposed
PA-412/ 1:25

NOTES:
Do not scale from this drawing.
Any discrepancies found on site
to be reported to Darnley Architects
immediately.
Any discrepancies found on drawings
to be reported to Darnley Architects
immediately.
Refer to engineers drawings
for structural details.
All dimensions sized to blockwork.

Rev.	Description.	Date.	Initials.
XREF'S C&D REF.			



creative innovative flexible

darnley
architecture

91 Townsend Street, Dublin 2
353 1 872 3907
info@darnleyarchitecture.com
darnleyarchitecture.com

Project:	Tobacco Warehouse at Stanley dock Stanley Dock, Liverpool	
Title:	WINDOW DETAIL NO. 2	
Client:	Stanley Dock Properties Ltd.	
Dwg. No.	PA-412	Job No. 1523