

1 Plan - Existing
PA-411 1:25

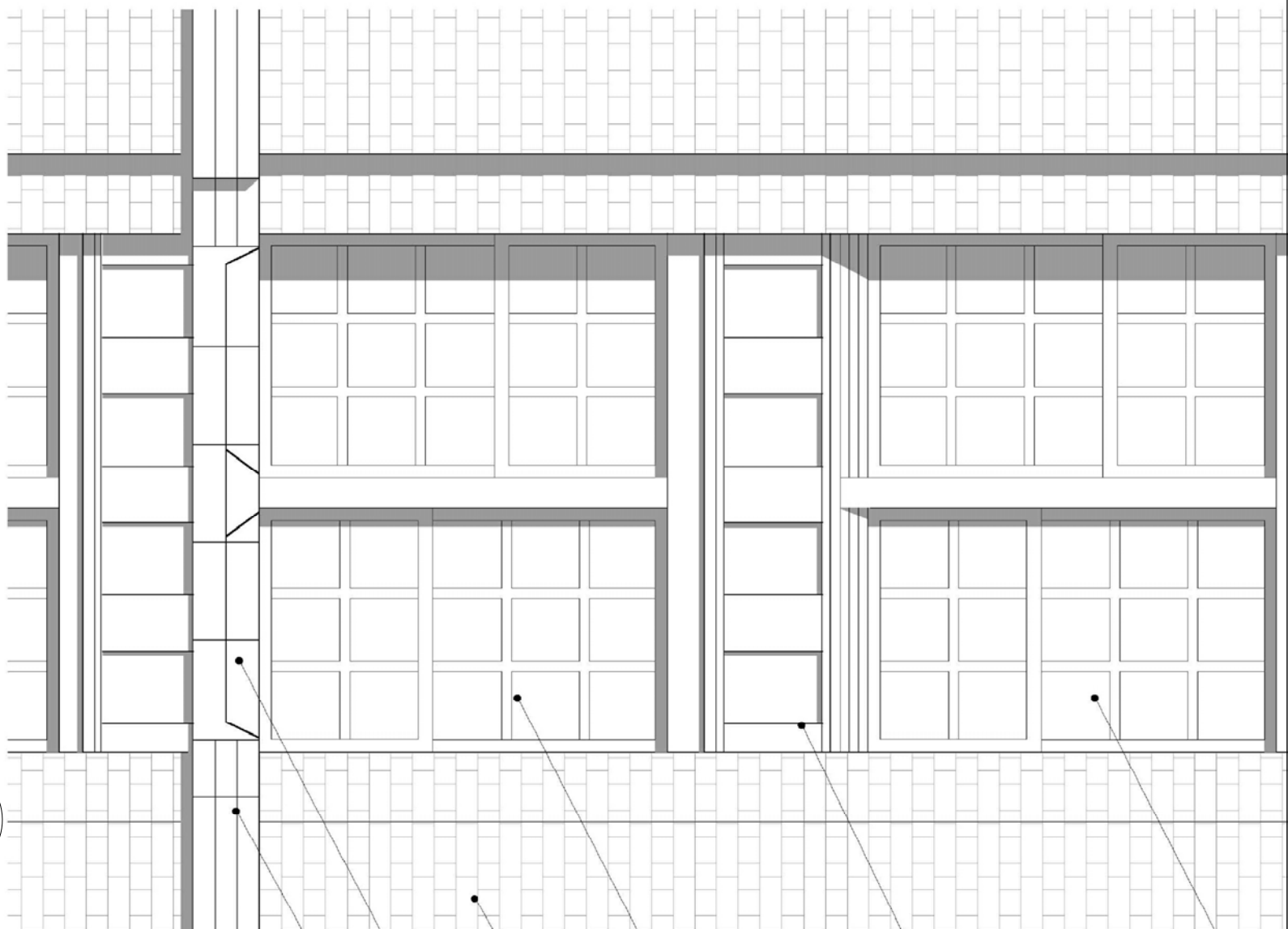

2 Elevation - Existing
PA-411 1:25

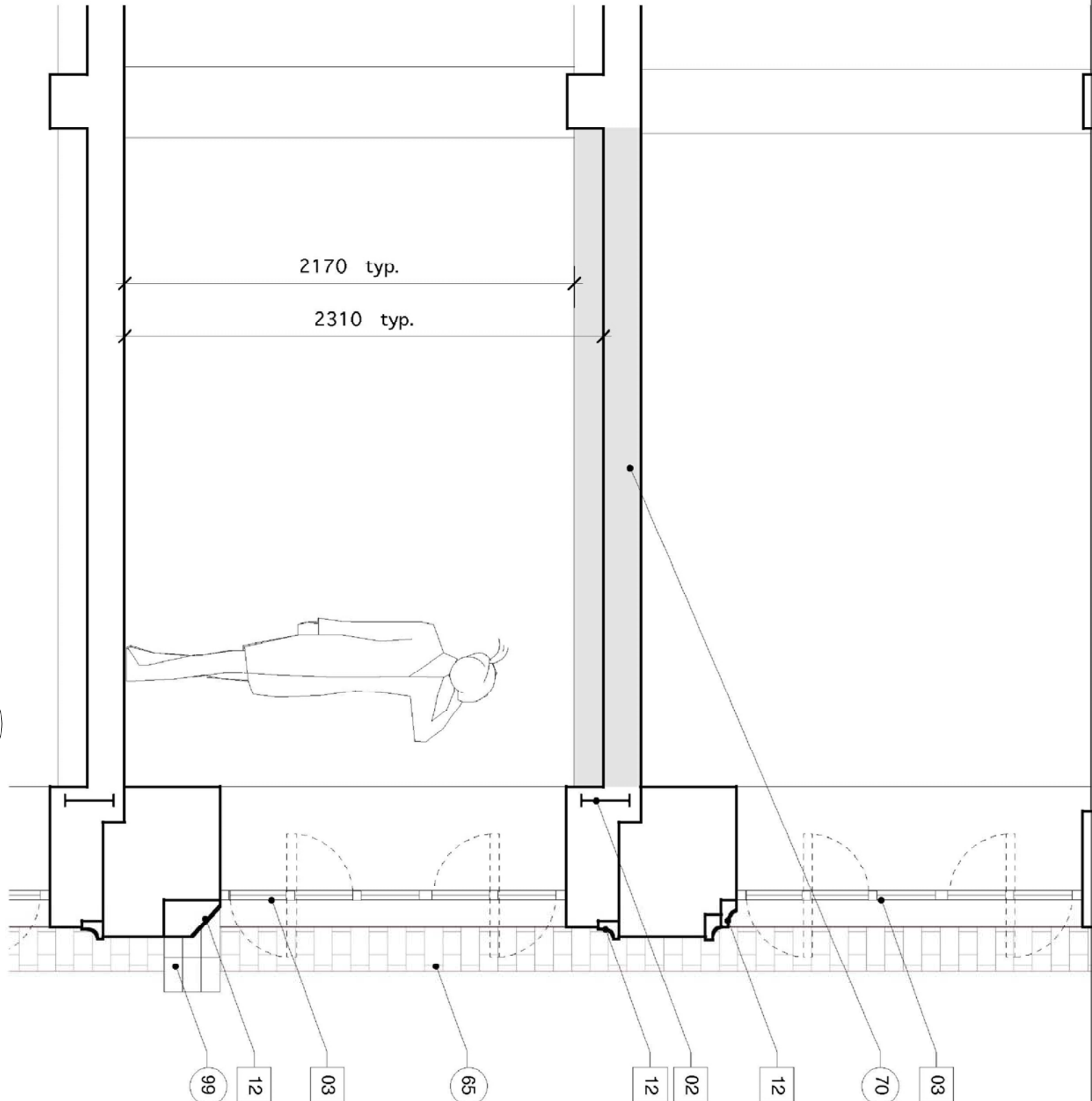

3 Section - Existing
PA-411 1:25

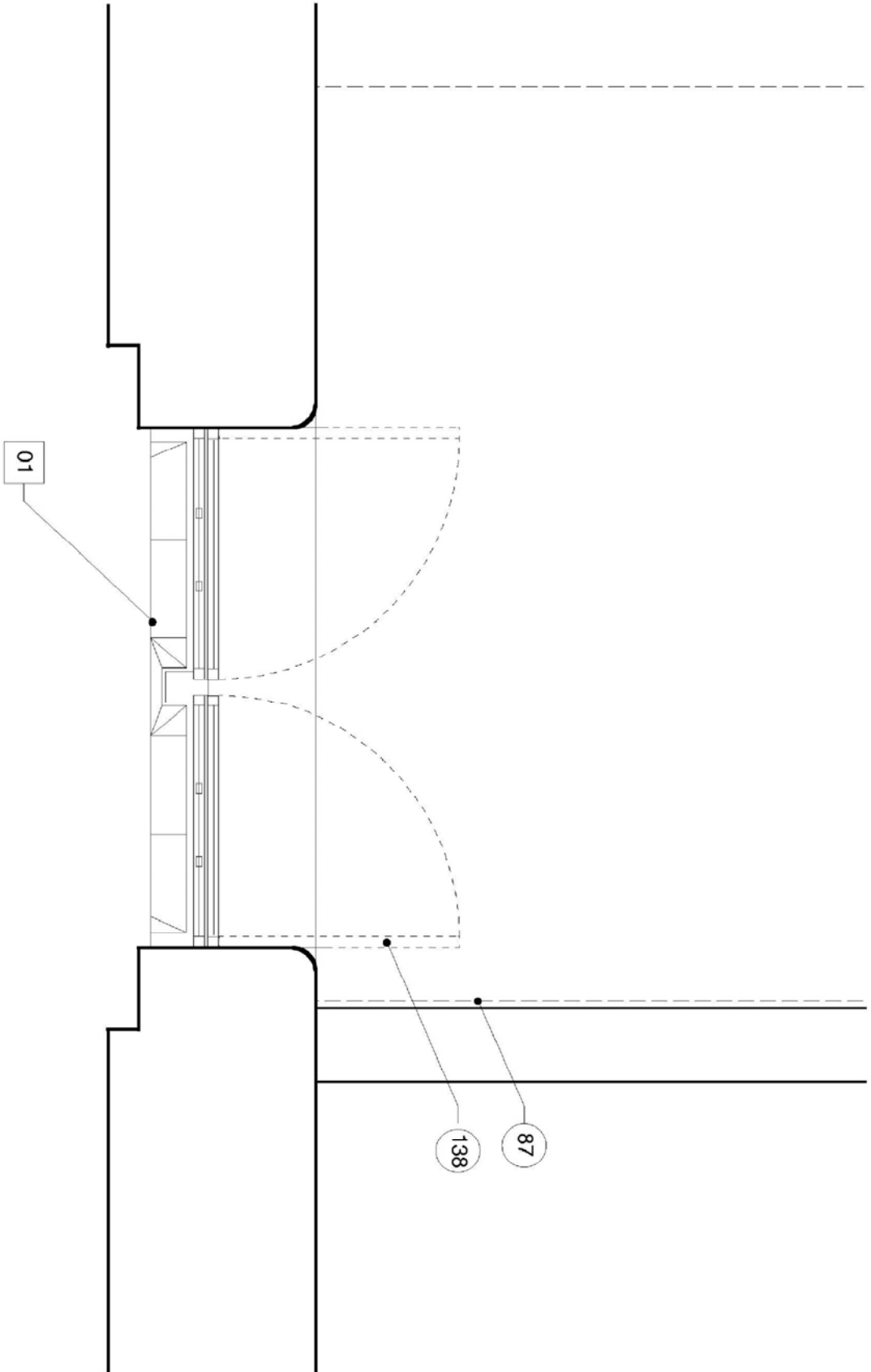

4 Plan - Proposed
PA-411 1:25

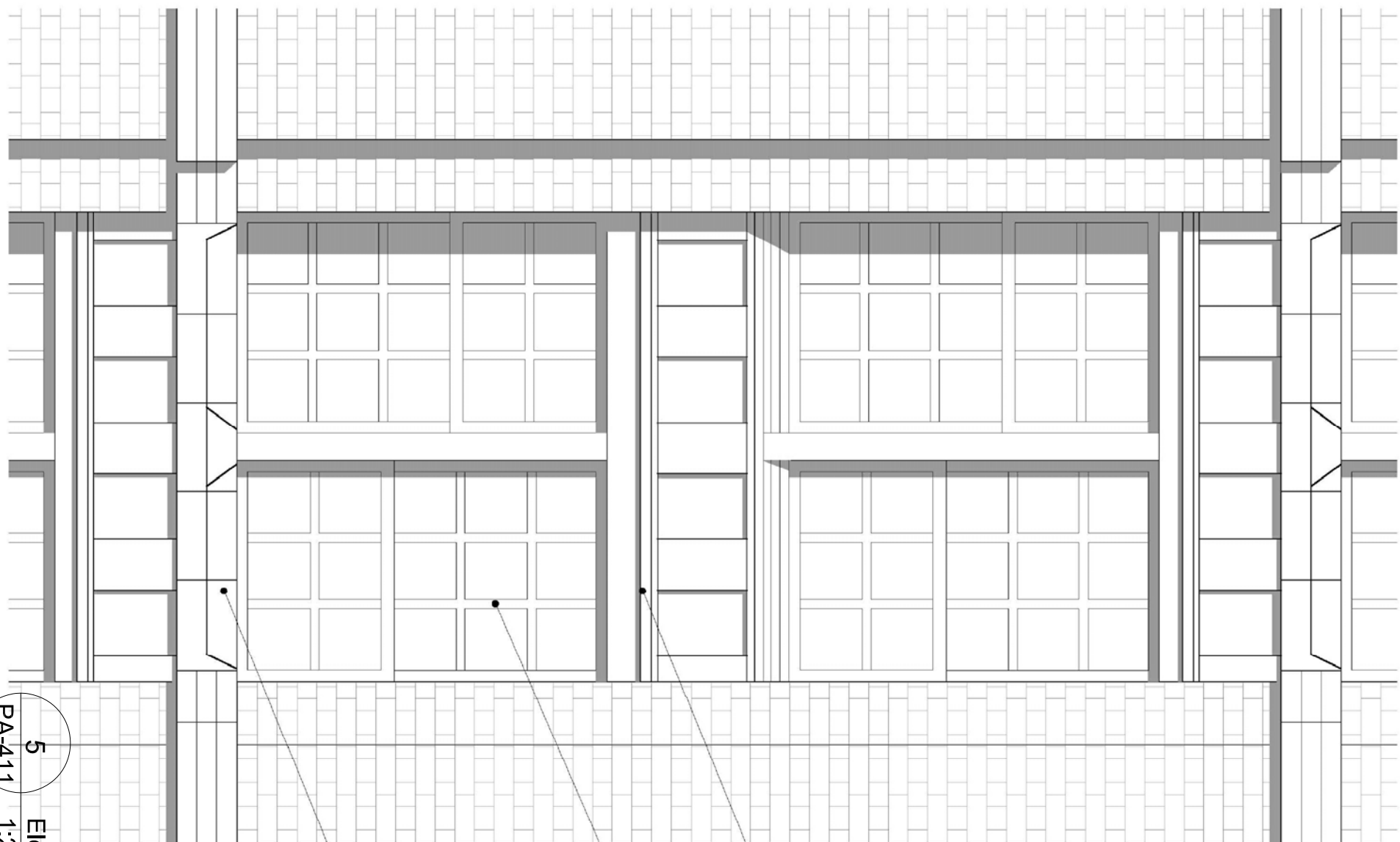

5 Elevation - Proposed
PA-411 1:25

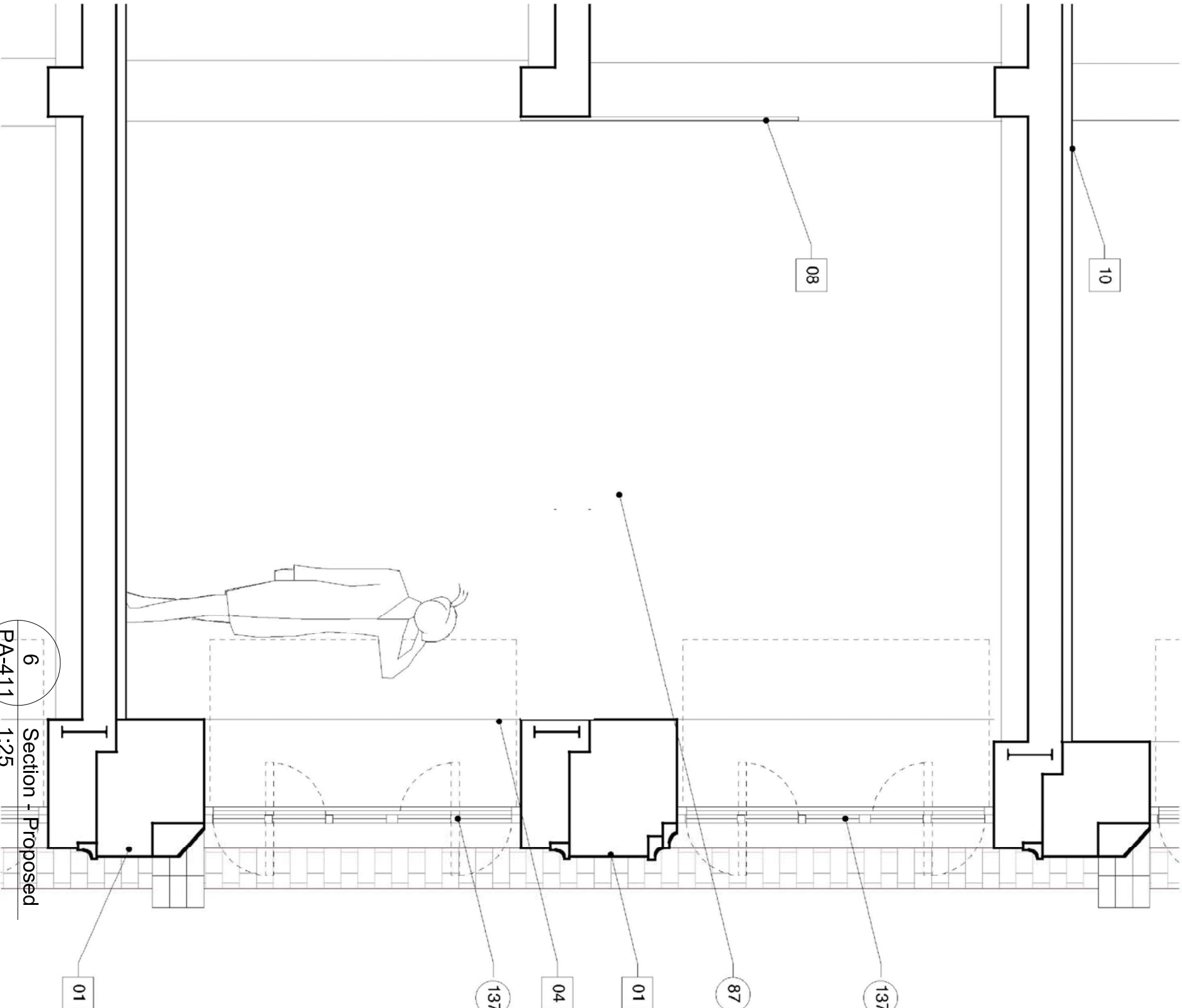

6 Section - Proposed
PA-411 1:25

NOTES:
Do not scale from this drawing.
Any discrepancies found on site
to be reported to Darnley Architects
immediately.
Any discrepancies found on drawings
to be reported to Darnley Architects
immediately.
Refer to engineers drawings
for structural details.
All dimensions sized to blockwork.

Rev.	Description.	Date.	Initials.
XREF'S C&D REF.			



creative innovative flexible



darnley
architecture

91 Townsend Street, Dublin 2
353 1 672 9907
info@darnleyarchitecture.com
darnleyarchitecture.com

Project: Tobacco Warehouse at Stanley dock
Stanley Dock, Liverpool

Title: WINDOW DETAIL NO. 1-A

Client: Stanley Dock Properties Ltd.

Rev. No.	Scale	Date	Des. By	Chkd. By	Issue
125 @ A1	11/08/2015	J Lynch	Tim Darnley	PLANNING	

Dwg. No.	Job No.
PA-411	1523