

1 Types A0 - Floor Plan
PA-400 1:50

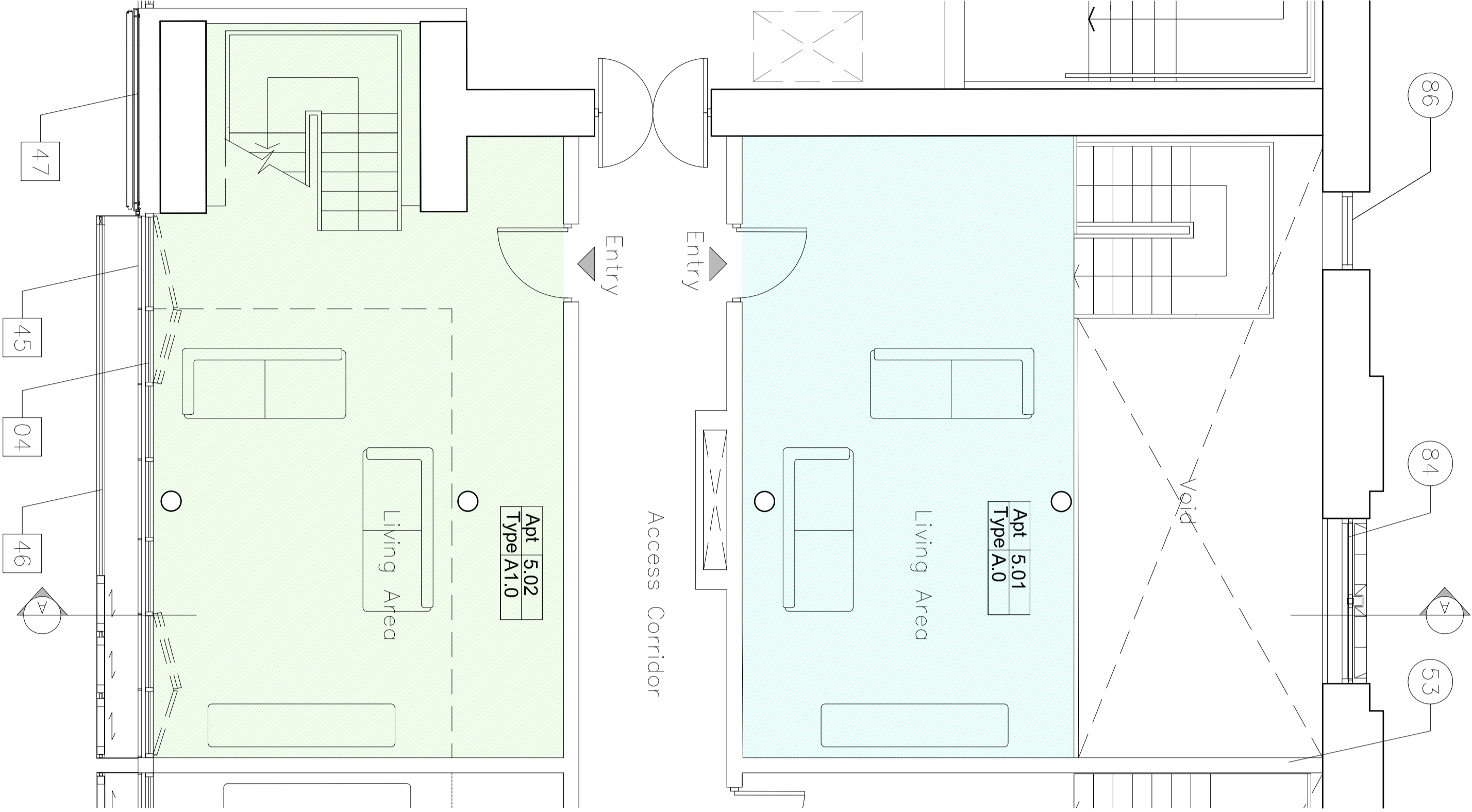

2 Types A0 & A1 - Entrance Floor Plan
PA-400 1:50

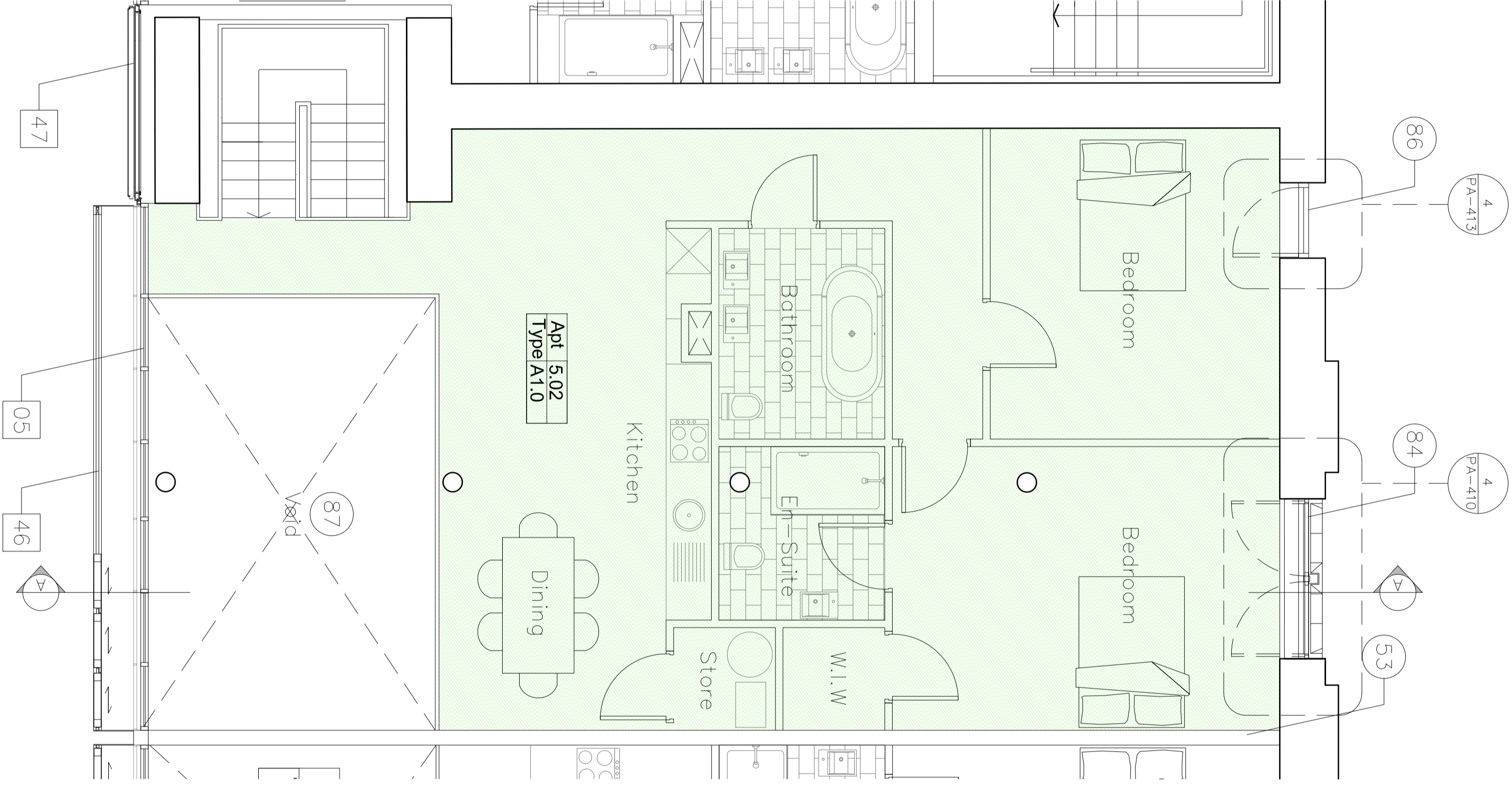

3 Types A1 - Upper Floor Plan
PA-400 1:50

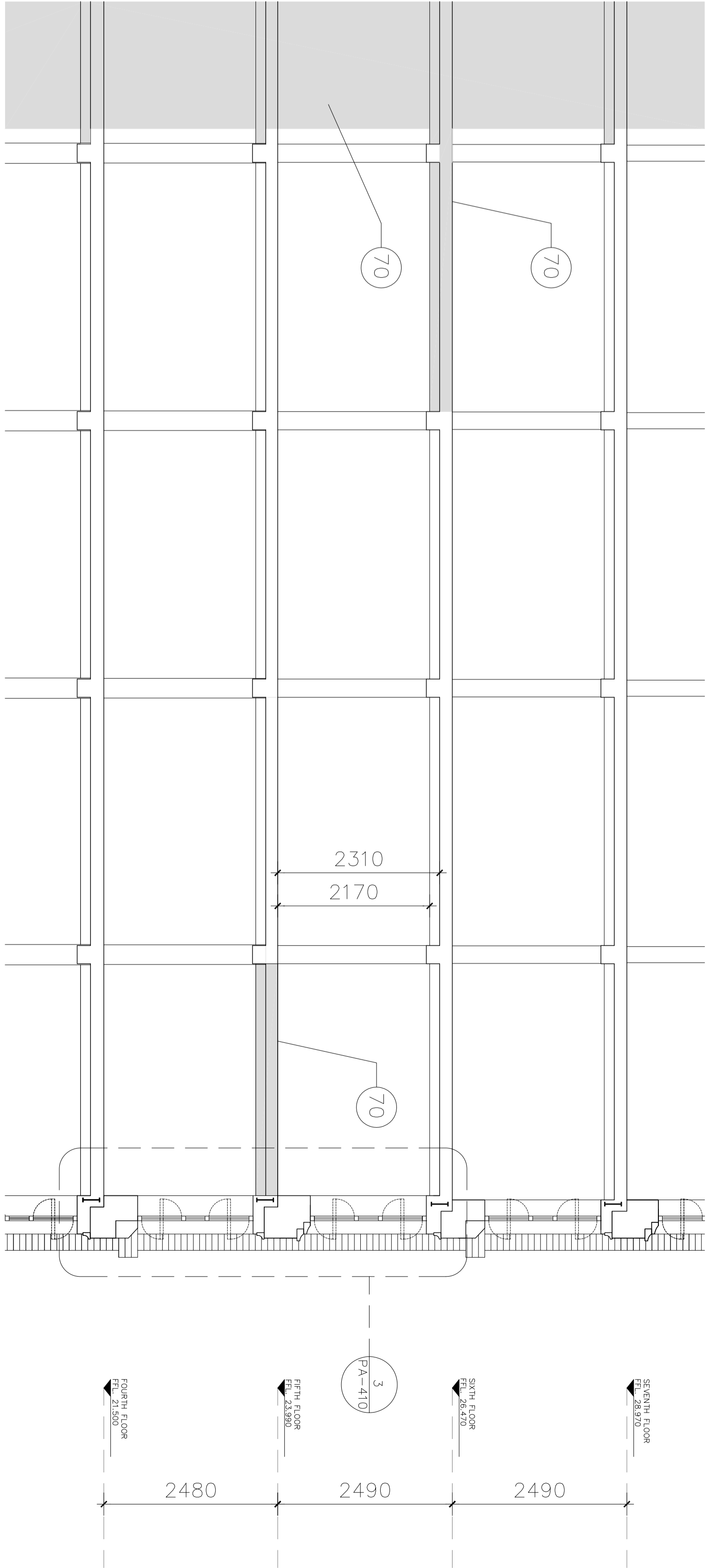

4 Types A0 & A1 Section - Existing
PA-400 1:50

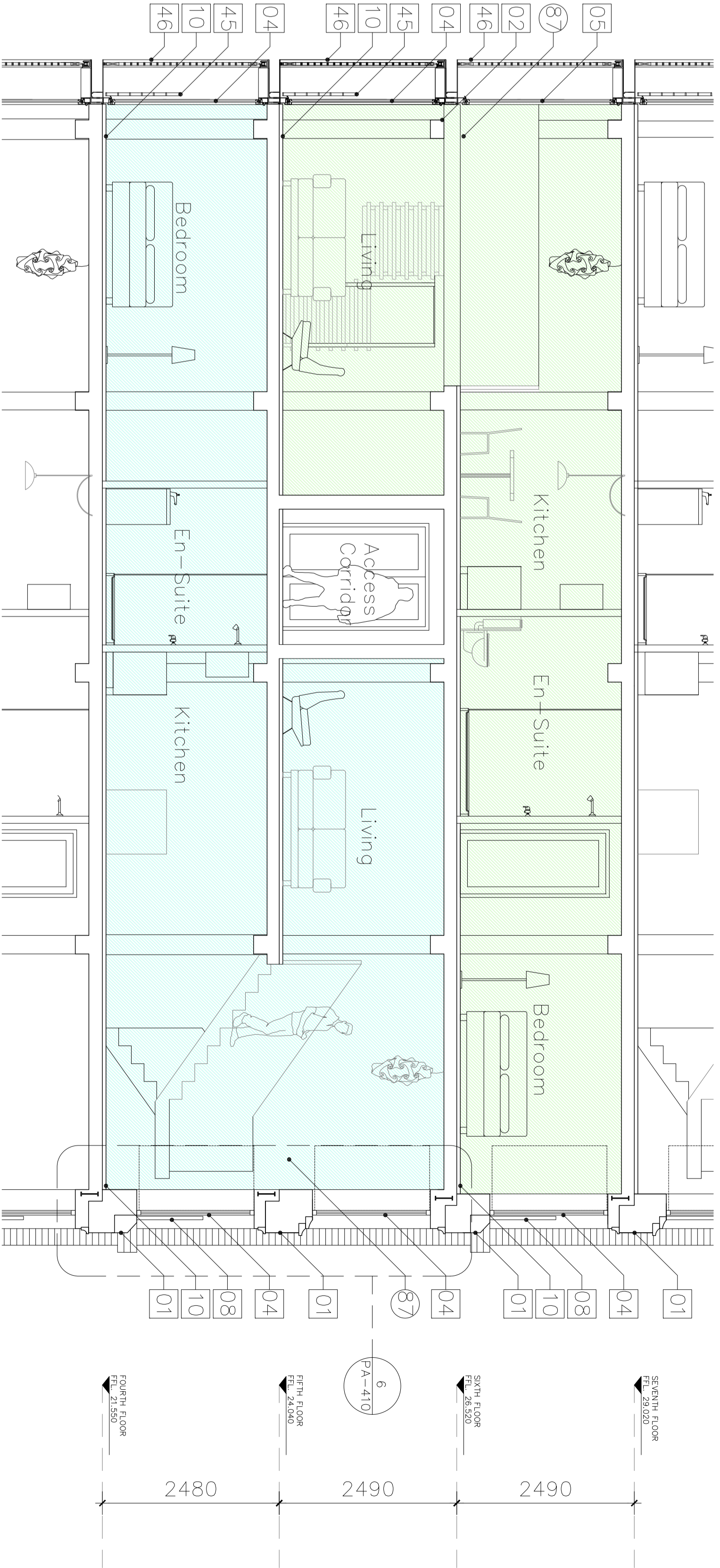

5 Types A0 & A1 Section - Proposed
PA-400 1:50

Tobacco Warehouse
Type A0 & A1 Two Bed Units
Type A0
156.3 sqm = 1682.3 sqft
Type A1
137.3 sqm = 1480 sqft
(Areas will vary according to Unit Type's position within the building)

ISSUED FOR PLANNING ONLY, NOT FOR CONSTRUCTION

NOTES

Do not scale from this drawing.
Any discrepancies found on site to be reported to Damodry Architects immediately.
Any discrepancies found on drawings to be reported to Damodry Architects immediately.
Refer to engineers drawings for structural details.
All dimensions sized to blockwork.

XREF'S C/D REF.	
--------------------	--

creative innovative flexible					
Rev. No.	Scale	Date	Des. By	Chkd. By	Issue
1:50 @ A0		29/06/2015	J Lynch	Tim Damodry	Planning
91 Townsend Street, Dublin 2 353 1 672 9907 info@damodryarchitecture.com damodryarchitecture.com					

Project: Tobacco Warehouse at Stanley Dock Stanley Dock, Liverpool	
Title: Typical Apartment Type A0 & A1	
Client: Stanley Dock Properties Ltd.	
Dwg. No. PA-400	Job No. 1523