

12.0 APPENDIX

12.1 LANDSCAPE CONCEPT



4 BEVINGTON BUSH

12.0 APPENDIX

12.1 LANDSCAPE CONCEPT

1.0
ANALYSIS
DESIGN DEVELOPMENT

[DESIGN RESPONSE 01.05.15] 5



12.0 APPENDIX

12.1 LANDSCAPE CONCEPT

1.0 ANALYSIS

1.1 SPATIAL ANALYSIS

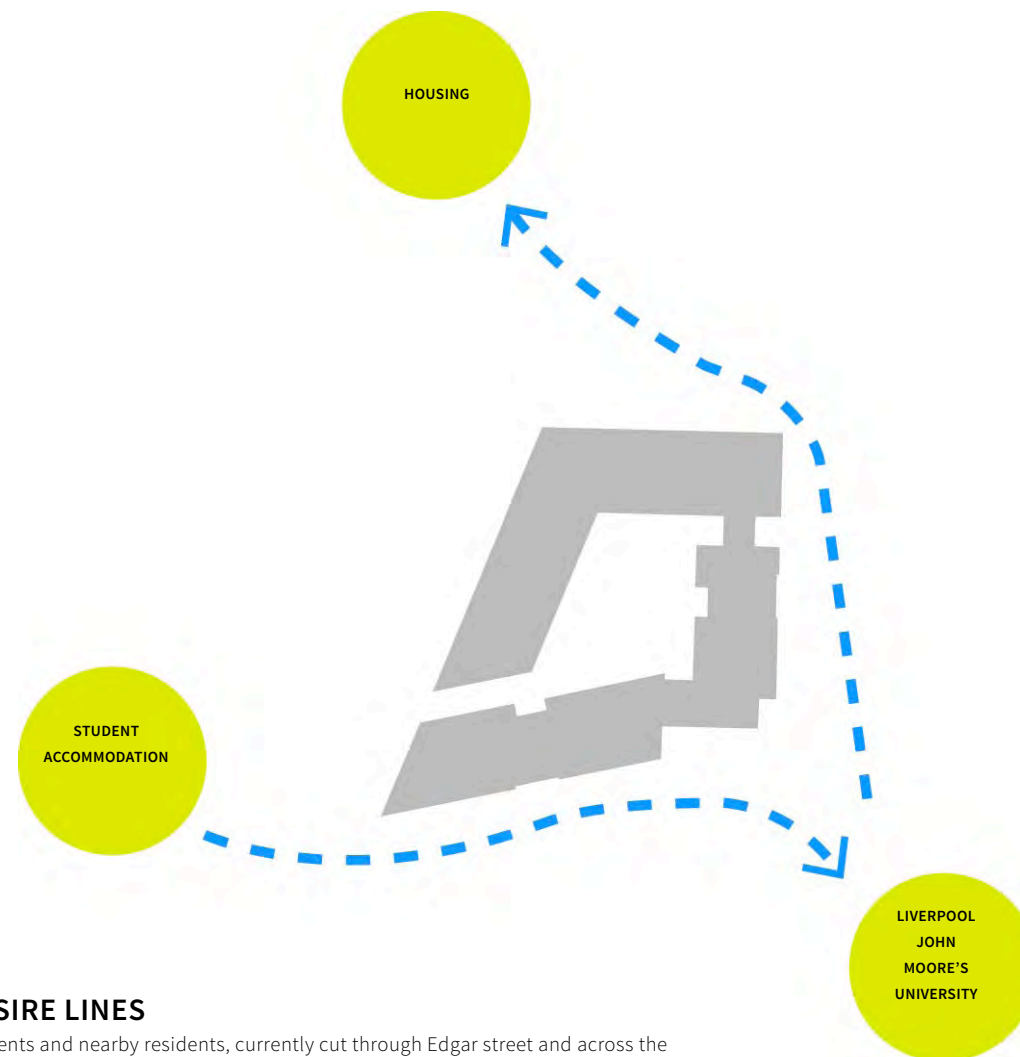

DESIRE LINES

Students and nearby residents, currently cut through Edgar street and across the green by Scotland Road to get to and from Liverpool John Moore's University campus. Although these desire lines are outside the site boundary, initial considerations look at creating better links and enhancing the wider public realm as part of wider street scene improvements

6 BEVINGTON BUSH

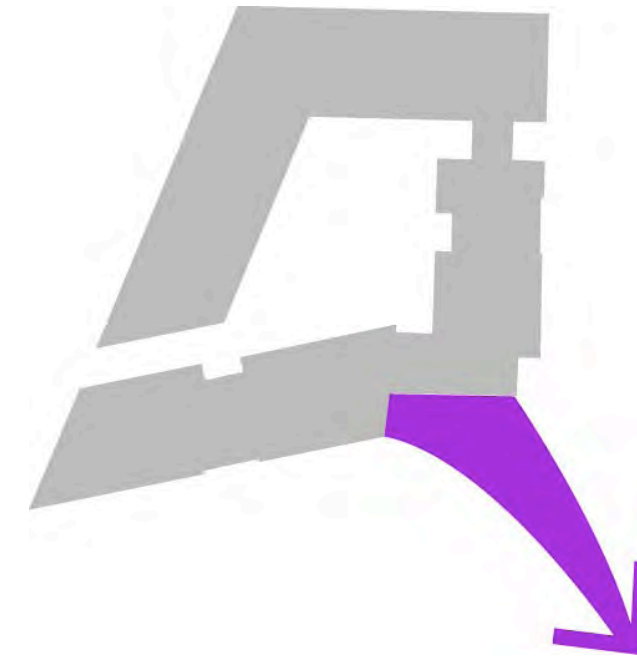

UNIVERSITY LINK

The strong link to the University must be enhanced and considered within the design.

12.0 APPENDIX

12.1 LANDSCAPE CONCEPT

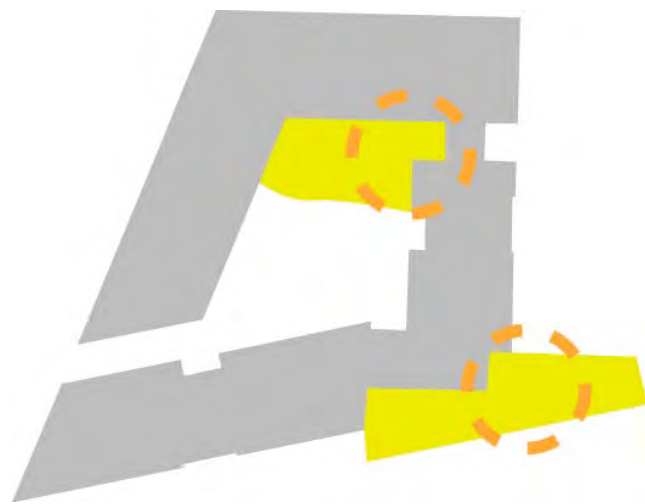

SUN SPOTS

Due to the height of the buildings the areas that receive the most sun should be the most flexible, ensuring their use and popularity in warm weather.

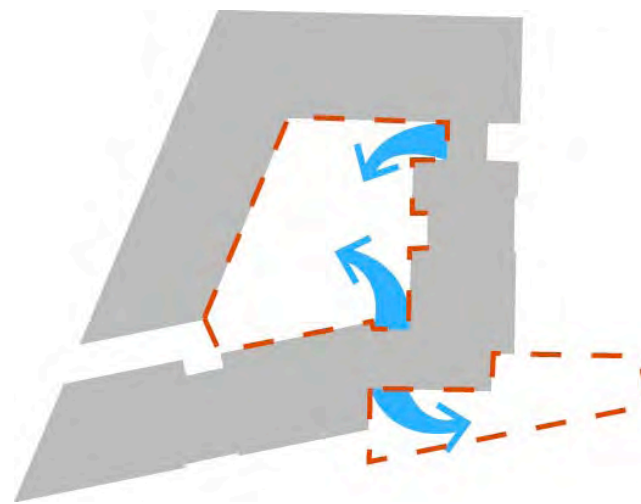

SPILL OUT SPACES

The two spill out spaces on site are the internal courtyard as well as the small plaza space outside the main entrance.

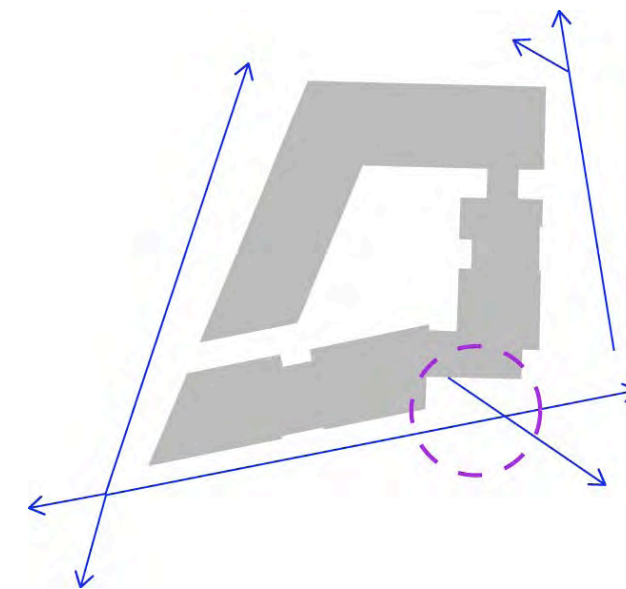

EXTERNAL IMPROVEMENTS

Reponding to the existing desire lines through and around the site it is possible to better intergrate the scheme into the wider public realm.

[DESIGN RESPONSE 01.05.15] 7

12.0 APPENDIX

12.1 LANDSCAPE CONCEPT

1.0 ANALYSIS

1.2 HISTORY

INTRO...
OPIEMQUAM ALES OMNENAM NOSTANDIEM SCIERIS AD CRUNUM OPUBLICASTRE PERORATUM VIVERRIPIO EX MOENA, ACHUCES MEDO.

Upta volorepe reped et ipienihic tem endae nobitatqui quamus, simus es ate simusam laccatem. Num, omnitias experumqui alisit es aut alitatur?

Parchil liquis ducidis idender eptati autem exera ipicit ut utem quis mi, con pedipisit aut quodit volestia dolorepe nam ut et hicia soluptatem que cus, idunt odipsant aut autem quo ea denimus nia perundit velectaquam nissitate di bea volor aut ad qui dolupta tiorrundis pedit, consequasped qui nus es core maiorem quae

SUBHEADING WITHIN BODY

Ugiae. Pa di corecaturi coriorit ventia doluptas maximus id eos as ipsae dent exercillo mi, con natemporem in porporenam aut aut explaudis sequia cusame volupti accus aborepr orioem aut discide aces verchil et

apeliquia nes es etur sediscieni doloreperis sectiunt, que eum inверupta am sunt volor modi volor sum voluptam vollatem el elit, quia nusdant es voluptates pori odis etur? Quidebit laccatios ab in cor saecusa int, volorit, as dolorat estotat et aut que latem as ma que non reped etur? Quidebit laccatios ab in cor saecusa int, volorit, as dolorat estotat et aut que latem as ma que non reped

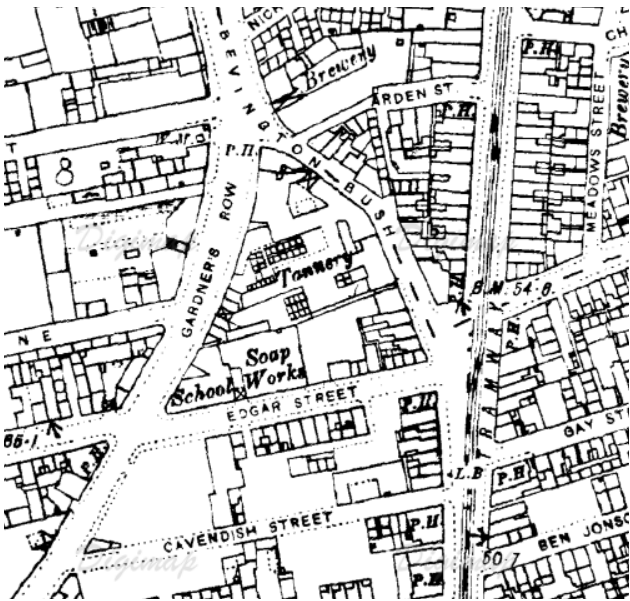

1890

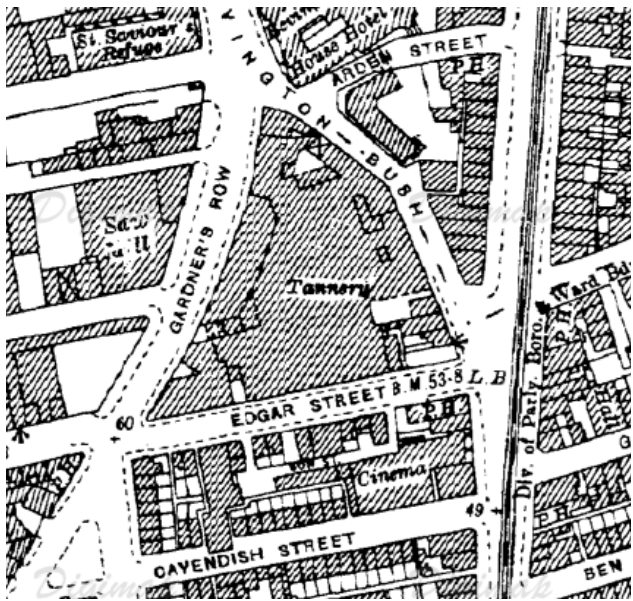

1920

8 BEVINGTON BUSH

12.0 APPENDIX

12.1 LANDSCAPE CONCEPT

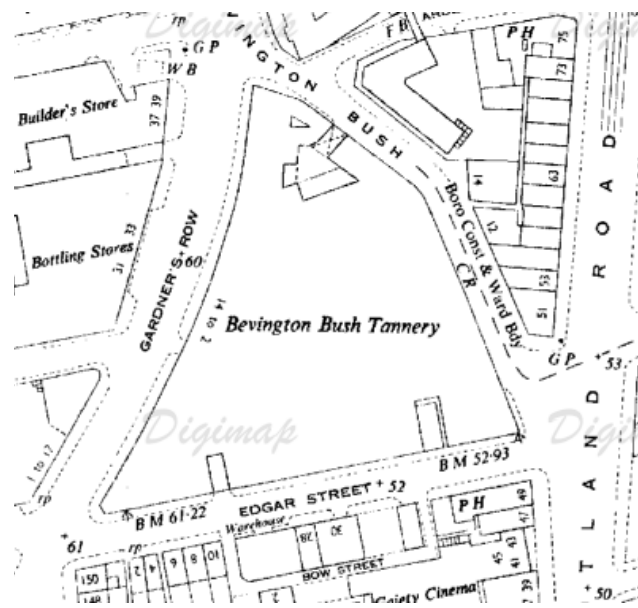

1950

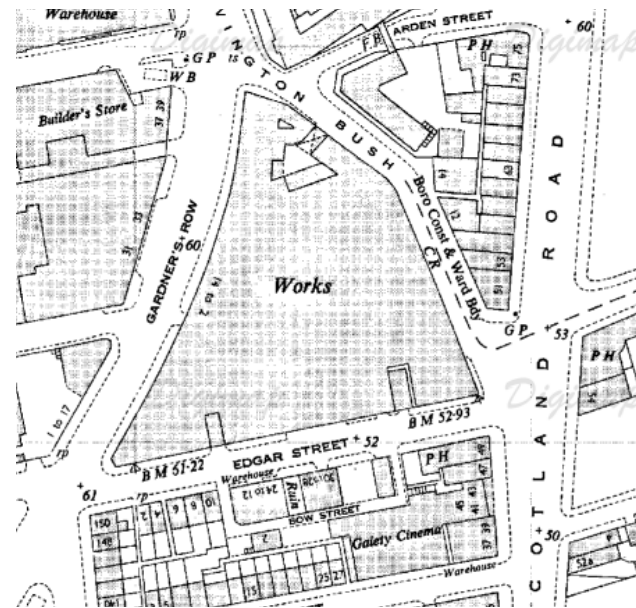

1960

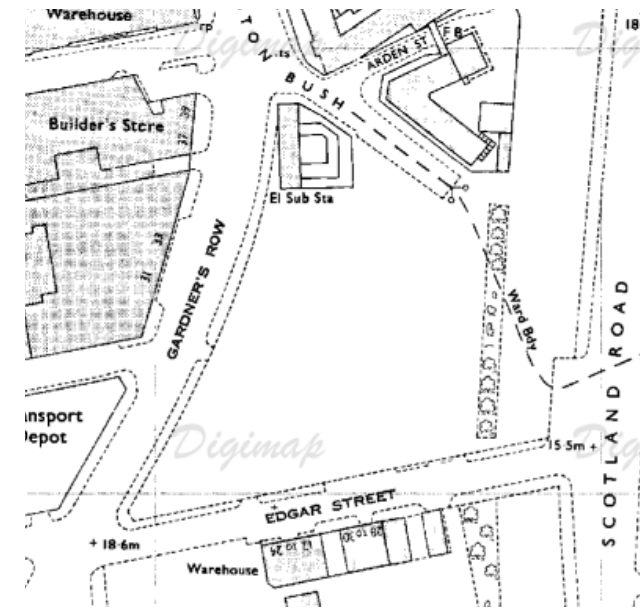

1970

[DESIGN RESPONSE 01.05.15] 9

12.0 APPENDIX

12.1 LANDSCAPE CONCEPT

1.0 ANALYSIS

1.3 HISTORIC PROCESS

INTRO...
OPIEMQUAM ALES OMNENAM NOSTANDIEM SCIERIS AD
CRUNUM OPUBLICASTRE PERORATUM VIVERRIPIO EX
MOENA, ACHUCES MEDO.

Upta volorepe reped et ipienihic tem endae nobitatqui
quamus, simus es ate simusam laccatem. Num, omnitias
experumqui alisit es aut alitatur?

Parchil liquis ducidis idender eptati autem exera ipicit ut
utem quis mi, con pedipisit aut quodit volestia dolorepe
nam ut et hicia soluptatem que cus, idunt odipsant
aut autem quo ea denimus nia perundit velectaquam
nissitate di bea volor aut ad qui dolupta tiorrundis pedit,
consequasped qui nus es core maiorem quae

SUBHEADING WITHIN BODY
porite cuptur? Ugiae. Pa di corecaturi coriorit ventia
doluptas maximus id eos as ipsae dent exercillo mi, con
natemporem in porporernam aut aut explaudis sequia
cusame volupti accus aborepr orioem aut discide aces
verchil et apeliquia nes es etur sediscieni doloreperis
sectiunt, que eum inerrupta am sunt volor modi volor
sum voluptam vollatem el elit, quia nusdant es voluptates
pori odis etur? Quidebit laccatios ab in cor saecusa int,
volorit, as dolorat estotat et aut que latem as ma que
non reped quamus expe sollam aut fugias estium ea nis
minihit quaeptas alicienis aut eate nobitaecab id ut laut
rem ea saperem quostiatia et ut quo torpor maionseque
ipient.



10 BEVINGTON BUSH

12.0 APPENDIX

12.1 LANDSCAPE CONCEPT

2.0

DESIGN CONCEPT

CONTEXTUAL DESIGN

OTHER INFO. [EXAMPLE - STATUS, DATE, JOB NUMBER] 11



12.0 APPENDIX

12.1 LANDSCAPE CONCEPT

2.0 DESIGN CONCEPT

2.1 CONCEPT

PULLING FROM THE PAST

Between 1890 and 1950 the site was predominately a tannery, treating and preparing leather. The process of treating leather contains many different stages and equipment, in particular whringing, where the leather was rolled between two cylinders to flatten and smooth it.

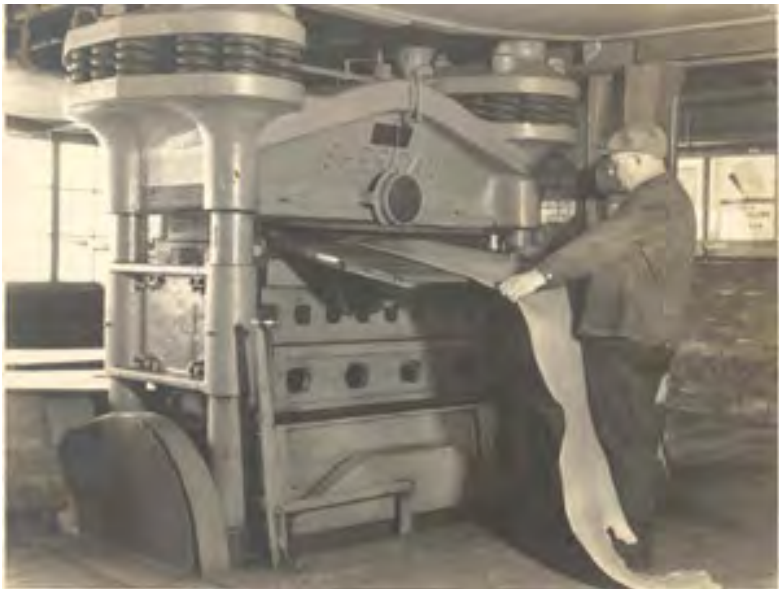

12.0 APPENDIX

12.1 LANDSCAPE CONCEPT

2.0 DESIGN CONCEPT

2.2 APPROACH

PULLING FROM THE PAST

The process of whringing leather has informed our design arrangement, the untreated leather creates rough and irregular edges, repeated in the geometries of the courtyard. As the leather is treated it becomes smoother, straighter and more uniform. Reflectively as you move through the courtyard the geometries become strighter and parralel with each other, creating a more formal space.

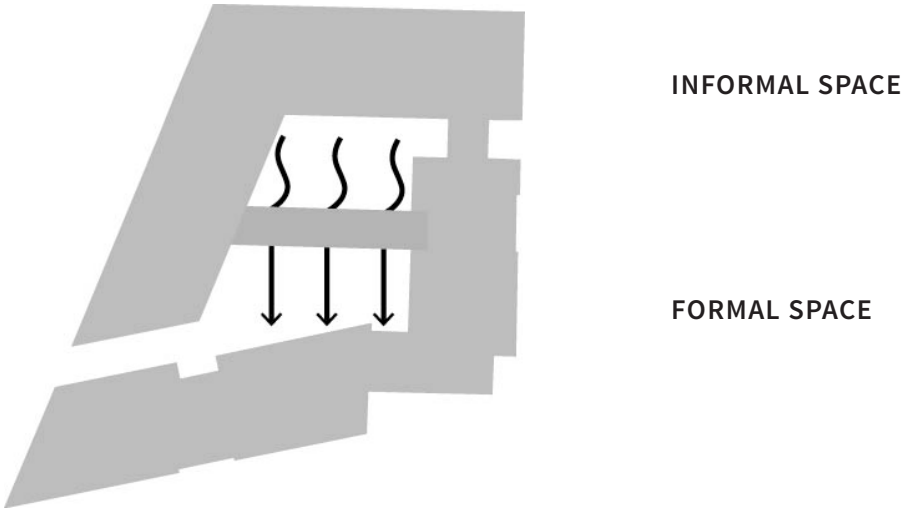

12.0 APPENDIX

12.1 LANDSCAPE CONCEPT



OTHER INFO. [EXAMPLE - STATUS, DATE, JOB NUMBER] 15



12.0 APPENDIX

12.1 LANDSCAPE CONCEPT

3.0 DESIGN

3.1 GENERAL ARRANGEMENT



16 BEVINGTON BUSH

12.0 APPENDIX

12.1 LANDSCAPE CONCEPT

3.0 DESIGN

3.2 INSPIRATION

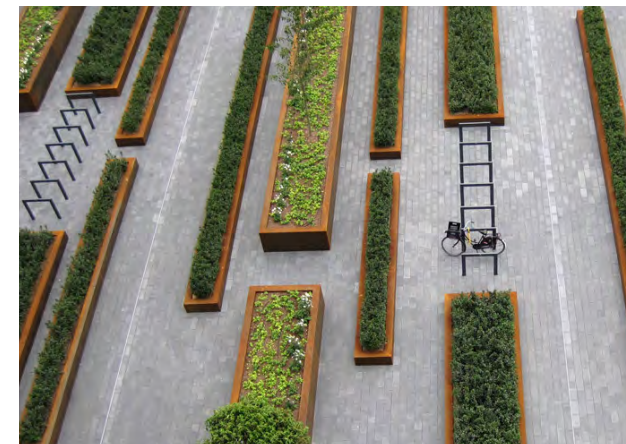
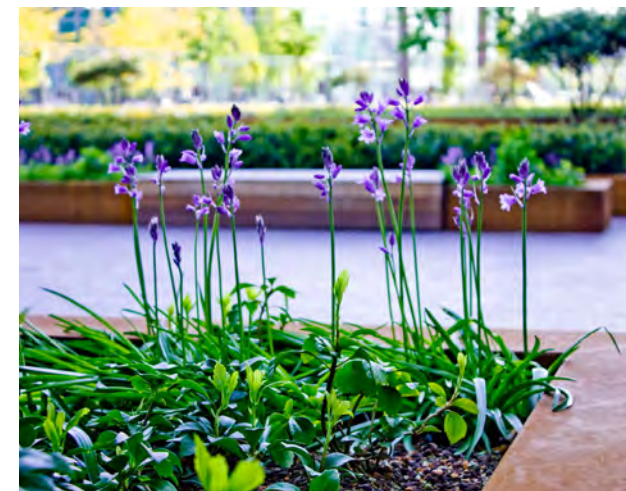
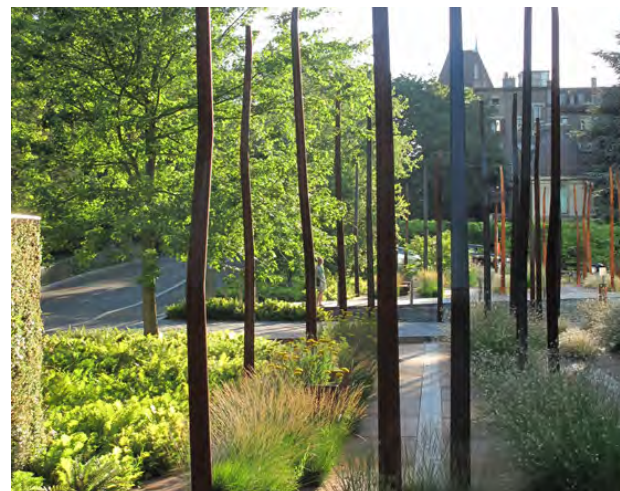

[DESIGN RESPONSE 01.05.15] 17

12.0 APPENDIX

12.1 LANDSCAPE CONCEPT

3.0 DESIGN

3.3 HARDWORKS ARRANGEMENT

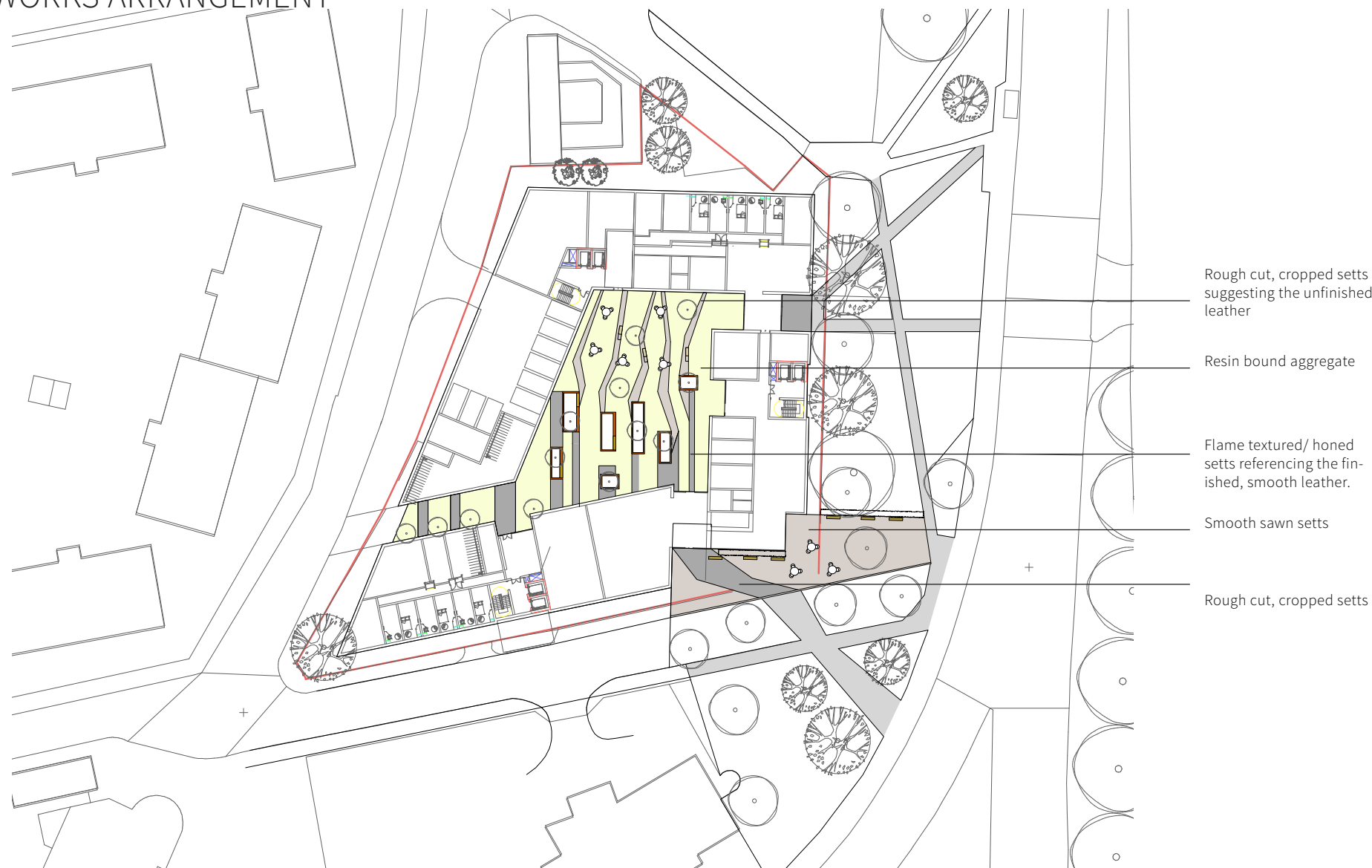

SCALE 1:500

12.0 APPENDIX

12.1 LANDSCAPE CONCEPT

3.0 DESIGN

3.4 HARDWORKS MATERIAL PALLETTE



Granite setts



Resin bound surfacing



Resin bound surfacing

12.0 APPENDIX

12.1 LANDSCAPE CONCEPT

3.0 DESIGN

SOFTWARES ARRANGEMENT



SCALE 1:500

20 BEVINGTON BUSH



12.0 APPENDIX

12.1 LANDSCAPE CONCEPT

3.0 DESIGN

PLANT SPECIES



A strong base of evergreen planting is proposed within the courtyard for year round structure and presence. Colour is injected through the seasons with spring and summer flowering plants further animating the space.

Evergreen tree planting is being considered to create some year round screening from Scotland road.

12.0 APPENDIX

12.1 LANDSCAPE CONCEPT

3.0 DESIGN THE COURTYARD

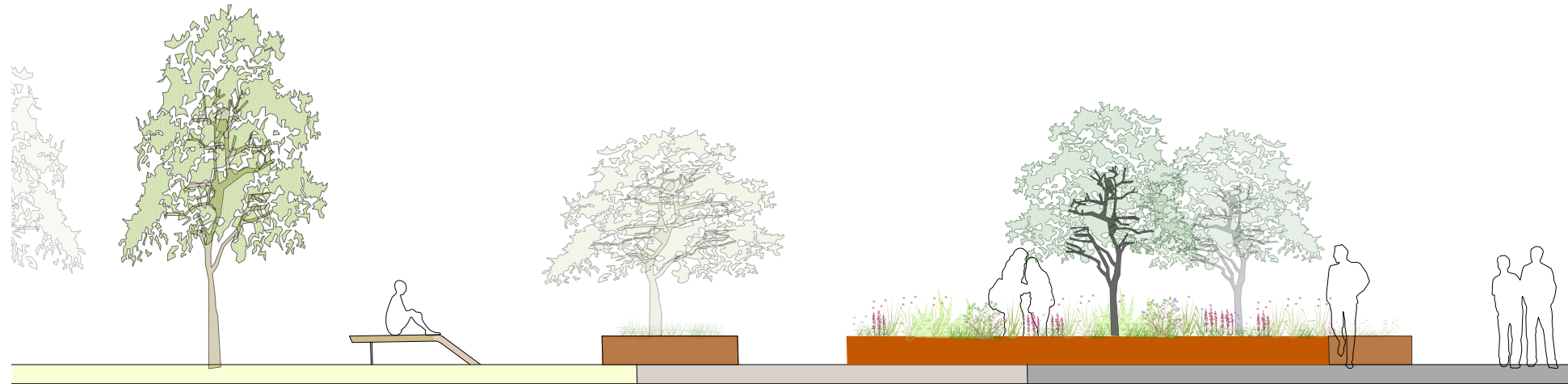

Seating clusters sit within the banding. Differing material finishes highlight the concept of the unprocessed rough leather and the processed smooth output.

The seating elements relate directly to the bands and lift up from the surface



22 BEVINGTON BUSH

12.0 APPENDIX

12.1 LANDSCAPE CONCEPT

3.0 DESIGN

RAISED PLANTING ELEMENTS



Coreten is considered as a material- relating back to the industrial character of the sites past.

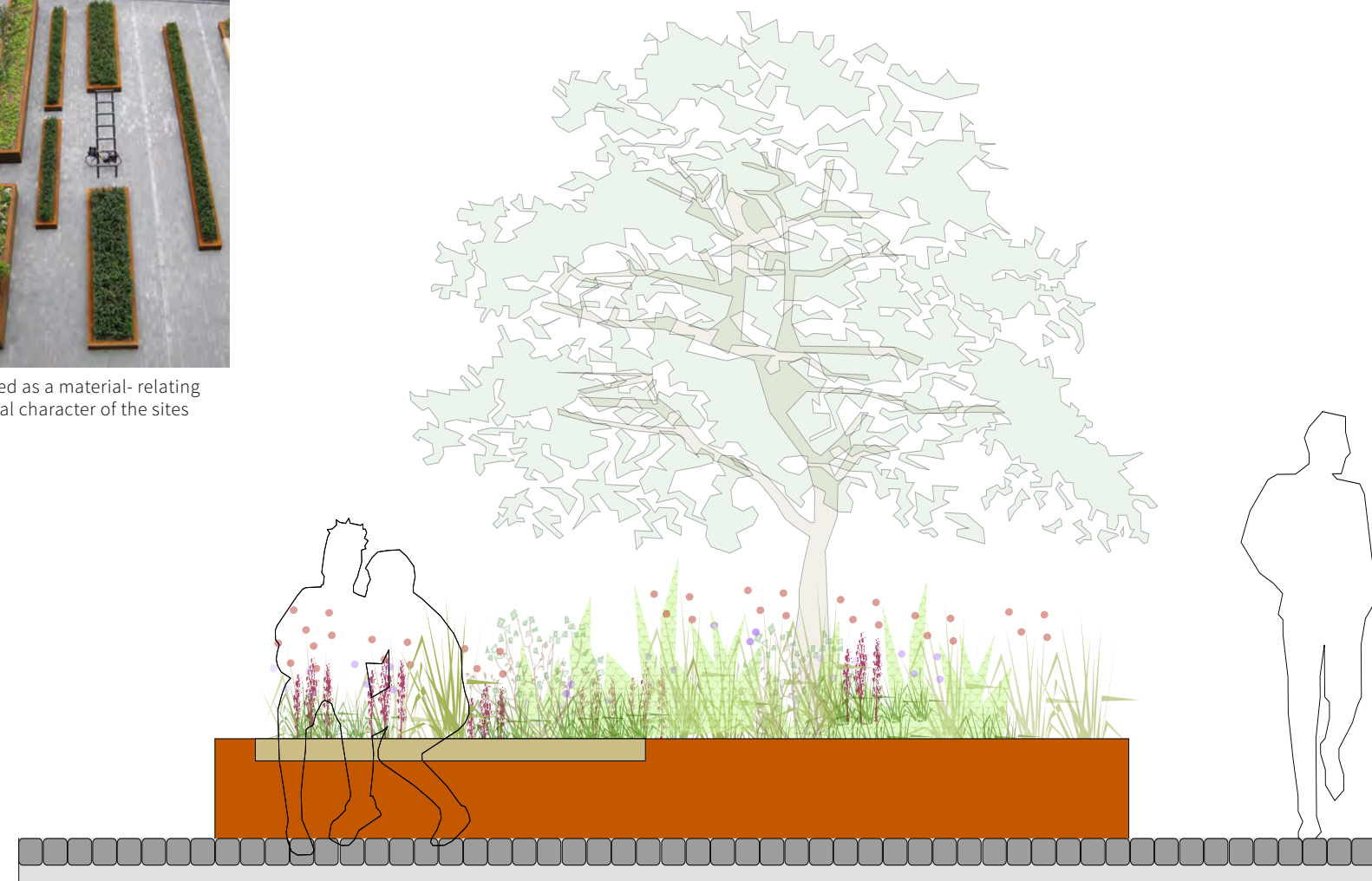

[DESIGN RESPONSE 01.05.15] 23

12.0 APPENDIX

12.1 LANDSCAPE CONCEPT



Planit-IE LLP

Manchester Studio
2 Back Grafton Street
Altrincham WA14 1DY

+44 (0)161 928 9281
info@planit-ie.com

London Studio

18 Bowling Green Lane
London EC1R 0BW

+44 (0)207 253 5678
www.planit-ie.com

FCH

12.0 APPENDIX

12.2 DRAWING SCHEDULE

Schedule of Submitted Drawings

SITE LAYOUTS:

SITE LOCATION PLAN - 1:1250	P14-092-02-02-001
SITE LOCATION PLAN - 1:1250	P14-092-02-02-002

MASTERPLANS:

PROPOSED GROUND FLOOR PLAN	P14-092-02-01-001
PROPOSED TYPICAL FLOOR PLAN	P14-092-02-01-002

PLANS:

BUILDING A - PROPOSED GROUND FLR PLAN	P14-092-02-03-A-001
BUILDING A - PROPOSED TYPICAL FLR PLAN	P14-092-02-03-A-002
BUILDING B - PROPOSED GROUND FLR PLAN	P14-092-02-03-B-001
BUILDING B - PROPOSED 1ST FLR PLAN	P14-092-02-03-B-002
BUILDING B - PROPOSED TYPICAL FLR PLAN	P14-092-02-03-B-003
BUILDING B - PROPOSED 8TH FLR PLAN	P14-092-02-03-B-004
BUILDING B - PROPOSED 13TH FLR PLAN	P14-092-02-03-B-006
BUILDING C - PROPOSED GROUND FLR PLAN	P14-092-02-03-C-001
BUILDING C - PROPOSED TYPICAL FLR PLAN	P14-092-02-03-C-002
BUILDING C - PROPOSED 7TH FLR PLAN	P14-092-02-03-C-003
BUILDING C - PROPOSED 8TH FLR PLAN	P14-092-02-03-C-004

ELEVATIONS:

CONTEXTUAL ELEVATION 01	P14-092-02-05-001
CONTEXTUAL ELEVATION 02	P14-092-02-05-002
CONTEXTUAL ELEVATION 03	P14-092-02-05-003
CONTEXTUAL ELEVATION 04	P14-092-02-05-004
CONTEXTUAL ELEVATION 05	P14-092-02-05-005
BLOCK A - ELEVATION 01	P14-092-02-05-A-001
BLOCK A - ELEVATION 02	P14-092-02-05-A-002
BLOCK A - ELEVATION 03	P14-092-02-05-A-003
BLOCK A - ELEVATION 04	P14-092-02-05-A-004
BLOCK A - ELEVATION 05	P14-092-02-05-A-005
BLOCK A - ELEVATION 06	P14-092-02-05-A-006
BLOCK B - ELEVATION 01	P14-092-02-05-B-001
BLOCK B - ELEVATION 02	P14-092-02-05-B-002
BLOCK B - ELEVATION 03	P14-092-02-05-B-003
BLOCK B - ELEVATION 04	P14-092-02-05-B-004
BLOCK C - ELEVATION 01	P14-092-02-05-C-001
BLOCK C - ELEVATION 02	P14-092-02-05-C-002
BLOCK C - ELEVATION 03	P14-092-02-05-C-003
BLOCK C - ELEVATION 04	P14-092-02-05-C-004



CONTACT

Falconer Chester Hall

N° 12 Temple Street
Liverpool L2 5RH

Telephone +44 (0)151 243 5800

Facsimile +44 (0)151 243 5801

