

PLAN 2  
through vanity mirror unit

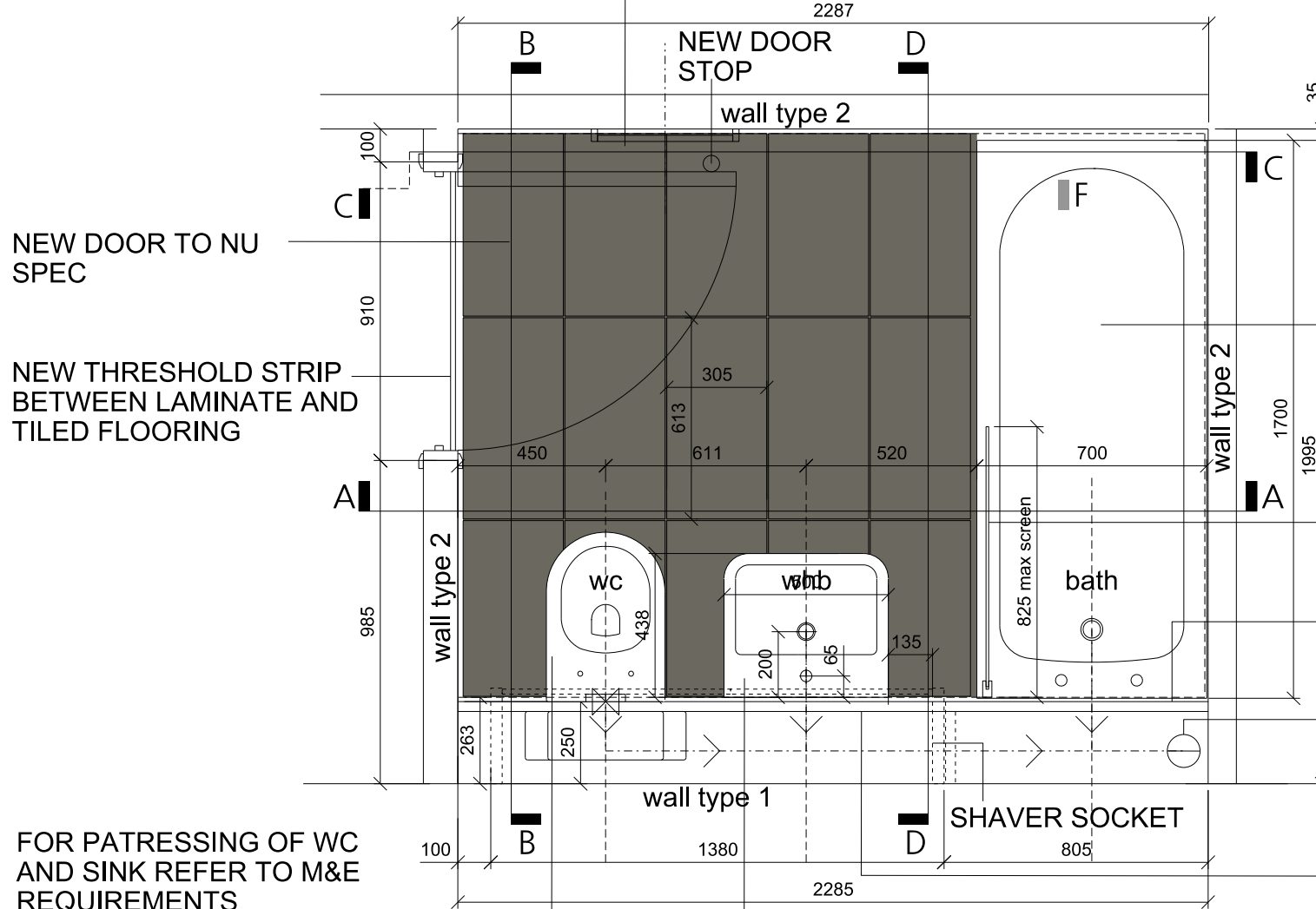

PLAN 1  
below vanity mirror unit

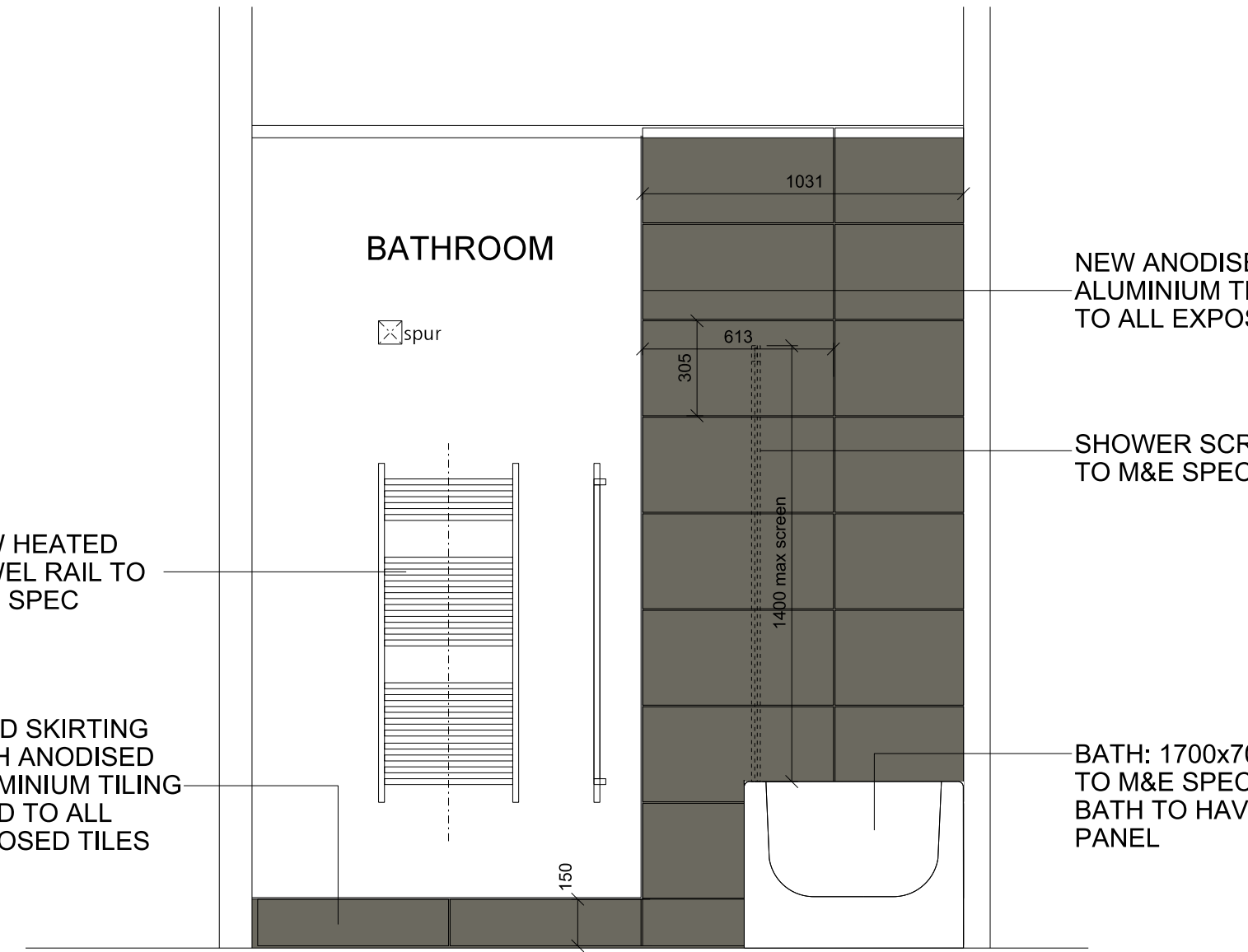

SECTION AA

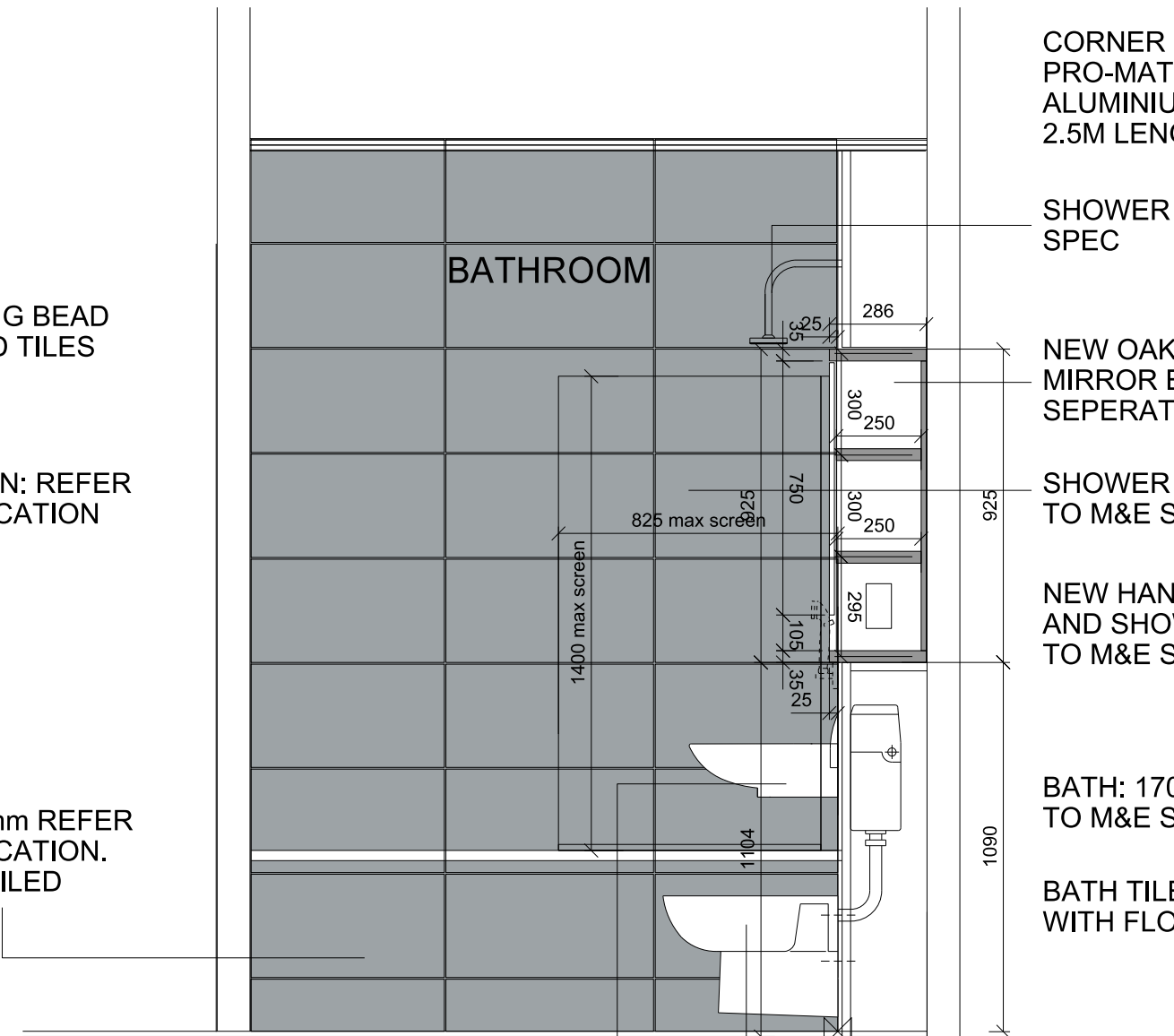

SECTION BB

WHB: REFER TO M&E SPEC  
WC: REFER TO M&E SPEC

MIRRORED FRONT SOFT CLOSE DOORS OAK VENEERED SHELVING UNIT WITH OAK VENEERED CENTRAL DIVIDER AND PANEL TO THE REAR

SHAVER SOCKET HERE SUBJECT TO M&E CONFIRMATION

NEW MIRRORED SOFT CLOSE DOOR TO CABINET

OAK VENEERED SHELVING UNIT WITH OAK VENEERED CENTRAL DIVIDER AND PANEL TO THE REAR

NEW MIRRORED SOFT CLOSE DOOR TO CABINET

SHAVER SOCKET HERE SUBJECT TO M&E CONFIRMATION

NEW MIRRORED SOFT CLOSE DOOR TO CABINET

SHAVER SOCKET HERE SUBJECT TO M&E CONFIRMATION

SECTION FF

VANITY MIRROR CASEGOODS  
@ 1:10

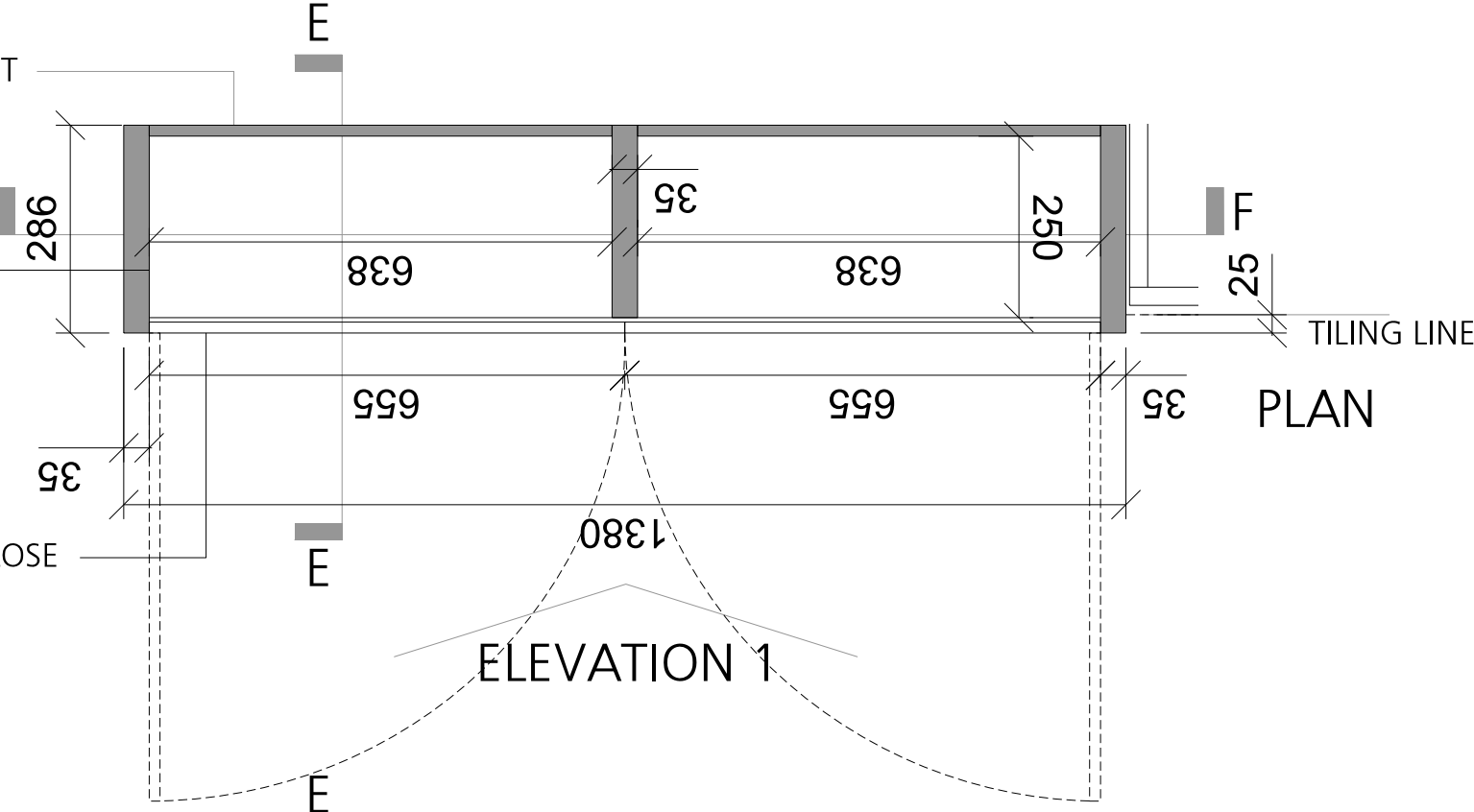

ELEVATION 1

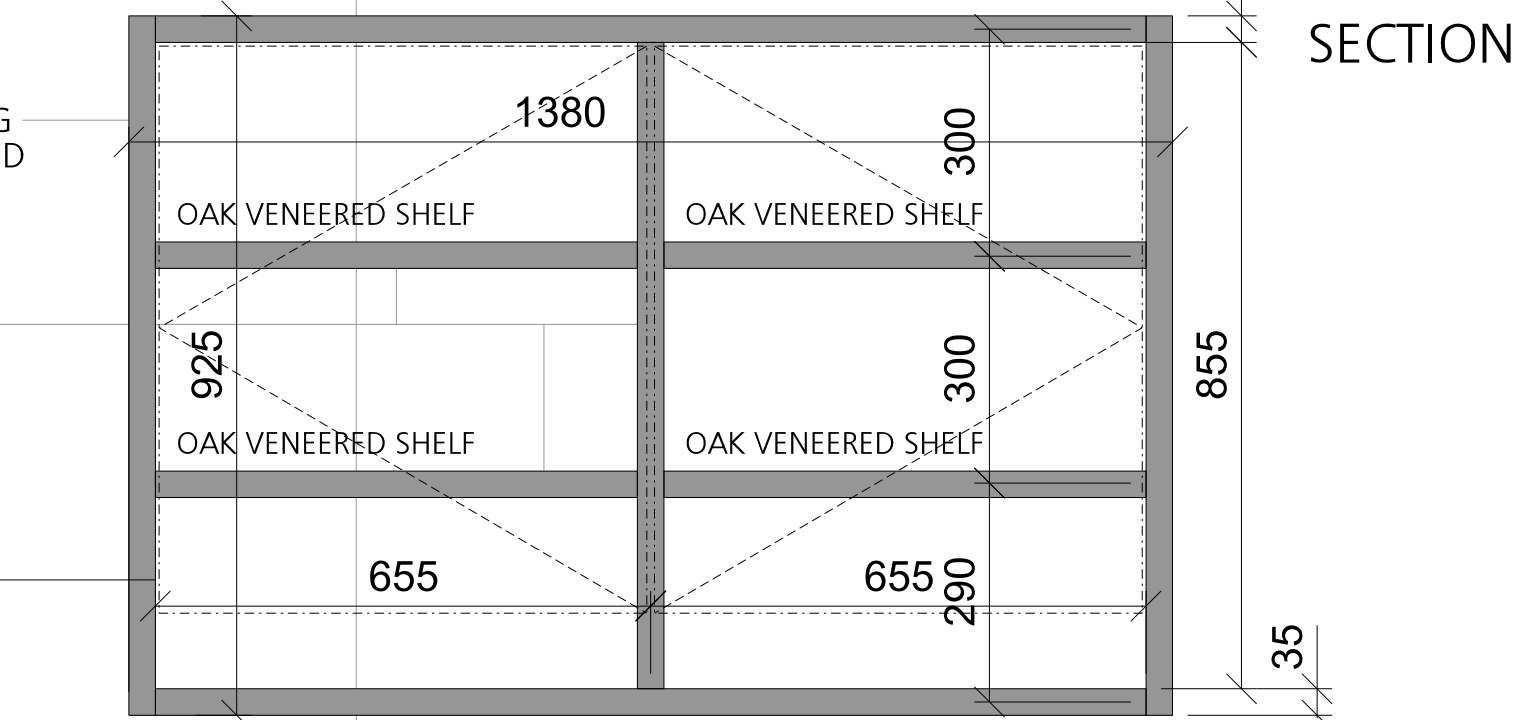

SECTION EE

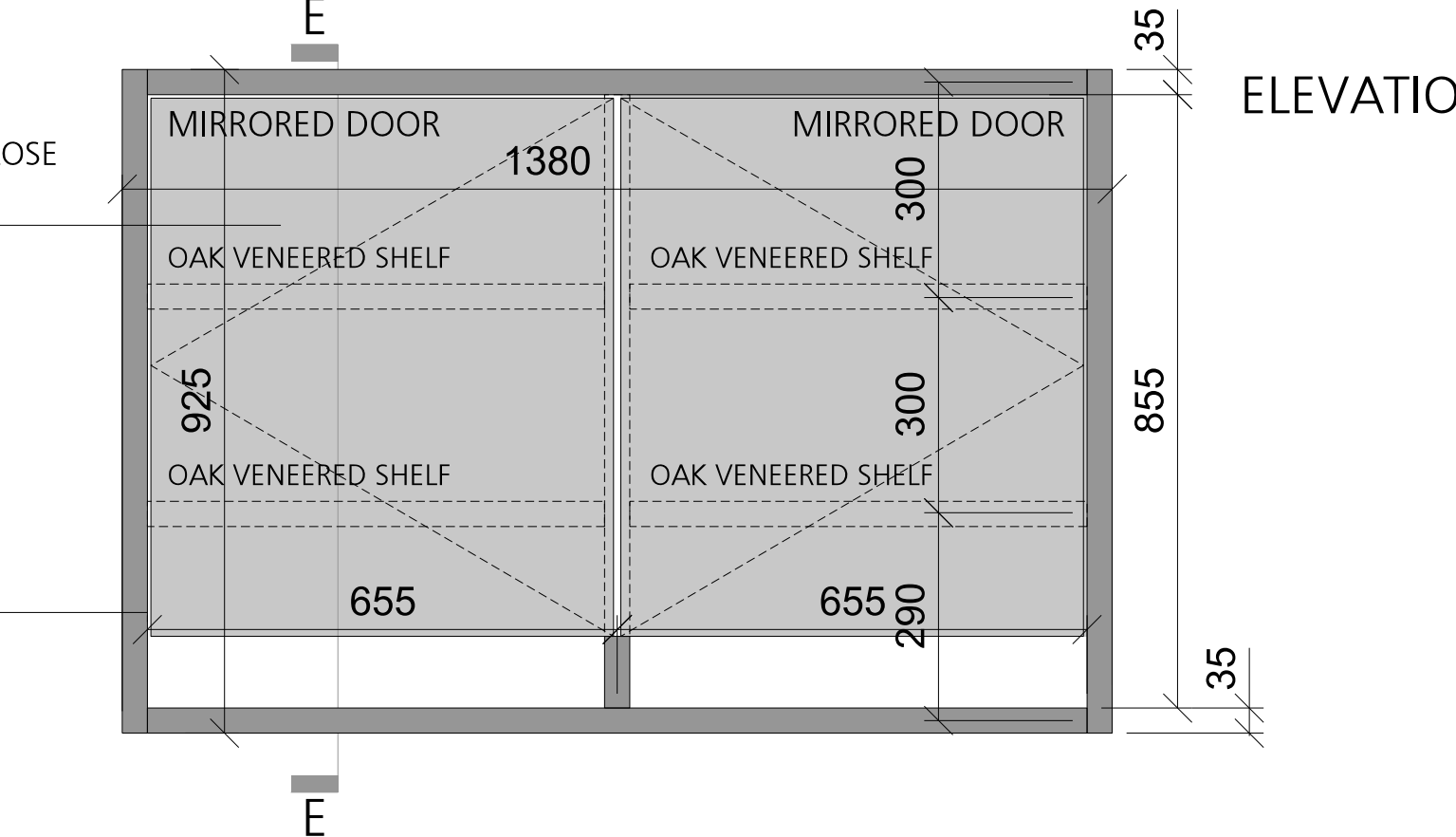

ELEVATION 1

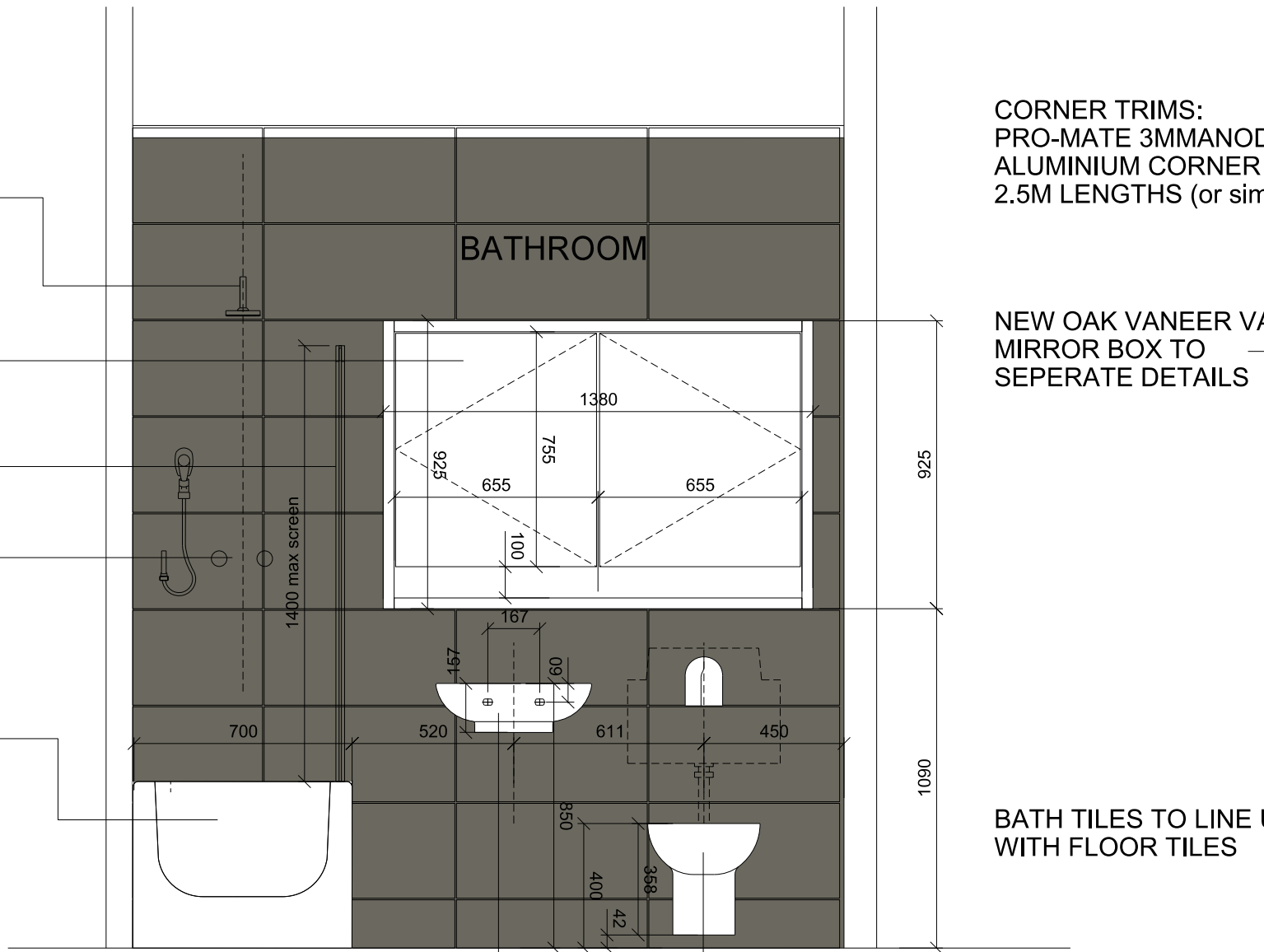

SECTION CC

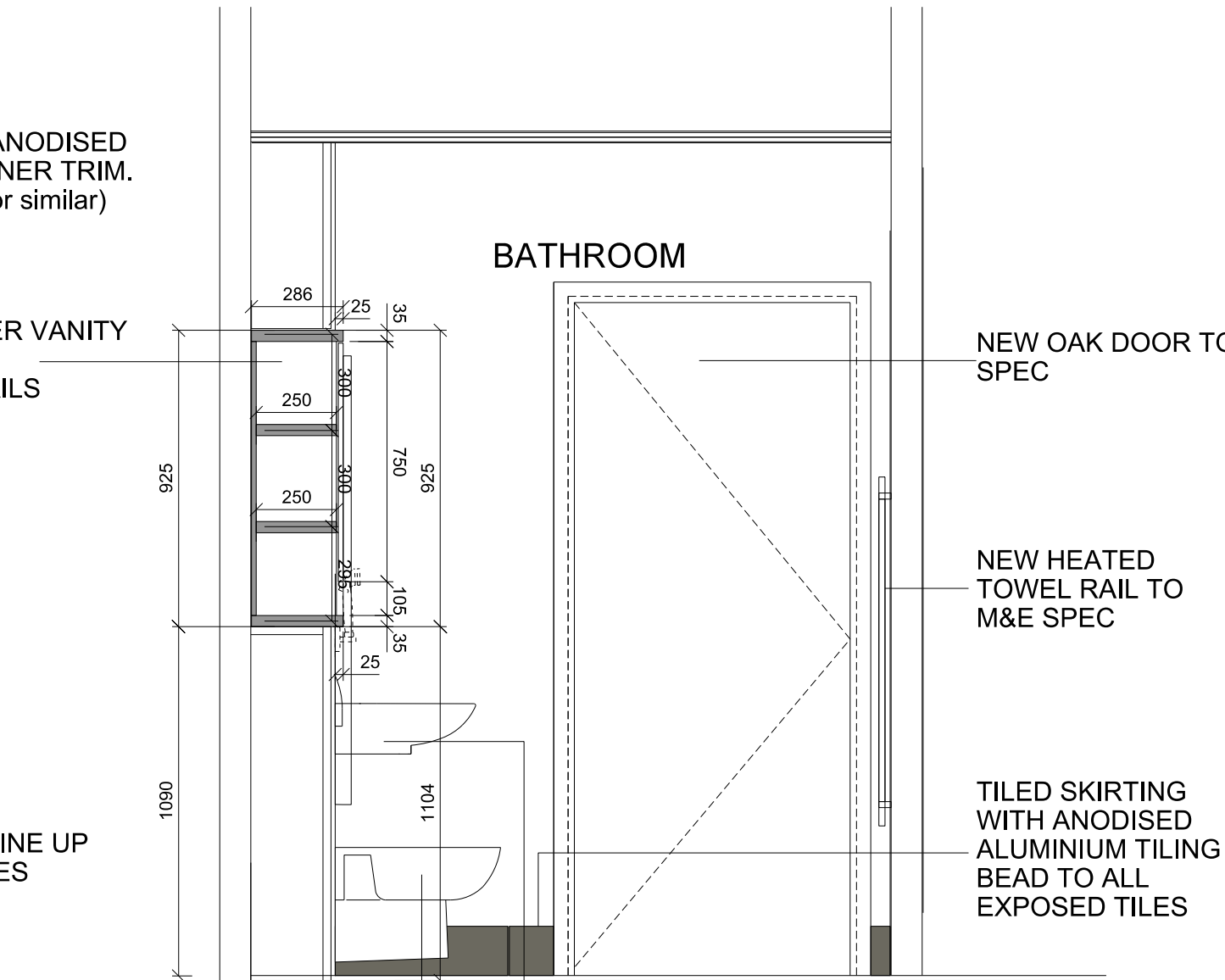

SECTION DD

WC: REFER TO M&E SPEC  
WHB: REFER TO M&E SPEC

This drawing is to be read in conjunction with all relevant Architects, Engineers' and sub-contractor's drawings and specifications.

Do not scale of this drawing, all details and dimensions are to be checked by the contractor / fabricator prior to commencement of construction / fabrication. Any discrepancies are to be reported to the contractor.

All dimensions to be checked on site prior to manufacture, any discrepancies noticed between schedule and details to be reported to the architect immediately. All dimensions are in millimetres unless noted otherwise.

Any existing dimensions noted on this drawing are to be checked by the contractor prior to the commencement of the works.

All materials and components to comply with the current British Standards and all work in accordance with codes of practice and current building regulations.

Read in conjunction with partition type drawing plans and all Knauf specifications recommendations and details.

Access hatches subject to M&E requirements. M&E to confirm extent and location of all ceiling access hatches required.

All service penetrations through all walls to meet all fire strategy and partition / wall requirements.

All steelwork to be 60min intumescenently painted

All penetrations through all floor slabs to be 60min fire protected

All partitions, celinmgs, and floor requirements are subject to confirmation from acoustic specialist including all recommendations

SANITARY (to M&E specification)  
WHB- LECICO SAVANNAH WITH SEMI PEDESTAL SEE

WC- LECICO MADISON WALL HUNG WITH SOFT CLOSE SEAT SEE

WHB TAP EITHER GROHE COSMOPOLITAN

THE SHOWERS IN THE MAIN BATHROOMS WILL BE GROHE 3000 COSMOPOLITAN 118329

SHOWERS IN ON SUITES GROHE COSMOPOLITAN 118323

SHOWER SCREENS LAKES CLASSIC SEMI FRAMELESS SLIDING DOOR LK25130

BATH SCREENS LAKES SINGLE PANEL CURVED BATH SCREEN CLEAR S51105

NEW TILING AND COLOURS SUBJECT TO CLIENT APPROVAL

## FOR INFORMATION

FALCONER  
CHESTER  
HALL

FCH

No 12 Temple Street, Liverpool, L2 5RH Telephone +44(0)151 243 5800  
5th Floor, 22 Soho Square, London, W1D 4NS Telephone +44(0) 203 137 7393

Project Title  
Chancery House, Liverpool  
Drawing Title  
Apartment 2 - Show Apartment - Bathroom  
Client  
Chancery House (Liverpool) LLP  
Drawn By  
SLF  
Date  
03.02.2016  
Scale  
1:20 @ A1

Project No.  
P13-063  
Drawing No.  
04-70-010

www.fcharchitects.com  
© F.C.H.