

TYPE 21 - WINDOW WG.03 & DOOR DG.26
MAIN EXTERNAL UNIT 2 ENTRANCE

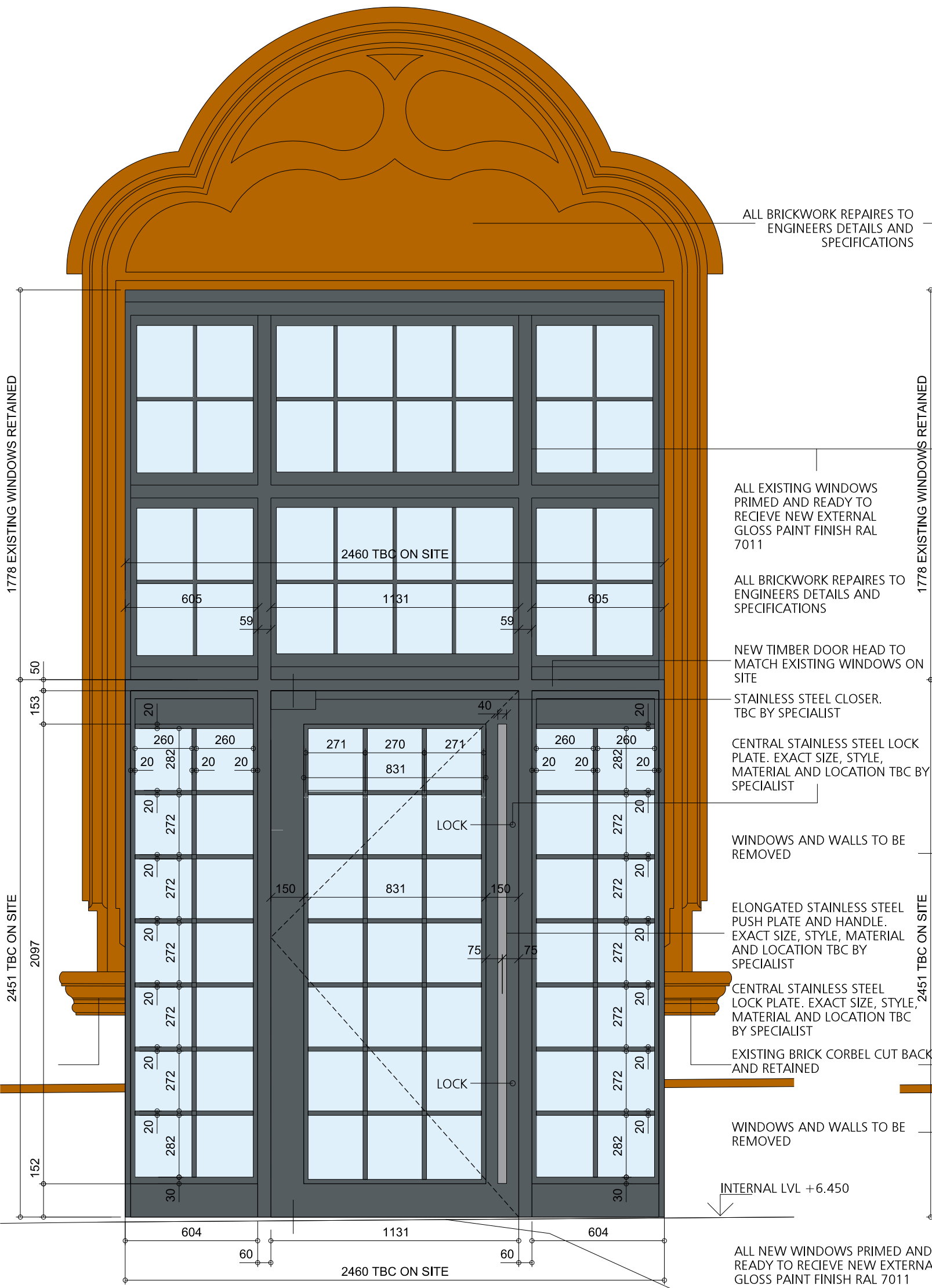

MAIN ARTISAN DELI AND CAFE DOOR (OFF PARADISE STREET). FOR INDIVIDUAL DOOR REQUIREMENTS SEE DOOR SCHEDULE.

DOOR TO BE A SINGLE LEAF AND THE CURRENT WINDOW OPENING TO BE EXTENDED FROM THE CURRENT SILL LEVEL TO THE GROUND. WINDOW TO HAVE A SLIGHT BOW AS IT TURNS THE CORNER. NOTE THAT THE DOOR WIDTH WILL BE CONFIRMED BY SPECIALIST DOOR MANUFACTURE. EXISTING MASONRY TO BE MADE GOOD AND NEW MASONRY TO MATCH EXISTING. ALL NEW TIMBER WINDOWS AND DOOR FRAME TO BE INSERTED WITH A SPECIALIST DOOR MANUFACTURE TO ADVISE ON THE APPROPRIATE SPECIFICATION OF TIMBER AND GLAZING. ALL TIMBER WORK TO BE COMPLETED IDENTICAL TO THE EXISTING WINDOWS AND PAINTED GREY TO MATCH.

ALL IRONMONGERY TO SPECIALIST REQUIREMENTS AND TO MEET ALL CONSERVATION OFFICERS REQUIREMENTS

DOOR LEAVES TO HAVE STAINED FINISH (AS SPEC) WITH MATCHING H.W LIPPINGS TO ALL EDGES.

FRAMES & ARCHITRAVES TO BE TIMBER WITH STAINED FINISH TO MATCH EXISTING ORIGINAL TIMBER SCREEN FINISHES.

ALL WORK TO BE COMPLETED SUBJECT TO LIVERPOOL CONSERVATION AND PLANNING APPROVAL AND IN ACCORDANCE WITH ALL RELEVANT BUILDING REGULATIONS. ALL PROPOSALS TO BE CONFIRMED BY THE SPECIALIST PRIOR TO ORDERING AND MANUFACTURE AND TO BE OVERSEEN BY A SPECIALIST APPROVED SPECIALIST DOOR MANUFACTURER.

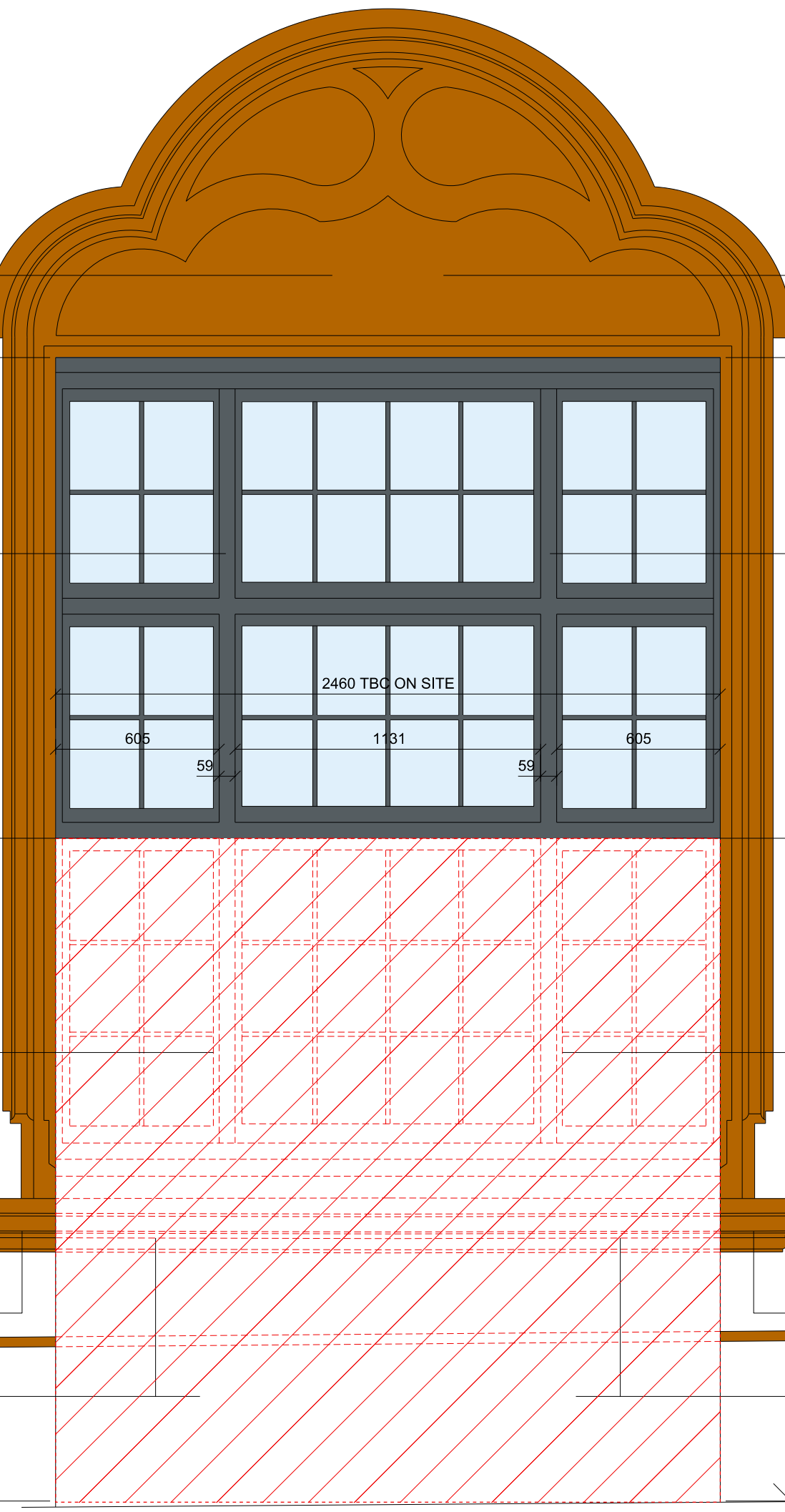

DEMOLITION FOR
TYPE 21 - WINDOW WG.03 & DOOR DG.26
TYPE 22 - WINDOW WG.11 & DOOR DG.11

TYPE 22 - WINDOW WG.11 & DOOR DG.11
MAIN EXTERNAL UNIT 1 ENTRANCE

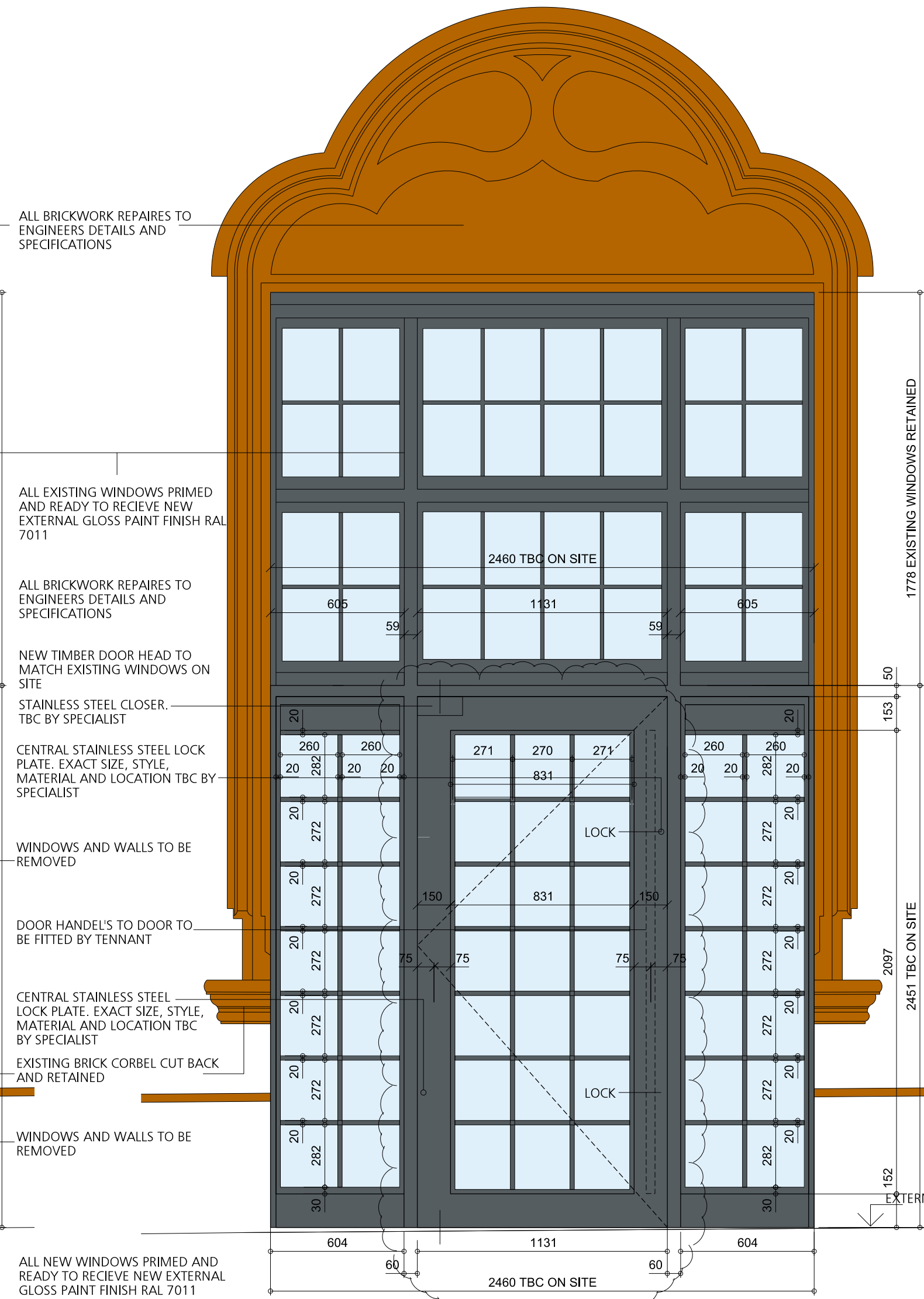

RETAIL UNIT 1 CORNER DOOR (OFF THE JUNCTION OF PARADISE STREET AND HANOVER STREET). FOR INDIVIDUAL DOOR REQUIREMENTS SEE DOOR SCHEDULE.

DOOR TO BE A SINGLE LEAF AND THE CURRENT WINDOW OPENING TO BE EXTENDED FROM THE CURRENT SILL LEVEL TO THE GROUND. WINDOW TO HAVE A SLIGHT BOW AS IT TURNS THE CORNER. NOTE THAT THE DOOR WIDTH WILL BE CONFIRMED BY SPECIALIST DOOR MANUFACTURE. EXISTING MASONRY TO BE MADE GOOD AND NEW MASONRY TO MATCH EXISTING. ALL NEW TIMBER WINDOWS AND DOOR FRAME TO BE INSERTED WITH A SPECIALIST DOOR MANUFACTURE TO ADVISE ON THE APPROPRIATE SPECIFICATION OF TIMBER AND GLAZING. ALL TIMBER WORK TO BE COMPLETED IDENTICAL TO THE EXISTING WINDOWS AND PAINTED GREY TO MATCH.

ALL IRONMONGERY TO SPECIALIST REQUIREMENTS AND TO MEET ALL CONSERVATION OFFICERS REQUIREMENTS

DOOR LEAVES TO HAVE STAINED FINISH (AS SPEC) WITH MATCHING H.W LIPPINGS TO ALL EDGES.

FRAMES & ARCHITRAVES TO BE TIMBER WITH STAINED FINISH TO MATCH EXISTING ORIGINAL TIMBER SCREEN FINISHES.

ALL WORK TO BE COMPLETED SUBJECT TO LIVERPOOL CONSERVATION AND PLANNING APPROVAL AND IN ACCORDANCE WITH ALL RELEVANT BUILDING REGULATIONS. ALL PROPOSALS TO BE CONFIRMED BY THE SPECIALIST PRIOR TO ORDERING AND

TYPE 24
ARTISAN DELI ENTRANCE - UNIT 2 - DG.27

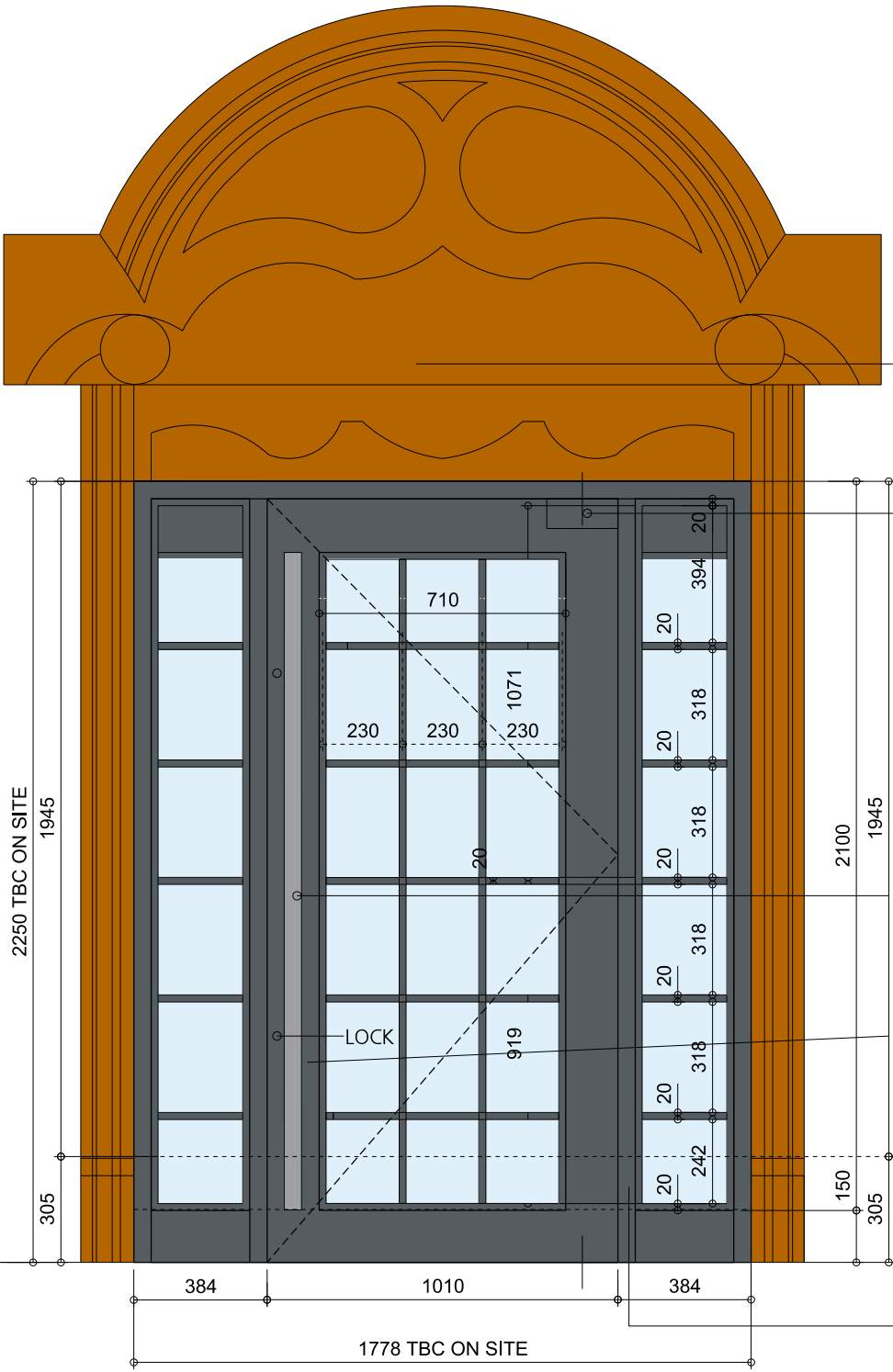

RETAIL UNIT CORNER DOOR (OFF THE JUNCTION OF PARADISE STREET AND PRICE STREET). FOR INDIVIDUAL DOOR REQUIREMENTS SEE DOOR SCHEDULE.

DOOR TO BE A SINGLE LEAF AND THE CURRENT WINDOW OPENING TO BE EXTENDED FROM THE CURRENT SILL LEVEL TO THE GROUND. WINDOW TO HAVE A SLIGHT BOW AS IT TURNS THE CORNER. NOTE THAT THE DOOR WIDTH WILL BE CONFIRMED BY SPECIALIST DOOR MANUFACTURE. EXISTING MASONRY TO BE MADE GOOD AND NEW MASONRY TO MATCH EXISTING. ALL NEW TIMBER WINDOWS AND DOOR FRAME TO BE INSERTED WITH A SPECIALIST DOOR MANUFACTURE TO ADVISE ON THE APPROPRIATE SPECIFICATION OF TIMBER AND GLAZING. ALL TIMBER WORK TO BE COMPLETED IDENTICAL TO THE EXISTING WINDOWS AND PAINTED GREY TO MATCH.

ALL IRONMONGERY TO SPECIALIST REQUIREMENTS AND TO MEET ALL CONSERVATION OFFICERS REQUIREMENTS

DOOR LEAVES TO HAVE STAINED FINISH (AS SPEC) WITH MATCHING H.W LIPPINGS TO ALL EDGES.

FRAMES & ARCHITRAVES TO BE TIMBER WITH STAINED FINISH TO MATCH EXISTING ORIGINAL TIMBER SCREEN FINISHES.

ALL WORK TO BE COMPLETED SUBJECT TO LIVERPOOL CONSERVATION AND PLANNING APPROVAL AND IN ACCORDANCE WITH ALL RELEVANT BUILDING REGULATIONS. ALL PROPOSALS TO BE CONFIRMED BY THE SPECIALIST PRIOR TO ORDERING AND MANUFACTURE AND TO BE OVERSEEN BY A SPECIALIST APPROVED SPECIALIST DOOR

TYPE 24 - DEMOLITIONS

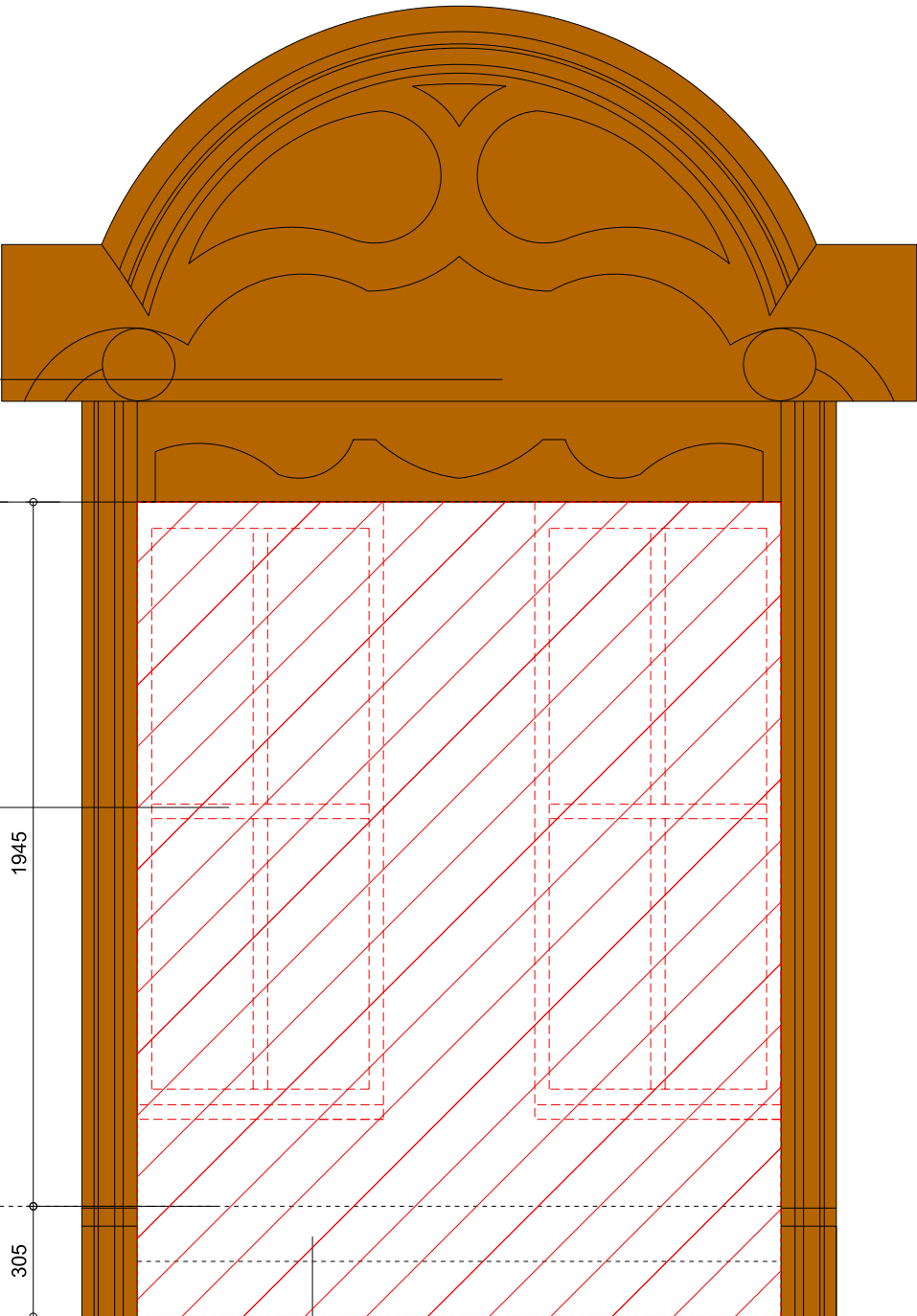

TYPE 24
ARTISAN DELI ENTRANCE - UNIT 2 - DG.27
PLAN

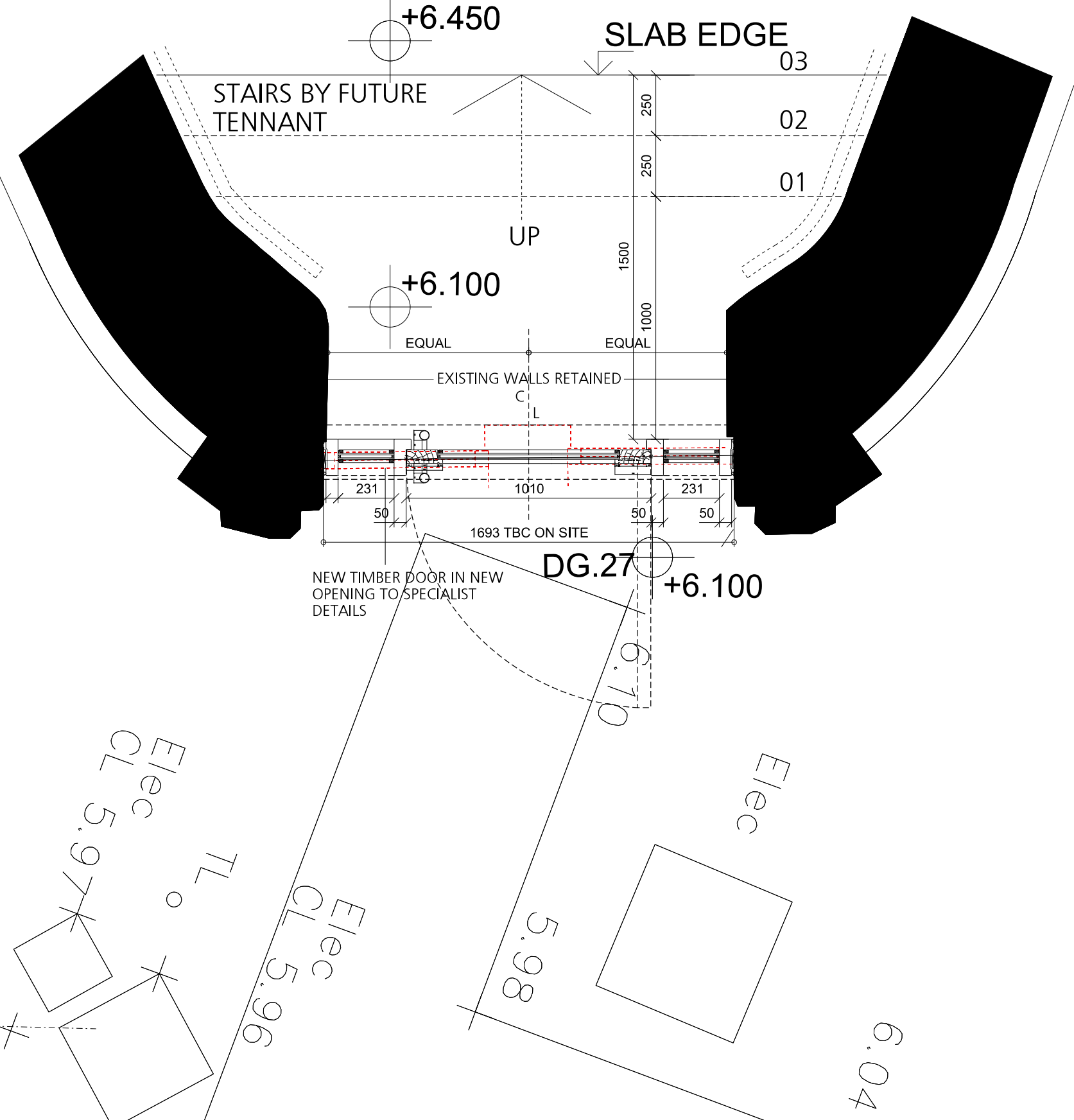

DOOR TYPE
PLAN KEY

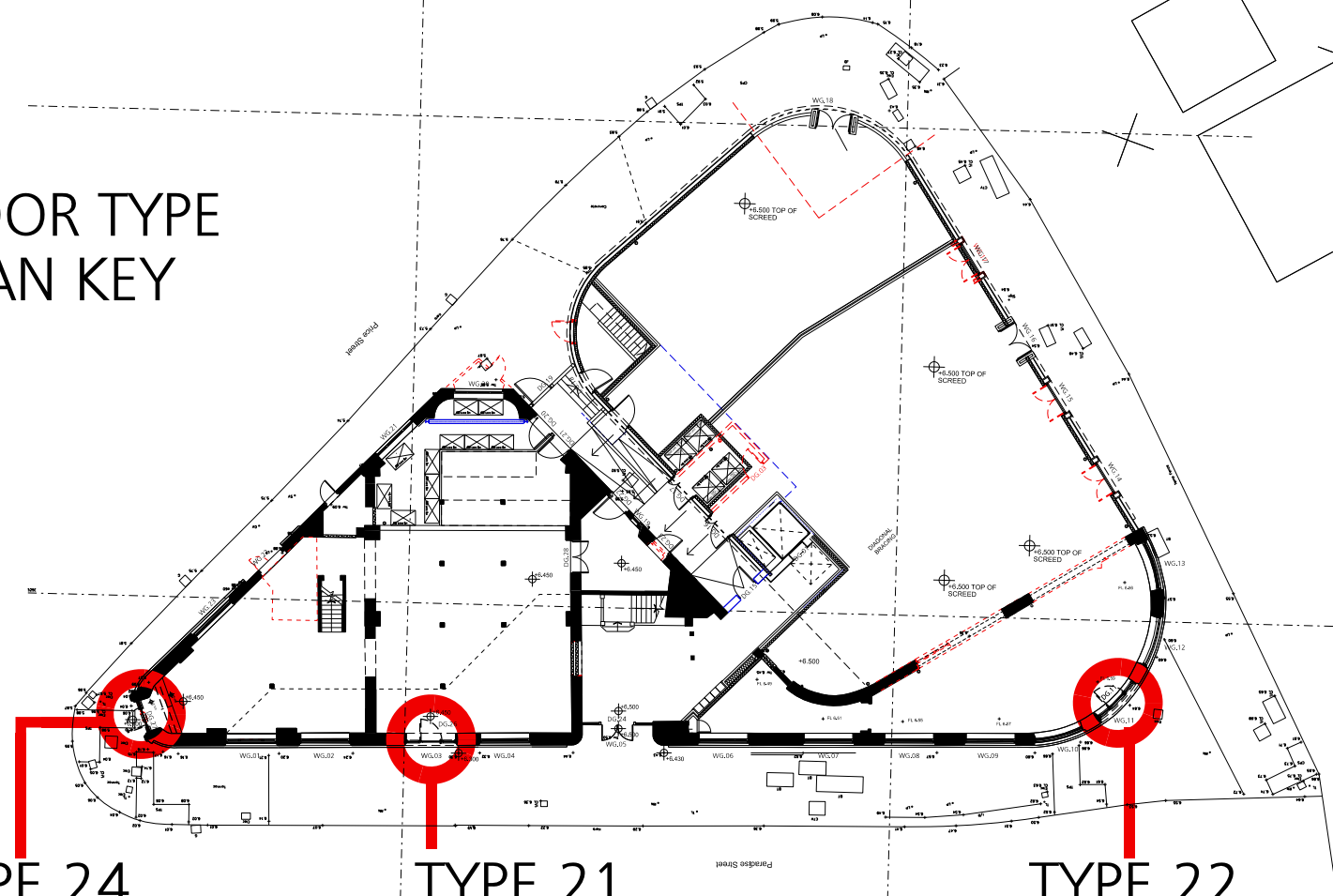

TYPE 24

TYPE 21

TYPE 22

FOR CONSTRUCTION

rev a 07.06.16 sff drawing updated
- door type 22 updated, handing ommended, door handel omitted

rev a 07.06.16 sff drawing updated
- door type 21 updated
- door type 22 updated
- door type 24 updated
- door type 24 plan added
- door type 23 omitted from this drawing

FALCONER
CHESTER
HALL



No 12 Temple Street, Liverpool, L2 5RH Telephone +44(0)151 243 5800
5th Floor, 22 Soho Square, London, W1D 4NS Telephone +44(0) 203 137 7393

Project No.
P13-063
Drawing No.
04-32-005B

www.fcharchitects.com
© F.C.H.