

EXISTING WINDOW TYPES

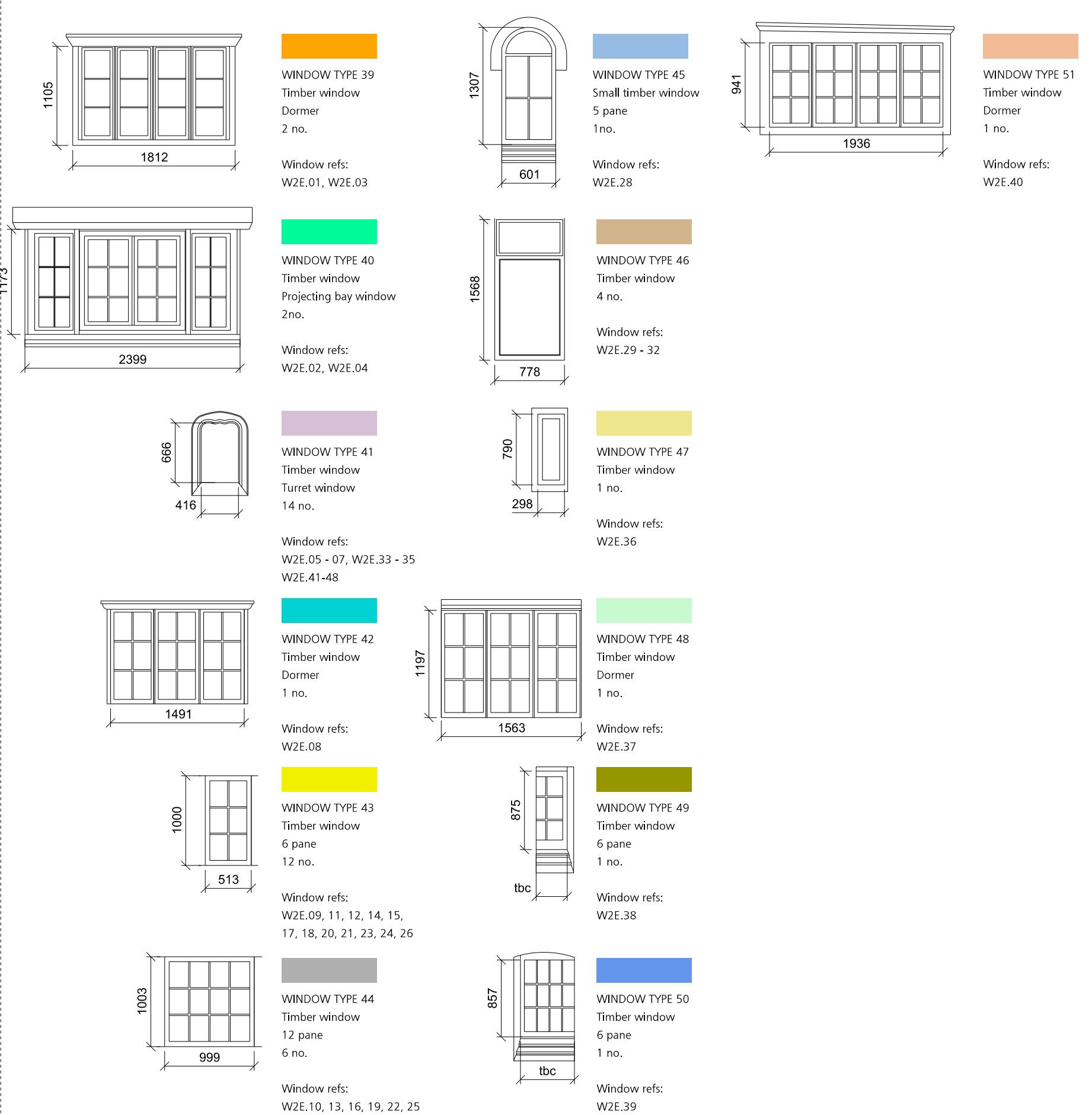

N.B. ALL WINDOW DIMENSIONS INDICATIVE, SUBJECT TO DETAILED SURVEY

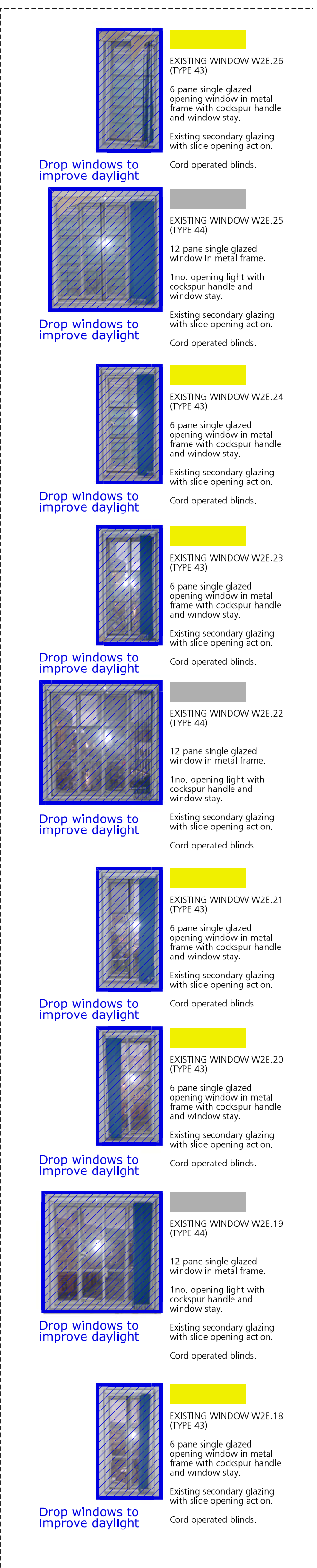
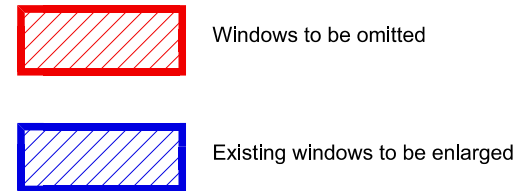
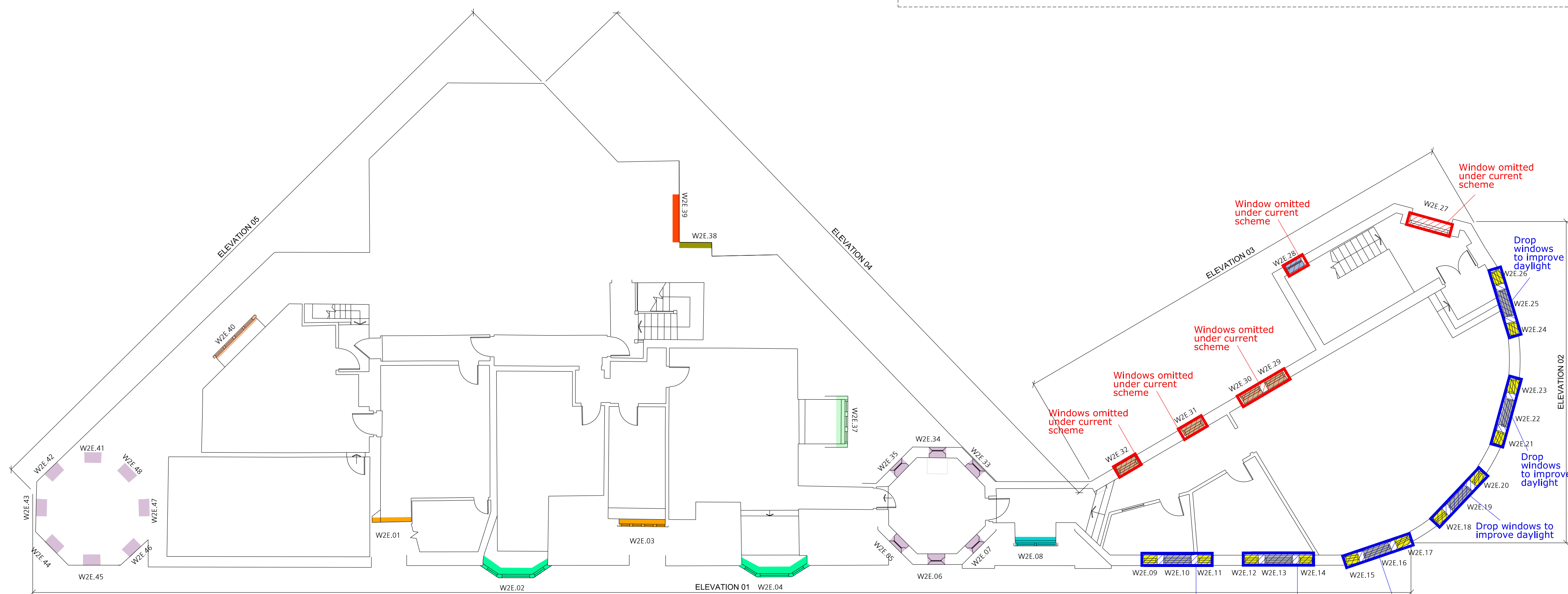
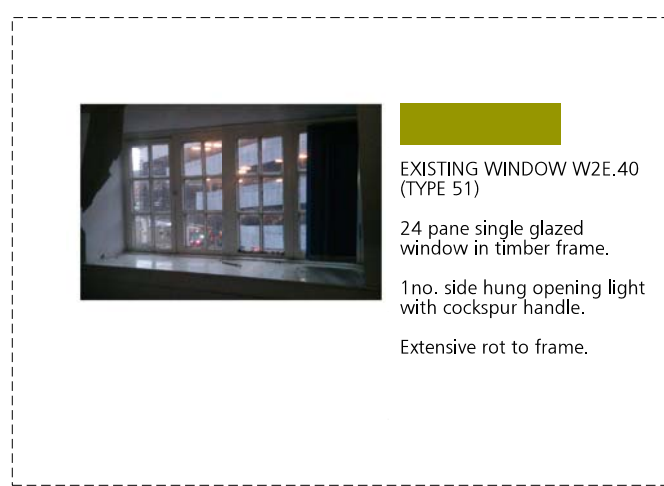

NOTES

ALL WINDOW OPENINGS TO BE MEASURED BY APPOINTED WINDOW SUB-CONTRACTOR BEFORE FABRICATION.  
ALTERATION WORKS OF ALL WINDOW OPENINGS TO BE CARRIED OUT IN STRICT ACCORDANCE WITH APPROVED METHOD STATEMENT.  
ALL NEW WINDOWS TO BE INSTALLED IN STRICT ACCORDANCE WITH MANUFACTURERS PROPOSED DETAILS.  
ALL EXISTING WINDOWS TO BE REFURBISHED IN STRICT ACCORDANCE WITH SPECIALIST RECOMMENDATIONS AND DETAILS.

FOR CONSTRUCTION

FALCONER  
CHESTER  
HALL



Project Title  
Chancery House, Liverpool  
Drawing Title  
Second Floor Plan - Existing Window Survey  
Client  
Chancery House (Liverpool) LLP  
Drawn By  
EO  
Date  
Nov 2015  
Scale  
1:100 / 1:50 @ A0  
Project No.  
P13-063  
Drawing No.  
04-31-004  
No 12 Temple Street, Liverpool, L2 5RH Telephone +44(0)151 243 5800  
5th Floor, 22 Soho Square, London, W1D 4NS Telephone +44(0)203 137 7393  
www.falconerhutchins.com  
© F.C.H.