

EXISTING WINDOW TYPES

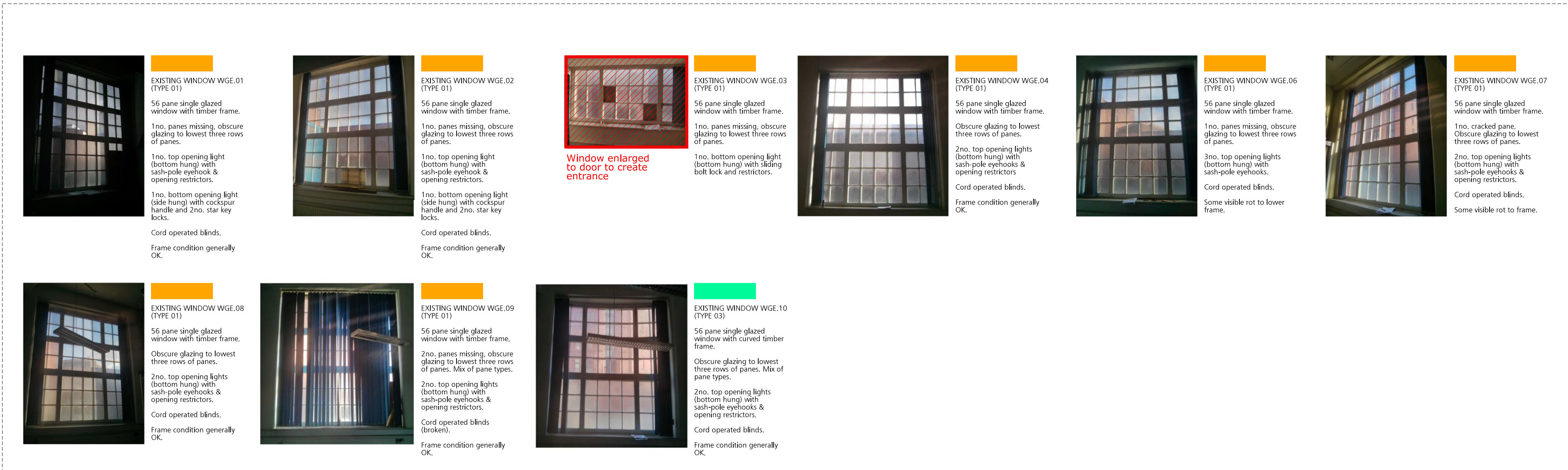
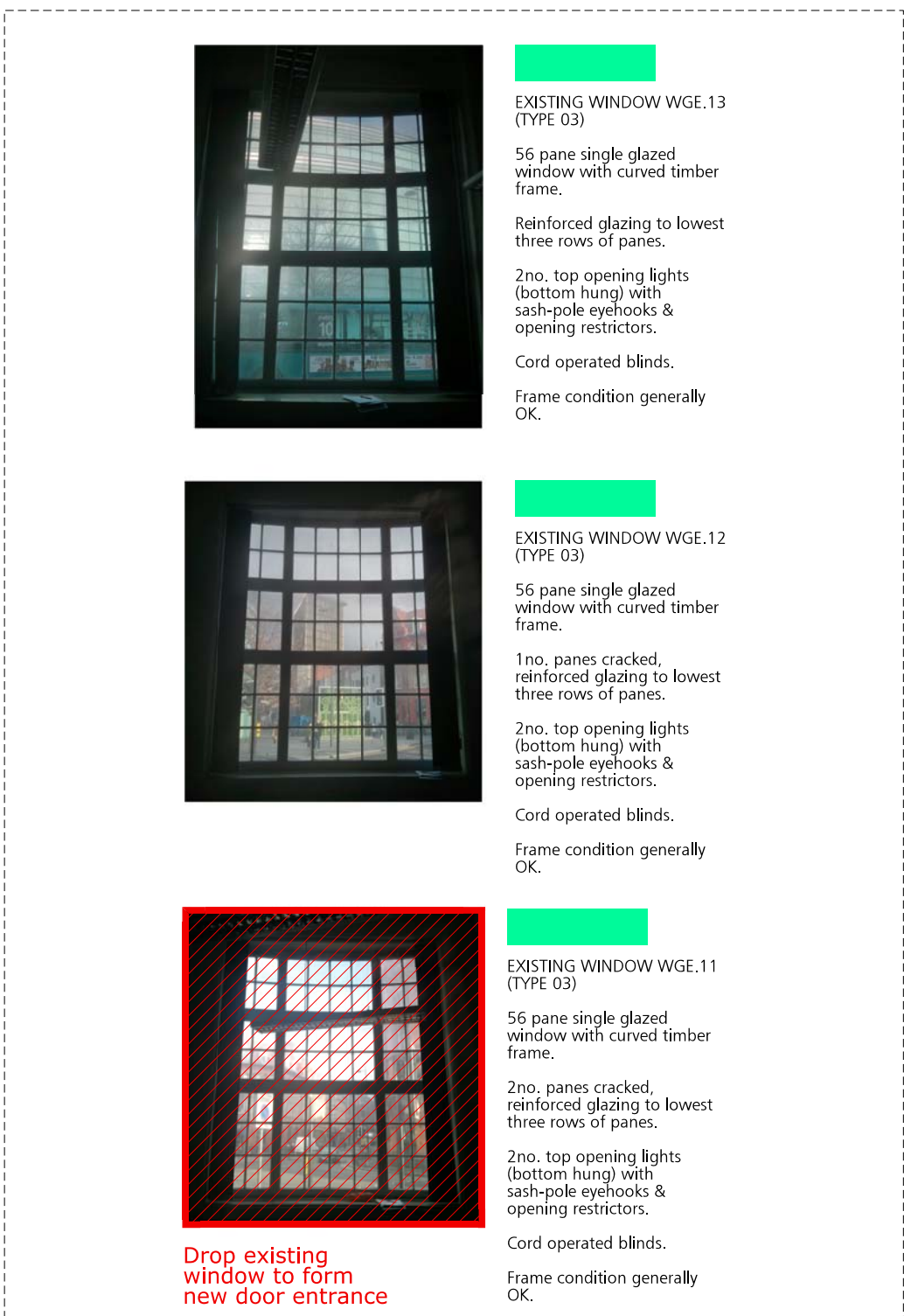
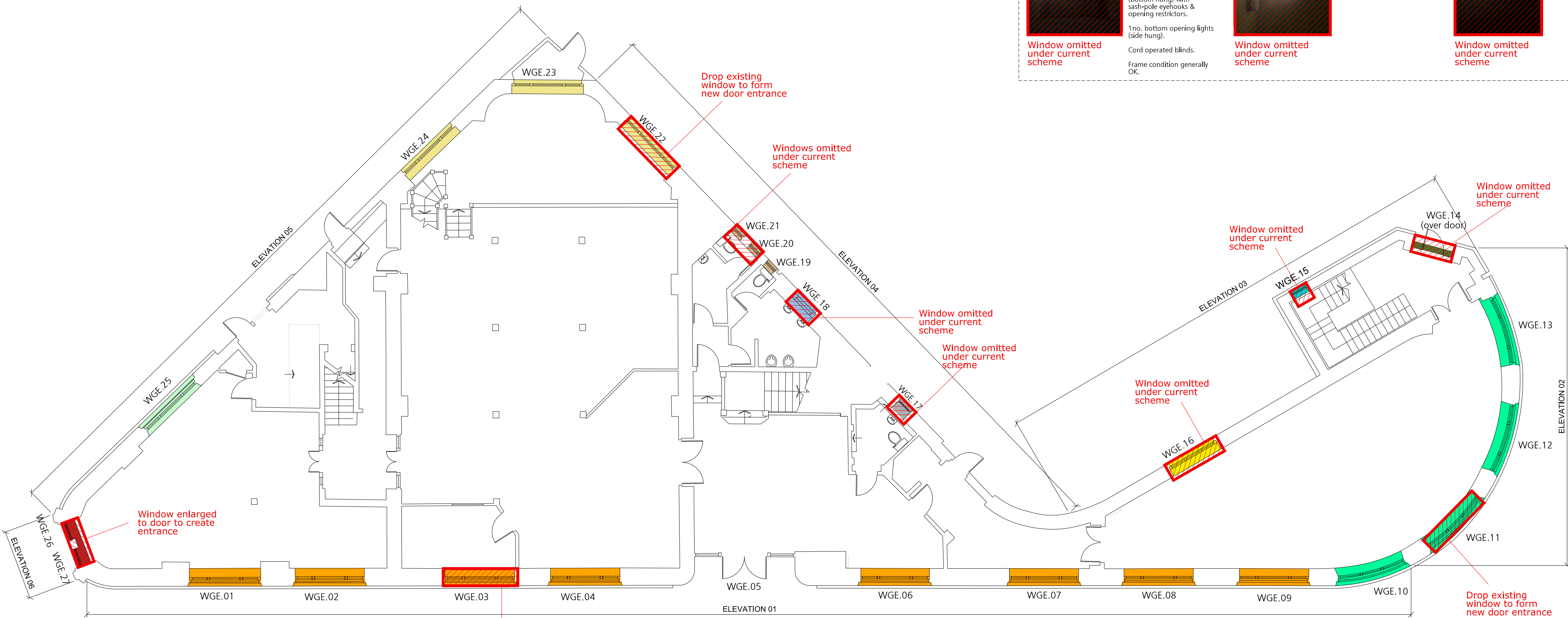
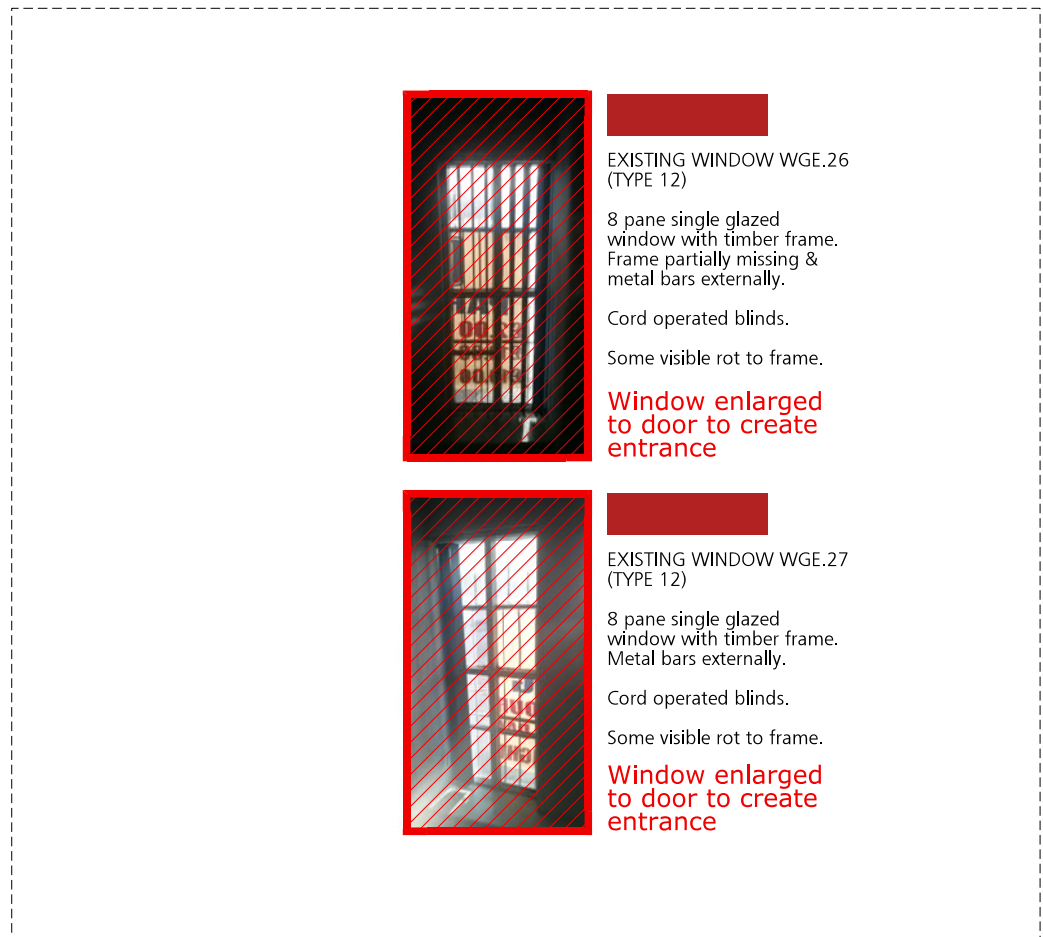
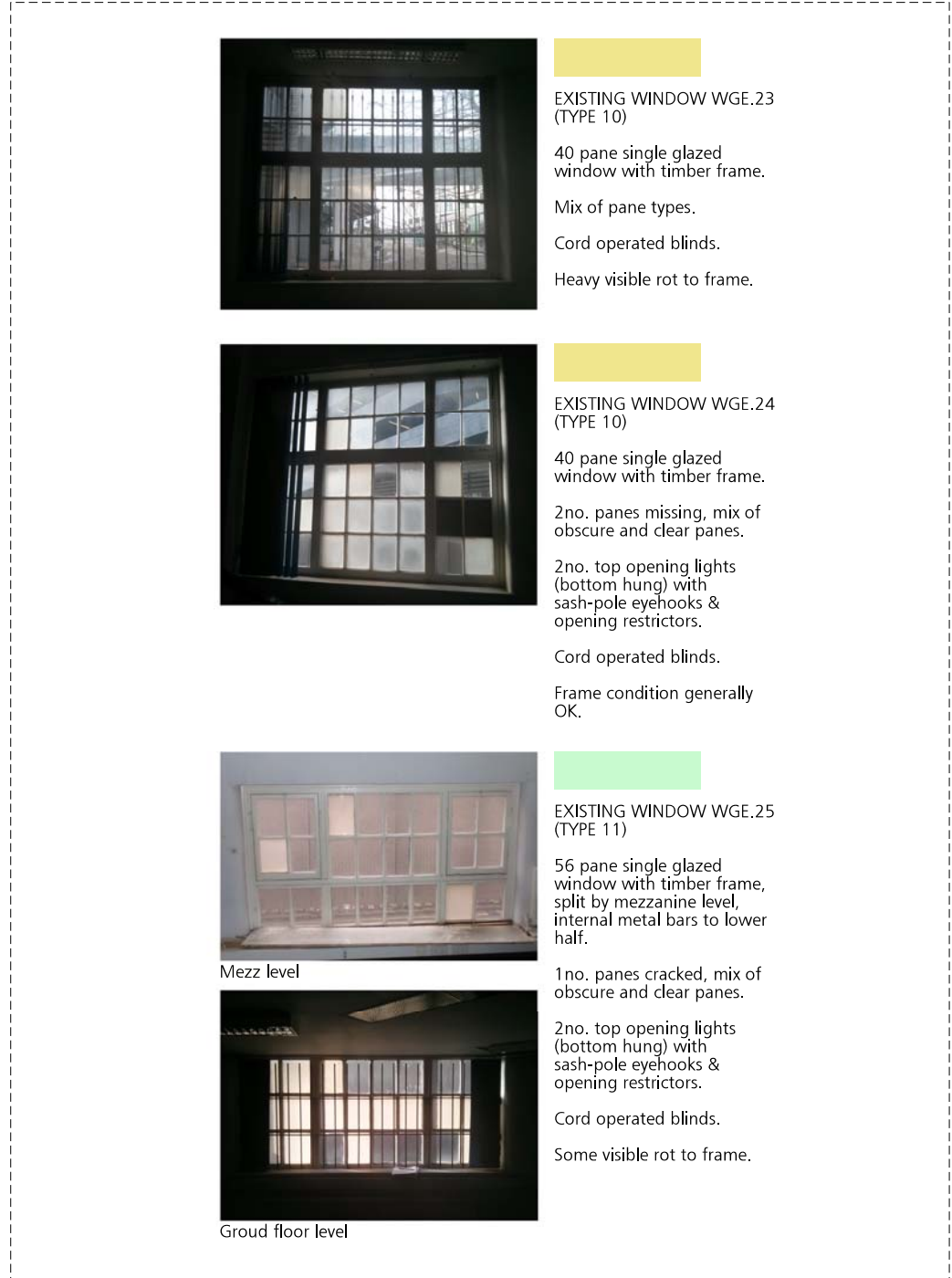
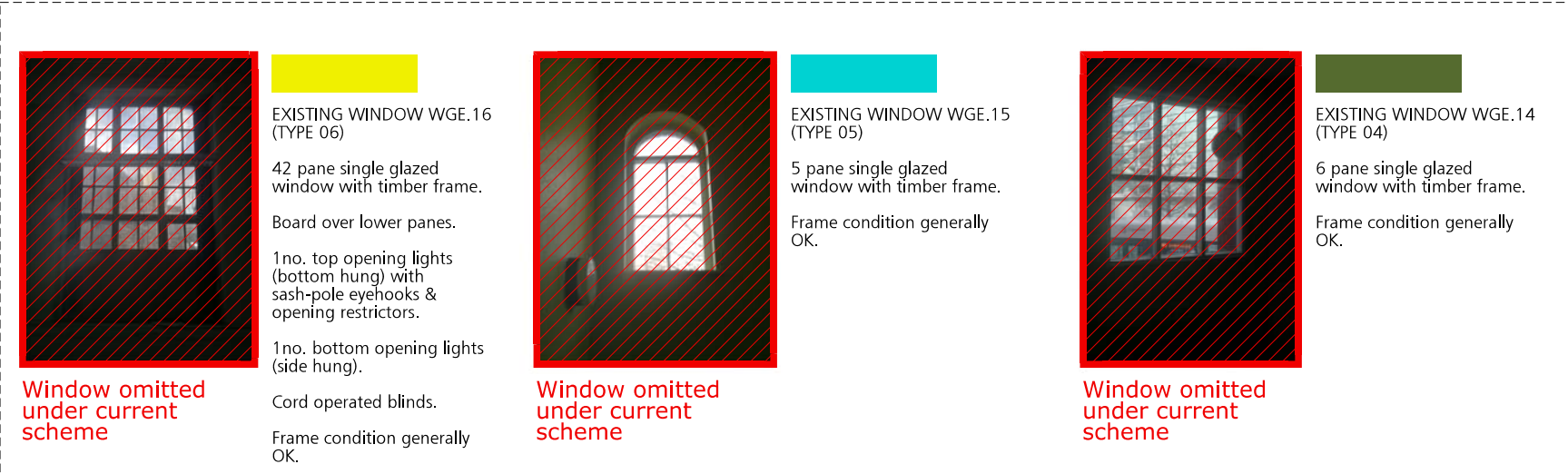
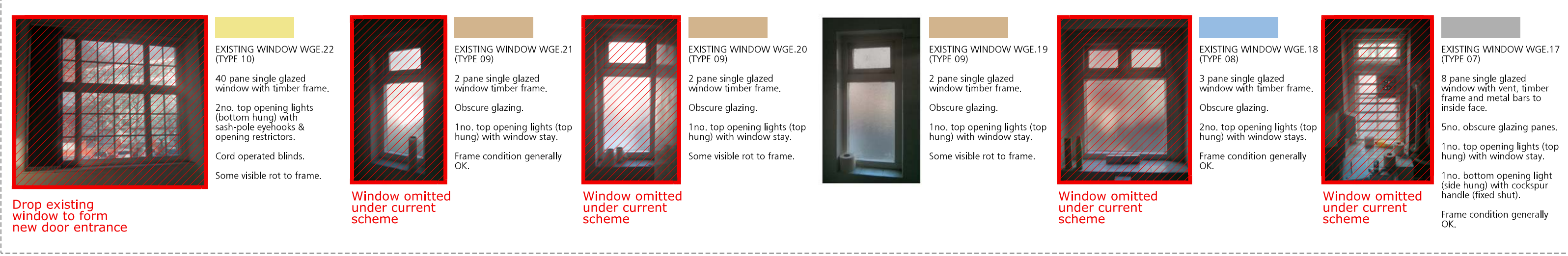
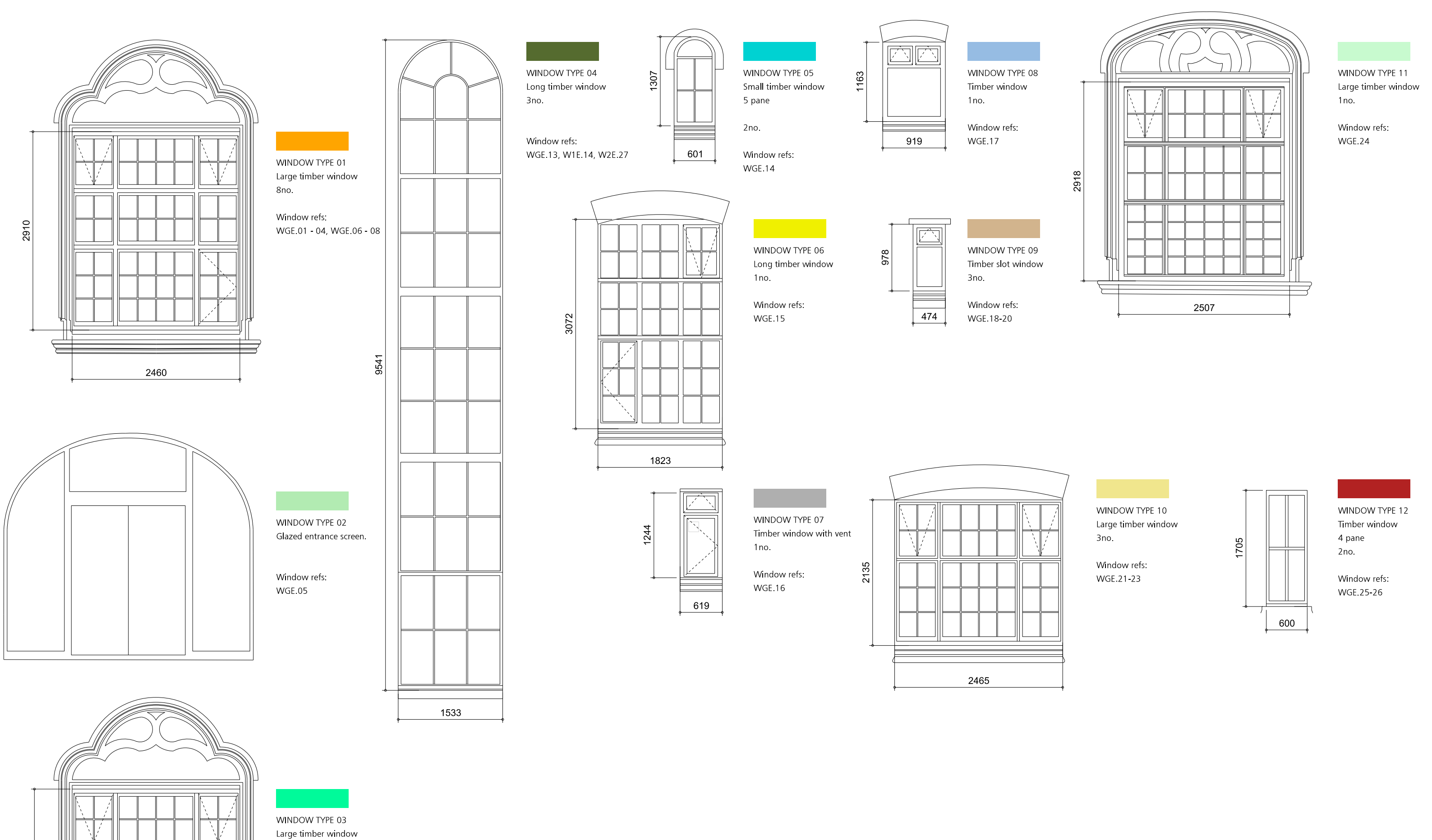

NOTES

ALL WINDOW OPENINGS TO BE MEASURED BY APPOINTED WINDOW SUB-CONTRACTOR BEFORE FABRICATION.
ALTERATION WORKS OF ALL WINDOW OPENINGS TO BE CARRIED OUT IN STRICT ACCORDANCE WITH APPROVED METHOD STATEMENT.
ALL NEW WINDOWS TO BE INSTALLED IN STRICT ACCORDANCE WITH MANUFACTURERS PROPOSED DETAILS.
ALL EXISTING WINDOWS TO BE REFURBISHED IN STRICT ACCORDANCE WITH SPECIALIST RECOMMENDATIONS AND DETAILS.

FOR CONSTRUCTION

FALCONER
CHESTER
HALL



Project Title
Chancery House, Liverpool
Drawing Title
Ground Floor Plan - Existing Window Survey
Client
Chancery House (Liverpool) LLP
Drawn By
EO
Date
Nov 2015
Scale
1:100 / 1:50 @ A0
Project No.
P15-063
Drawing No.
04-31-001
No 12 Temple Street, Liverpool, L2 5RH Telephone +44(0)151 243 5800
5th Floor, 22 Soho Square, London, W1D 4NS Telephone +44(0) 203 137 7393
© F.C.H.