

MEZZANINE LEVEL  
OF APARTMENT 01

MEZZANINE LEVEL  
OF APARTMENT 02  
ABOVE KITCHEN

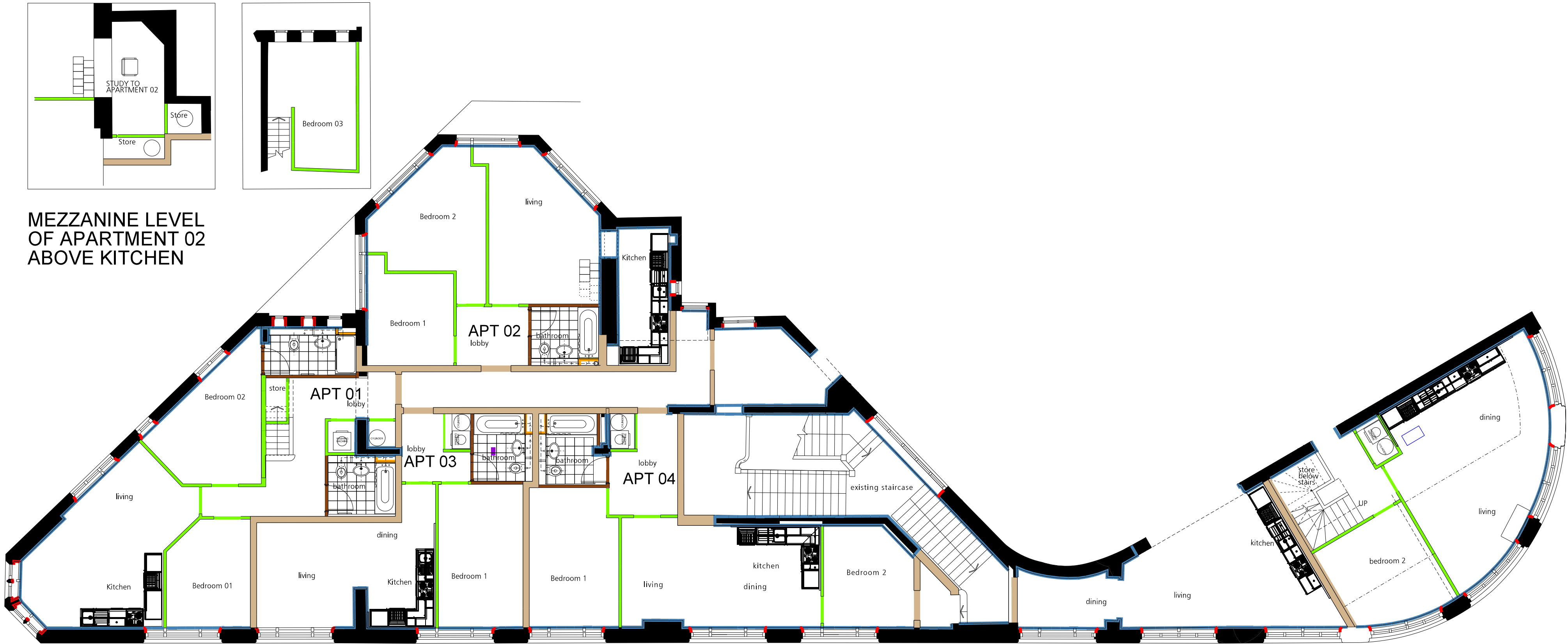

KEY:

- WALL TYPE 01: APARTMENT TO APARTMENT/ LOBBY. to KNAUF specifications and subject to acoustic report and recommendations
- WALL TYPE 02: EN-SUITE/BATHROOM TO BEDROOM/ LOBBY to KNAUF specifications and subject to acoustic report and recommendations
- WALL TYPE 03: GENERAL PARTITION WALL. to KNAUF specifications and subject to acoustic report and recommendations
- WALL TYPE 04: DUCT TO BATHROOM. to KNAUF specifications and subject to acoustic report and recommendations
- LINING TYPE 01: TO EXISTING INTERNAL/EXTURNAL WALLS. to KNAUF specifications
- LINING TYPE 02: TO EXISTING WINDOW REVEALS. to KNAUF specifications
- LINING TYPE 03: TO EXISTING COLUMNS. to KNAUF specifications

This drawing is to be read in conjunction with all relevant Architects, Engineers' and sub-contractor's drawings and specifications.

Do not scale of this drawing, all details and dimensions are to be checked by the contractor / fabricator prior to commencement of construction / fabrication. Any discrepancies are to be reported to the contractor.

All dimensions to be checked on site prior to manufacture, any discrepancies noticed between schedule and details to be reported to the architect immediately. All dimensions are in millimetres unless noted otherwise.

Any existing dimensions noted on this drawing are to be checked by the contractor prior to the commencement of the works.

All materials and components to comply with the current British Standards and all work in accordance with codes of practice and current building regulations.

Read in conjunction with partiton type drawing plans and all Knauf specifications recommendations and details.

Access hatches subject to M&E requirements. M&E to confirm extent and location of all ceiling access hatches required.

All sercice penetrantions through all walls to meet all fire strategy and partition / wall requirements.

All steelwork to be 60min intumecently painted

All penetrations through all floor slabs to be 60min fire protected

All partitions, ceilinmgs, and floor requirements are subject to confirmation from acoustic specialist including all recommendations

Rev A 13.01.2026 MW updated wall positions to align with amendments made to GA plans

FOR CONSTRUCTION

FALCONER  
CHESTER  
HALL

FCH Telephone +44(0)151 243 5800  
London | Liverpool | Kuala Lumpur

Project Title  
Chancery House, Liverpool  
Drawing Title  
Existing Partitions & Linings- First Floor Plan  
Client  
Chancery House ( Liverpool) LLP  
Drawn By  
FCH  
Date  
Nov 2015  
Scale  
1:100@A1  
Project No.  
P13-063  
Drawing No.  
04-22-003A

www.fcharchitects.com  
© F.C.H.