

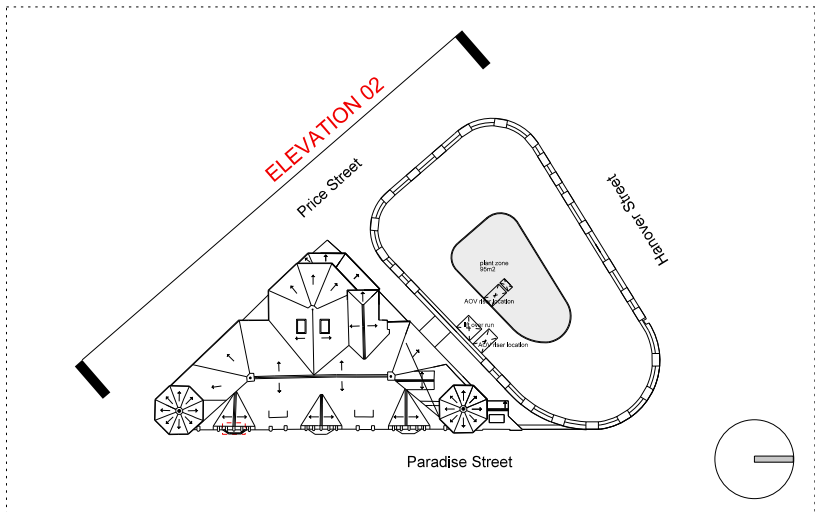

Key Plan (NTS)



FOR CONSTRUCTION

MATERIALS KEY
1. Zinc seam roof
2. Dormer windows - Corten steel cladding
3. P.P.C Aluminum Louver at floor level
4. New zinc clad dormer
5. New entrance door glazing to match existing window
6. New contemporary glass entrance screen to residential entrance
7. New replacement dormer window to match existing

FALCONER
CHESTER
HALL

FCH
No 12 Temple Street, Liverpool, L2 5RH Telephone +44(0)151 243 5800
5th Floor, 22 Soho Square, London, W1D 4NS Telephone +44(0) 203 137 7393

Rev B 16.05.16 slf drawing updated
- link to existing roof updated
Rev A 04.04.16 slf drawing updated
- Ground floor retail unit 1 doors and windows updated to tenant requirements
- Plant room door on ground floor re-located
- Lightning conductor added

Project Title
Chancery House, Liverpool
Drawing Title
Proposed Elevation 02
Client
Chancery House (Liverpool) LLP
Drawn By
SLF
Date
23.10.2015
Scale
1:100 @ A1
Project No.
P13-063
Drawing No.
04-05-002B
www.fcharchitects.com
© F.C.H.