

FIRST FLOOR PLAN

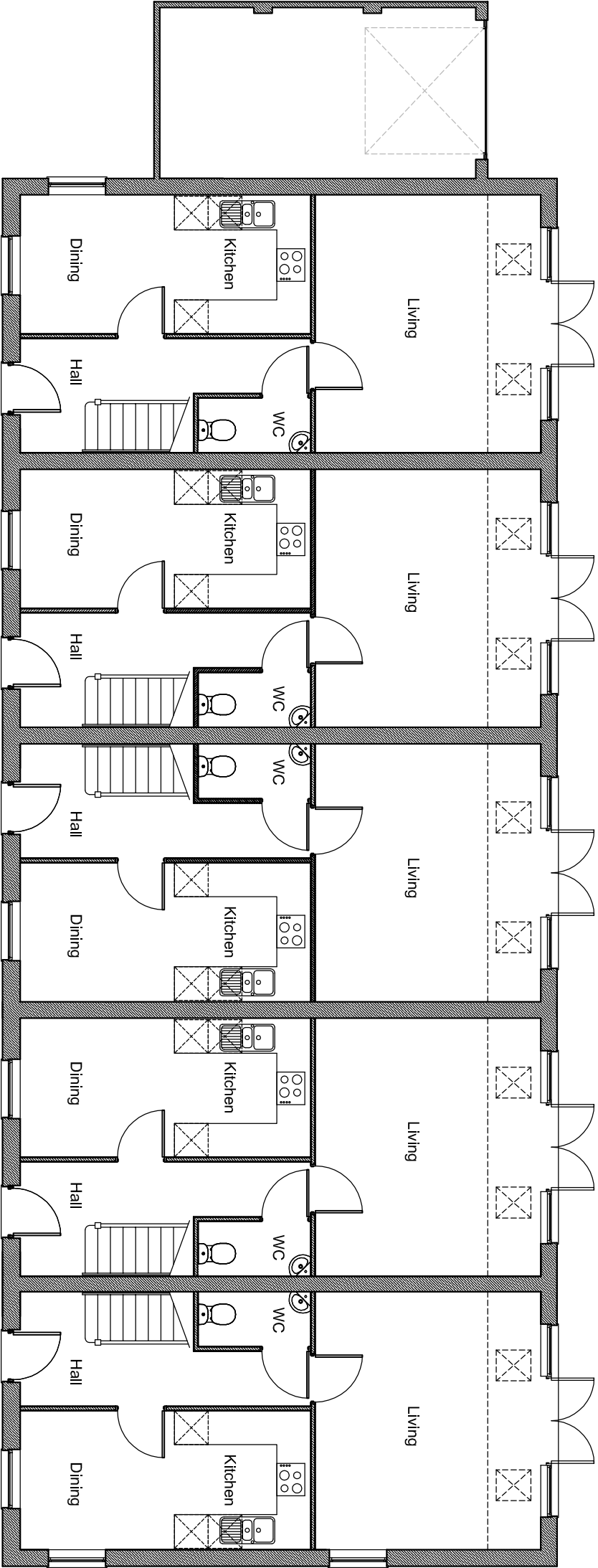

GROUND FLOOR PLAN



**REDROW**  
HOMES  
Redrow Homes (Lancashire) Limited



www.mimararchitecture.com  
The Polygon, 2 Stamford Road, Bowdon, Cheshire, WA14 2JU  
T: 0333 123 5115 e: info@mimararchitecture.com  
Company Reg No. 7241272

Project:  
Residential Development  
Cressington Heath  
Garston

Client:  
Redrow Homes

Drawing Title:  
Proposed Contemporary Houses  
Ground & First Floor Plans

Project No.	Drawing No.	Scale.	Revision.	Date.
101	P07	1:100		MAR 12

3a Burnett Street, Little Germany, Bradford

BD1 5AP

T: 0333 123 5115