

FIRST FLOOR PLAN

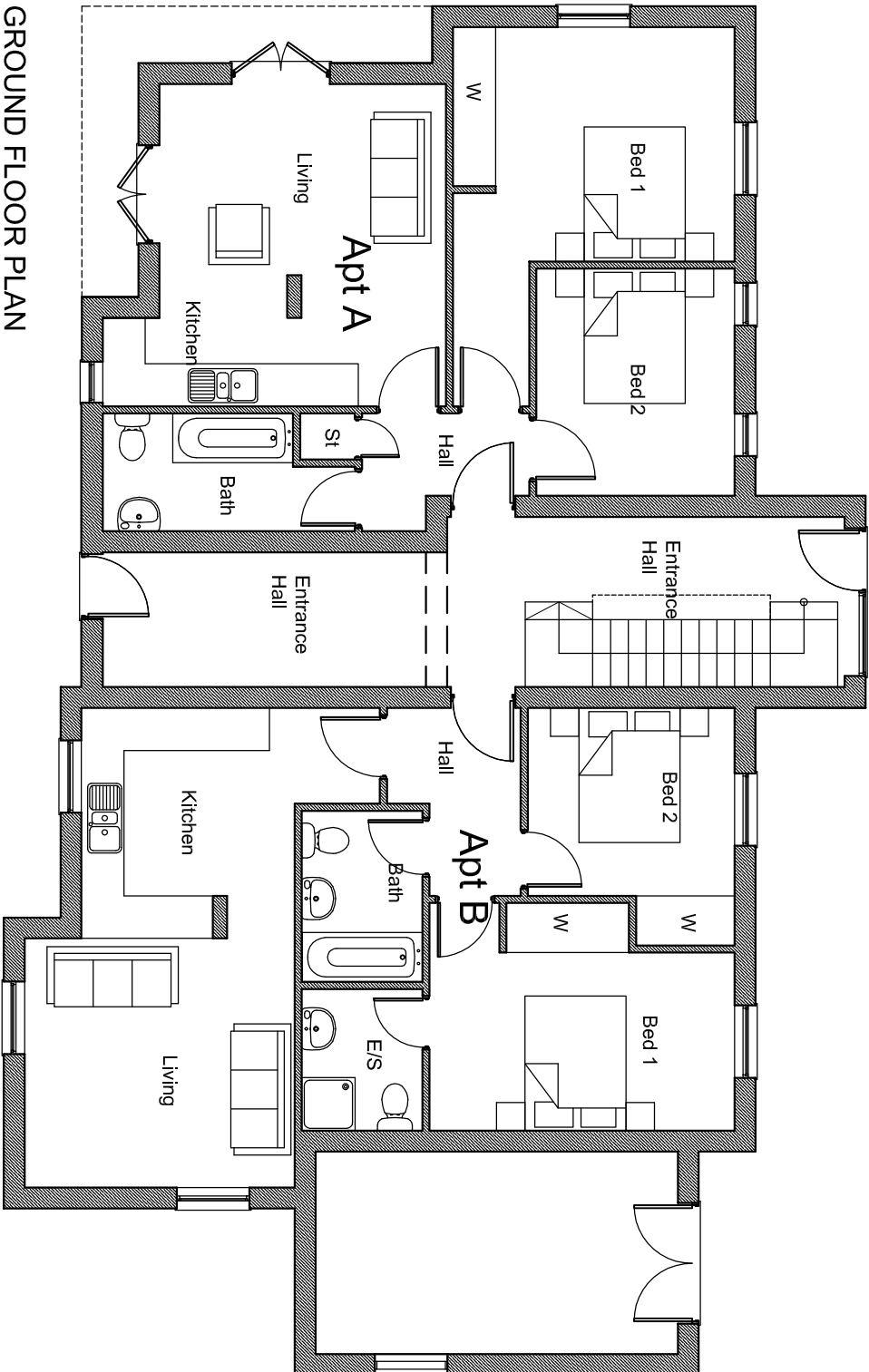

GROUND FLOOR PLAN



REDROW
HOMES
Redrow Homes (Lancashire) Limited



www.mimararchitecture.com
The Polygon, 2 Stamford Road, Bowdon, Cheshire, WA14 2JU
T: 0333 123 5115 e:info@mimararchitecture.com
Company Reg No. 7241272

Project:
Residential Development
Cressington Heath
Garston

Client:
Redrow Homes

Drawing Title:
Proposed Ground & First
Floor Plans
Apartments

Project No.	Drawing No.	Scale.	Revision.	Date.
101	P01	1:100		MAR 12

3a Burnett Street, Little Germany, Bradford

BD1 5AP
T: 0333 123 5115