

Ben Pope

From: Gilmore, Laura <Laura.Gilmore@liverpool.gov.uk>
Sent: 17 April 2014 11:20
To: Ben Pope
Subject: FW: LCC Wheeled Sports Hubs - Otterspool
Attachments: ASTSWF.pdf; Liverpool City Council Data Disclaimer.pdf

Ben,

Please accept my apologies for my delayed response. Please find a copy of our data disclaimer and plan attached showing that this area is susceptible to surface water flooding for a 1 in 200 year event and also groundwater flooding. In addition, Jordan River culverted watercourse also runs through this site meaning the land owner will be the riparian owner of this section of watercourse and therefore responsible for maintenance. LCC would also not support you building over this watercourse.

As this site is below 1 hectare we will not require a full risk assessment however, we will want you to take all sources of flood risk into account during your design and ensure that flood risk is not increased elsewhere due to the development.

Please do not hesitate to contact me if you have any questions or wish to discuss this further.

Many thanks,

Laura

Laura Gilmore | Drainage Engineer | Highways and Transportation
Liverpool City Council | Municipal Buildings | Dale Street | Liverpool | L2 2DH
T: 0151 233 2806 M: 07921943033

E: laura.gilmore@liverpool.gov.uk

Online: www.liverpool.gov.uk

it's liverpool
A distinctive global city

From: Ben Pope [<mailto:Ben.Pope@mouchel.com>]
Sent: 04 April 2014 12:58
To: Gilmore, Laura
Cc: Porter, Mike; Duckworth, Tom
Subject: LCC Wheeled Sports Hubs - Otterspool

Laura,

Further to our conversation earlier, please find attached location plan for the proposed Otterspool site for a new wheeled sports facility.

In summary this will be an in-situ concrete structure set into the surrounding landscape with some associated drainage.

I would appreciate it if you could review the location and advise if you feel there are any drainage or flood risk associated with the proposals. If suitable I am available to meet any time Tuesday 15h or Thursday 17th April, or Monday 14th & Wed 16th AM.

Regards,

Ben Pope
Chartered Landscape Architect, Mouchel

Exchange Station, Tithebarn Street, Liverpool, L2 2QP

T 0151 600 5631 | E: ben.pope@mouchel.com | W www.mouchel.com

Please consider the environment before printing this email

Our values: innovation | excellence | integrity | responsibility



Mouchel Limited (Mouchel) is registered in England and Wales with registered number 01686040 at Export House, Cawsey Way, Woking, Surrey, UK, GU21 6QX. The information in this e-mail is confidential and may be legally privileged. It is intended solely for the addressee. Access to this email by anyone else is unauthorised. Any views or opinions expressed in this e-mail may be solely those of the author and are not necessarily those of Mouchel. No contracts may be concluded on behalf of Mouchel by means of email communications. Mouchel reserves the right to monitor and intercept emails sent and received on our network.

This email has been automatically scanned for viruses and malicious content by MessageLabs for your protection

DISCLAIMER:

The information in this e-mail is confidential and may be read, copied or used only by the intended recipient(s). If you have received it in error please contact the sender immediately by returning the e-mail or by telephoning a number contained in the body of the e-mail then and please delete the e-mail without disclosing its contents elsewhere. No responsibility is accepted for loss or damage arising from viruses or changes made to this message after it was sent. The views contained in this email are those of the author and not necessarily those of the authors employer or service provider.

This email has been automatically scanned for viruses and malicious content by MessageLabs for your protection

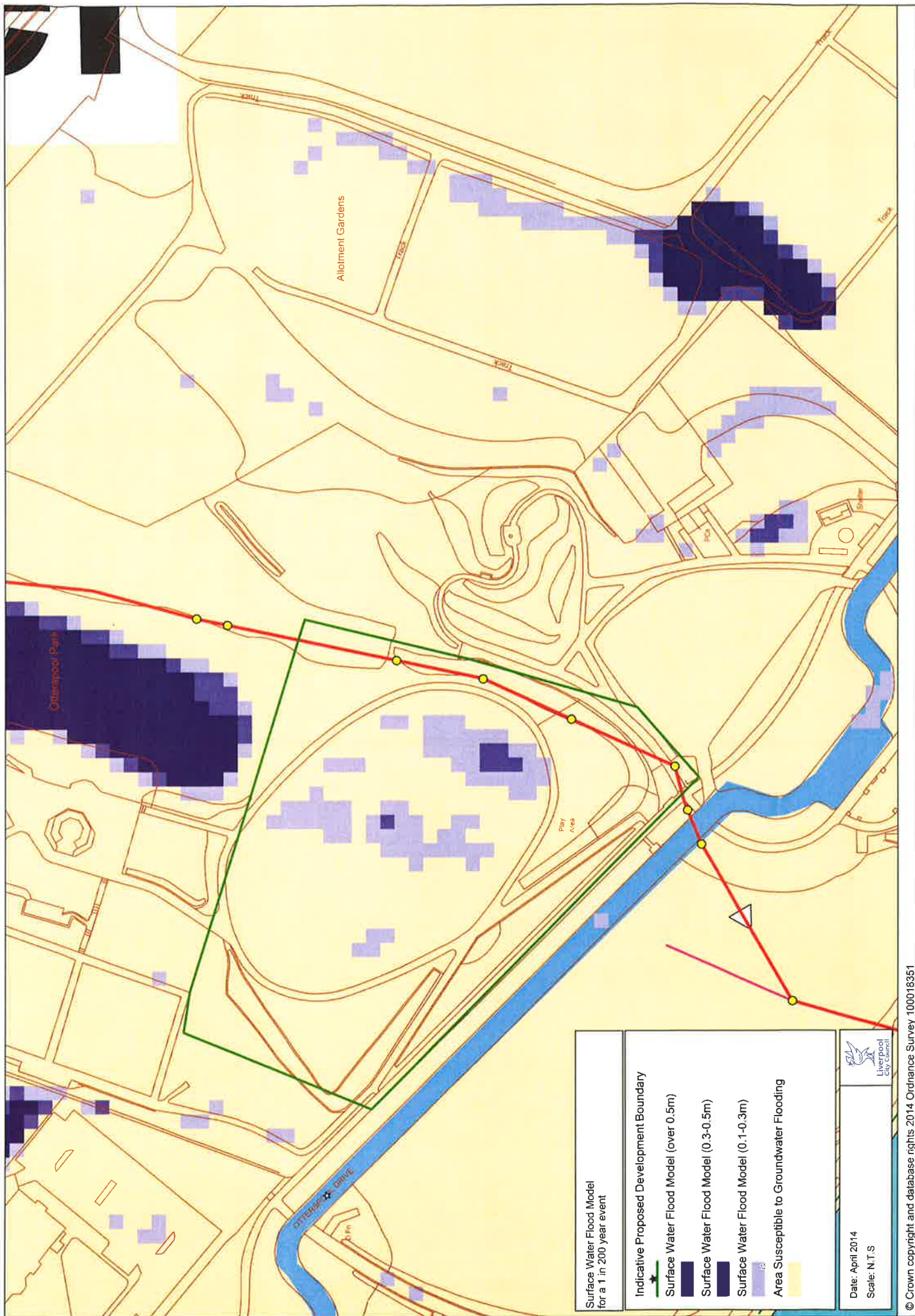



Liverpool City Council Data Disclaimer

The data is provided to you on the basis of the terms and conditions listed below and in receiving and/or using the data you are deemed to have agreed as follows;

Liverpool City Council supplies the data on the basis that it will not be altered or manipulated in any way by the recipient and that the Information will not be distributed to any other person or third party.

Whilst the data is provided freely, the user assumes the entire risk related to its use. Data and information is provided for informational purposes only, and is not intended for trading or other business purposes. The recipient indemnifies the Council against any claims, losses, damages or costs whatsoever and howsoever caused arising directly or indirectly from the provision to the recipient of the data. We do not guarantee the accuracy, timeliness, reliability or completeness of any of the data. Neither Liverpool City Council nor any of its data or content providers shall be liable for any errors or inaccuracies in the content, or for any actions taken in reliance thereon.

Details of Data provided:
Park Hill Road
<ul style="list-style-type: none">• Areas susceptible to surface water flooding• Areas susceptible to groundwater flooding• Culverted watercourse location
Data to: Ben Pope (Mouchel)
Data from: Laura Gilmore, Liverpool City Council (Highways & Transportation)
Date data issued : 17 th April 2014