

Notes:-

1. All working dimensions to be checked on site.
 2. Do not scale except for drawing purposes.
 3. Any discrepancies between drawings of different scales, and between drawings and specification where appropriate to be notified to the Engineer for decision.
 4. Copyright reserved. This drawing may only be used for The Client and location specified in the title block. It may not be copied or disclosed to any third party without the prior written consent of jnpgroup.
 5. Prior to any work being commenced on site, The Engineer should be contacted regarding the current status or regulatory technical approval of this drawing.
- Health and Safety Note:
The details on this drawing have been prepared on the assumption that a Competent Contractor will be carrying out the works. If the Contractor(s) considers that there is insufficient Health and Safety information on this drawing, this should immediately be brought to the attention of the Designer.
6. Please refer to JNP Group Drawings NG7910-CSG-LBC-01 to 02

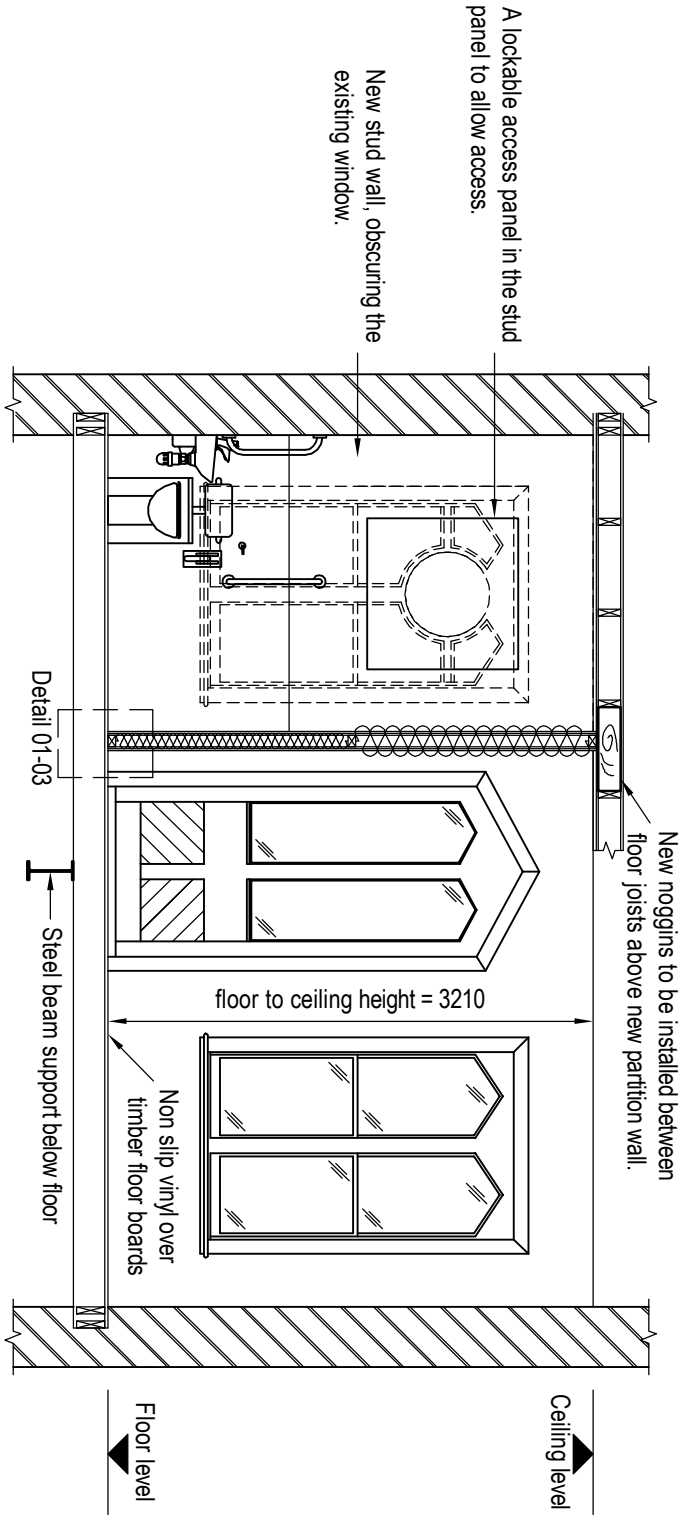

Proposed Section A-A
Scale 1:50

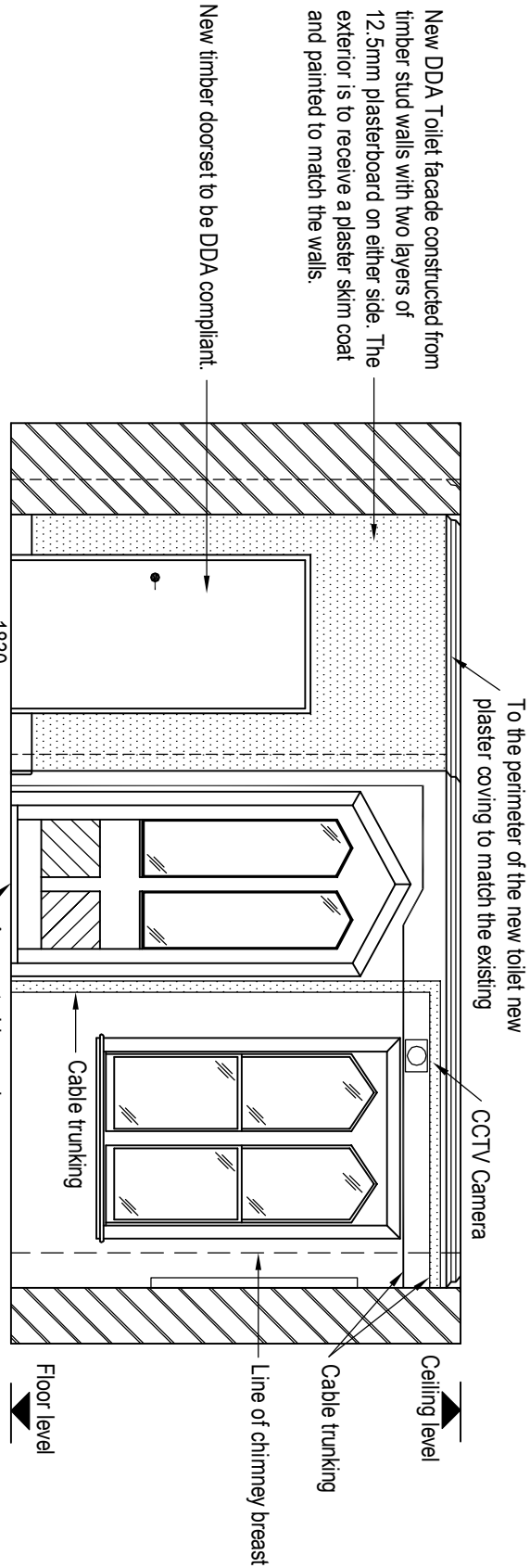

Proposed Section B-B
Scale 1:50Ss

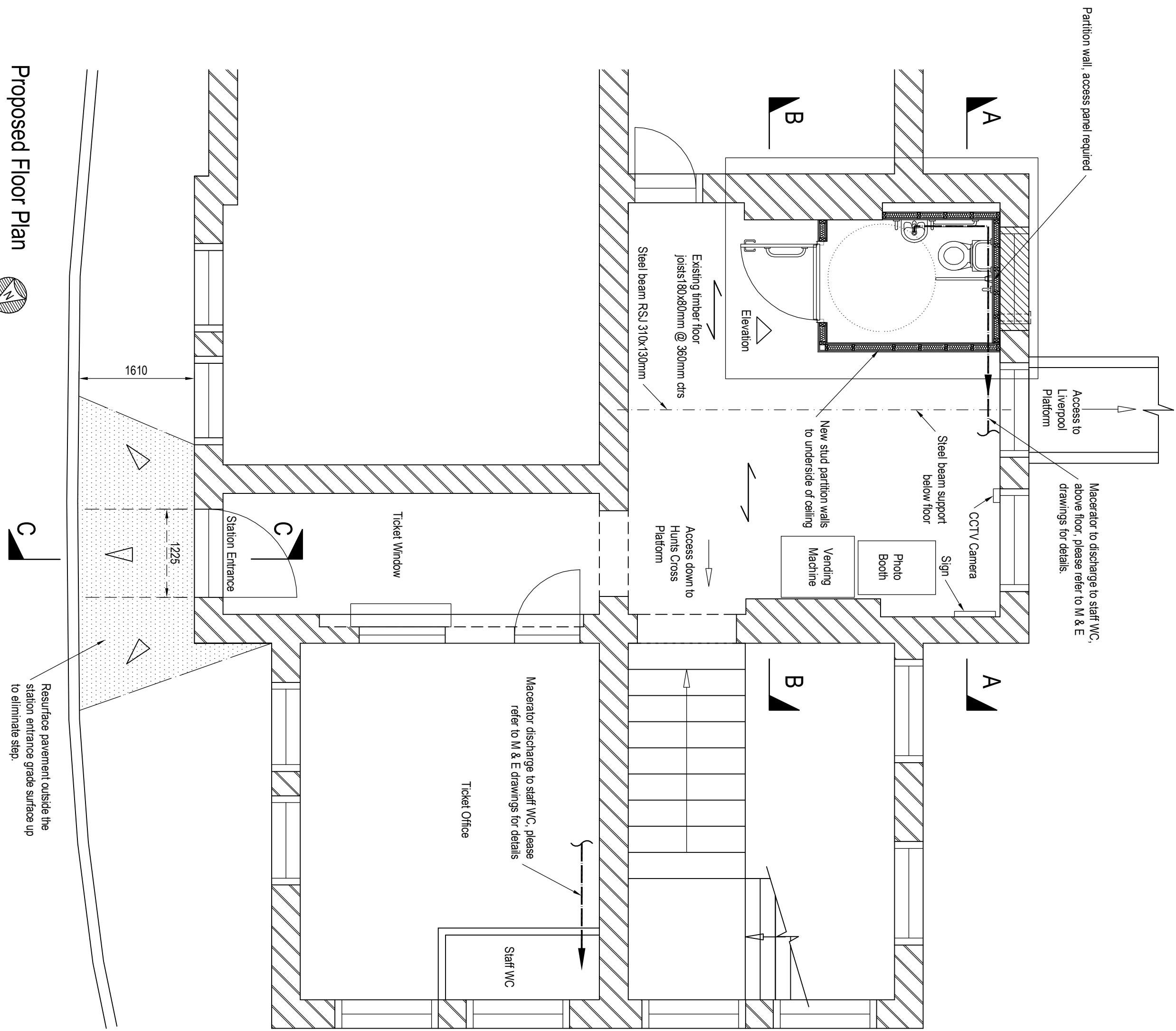

Proposed Floor Plan
Scale 1:50

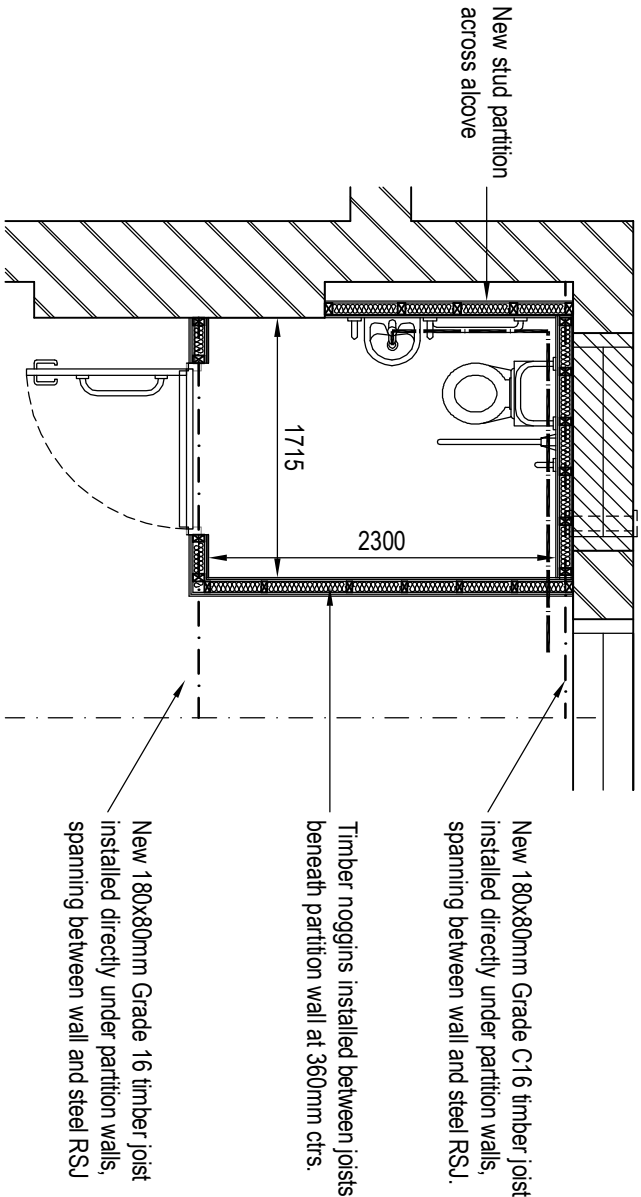

Proposed Layout
Scale 1:50



Rev.	Date	Amendment	By	CHK.
Status				
LISTED BUILDING CONSENT				

John newson & partners
Consulting Engineers

Woodvale House
Tel: 01484 400681
Fax: 01484 400686
Email: bjnp@jnpgroup.co.uk
W Yorks hde 416 Web: www.jnpgroup.co.uk

Chesham Ridge House, Leamington Spa, Warwick CV36 4JL

Residential
Commercial
Industrial
Leisure
Education & Health
Engineering
Transport
Renewable Energy

Client	MERSEYRAIL
Job	DDA TOILET SCHEME 16 STATIONS CRESSINGTON STATION ELR: HXST1 MILEAGE: 4m 56ch
Title	PROPOSED LAYOUT AND SECTIONS
Scale	AS NOTED @ A1
Drawn By	TDV
Eng. Check	MW
Tech. Check	
Drawing No.	NG7910-CSG-LBC-02
Rev.	