

NOTE: PLEASE REFER TO LANDSCAPE ARCHITECT PROPOSAL FOR EXACT LOCATION OF PROPOSED TREES AND LANDSCAPE FEATURES.

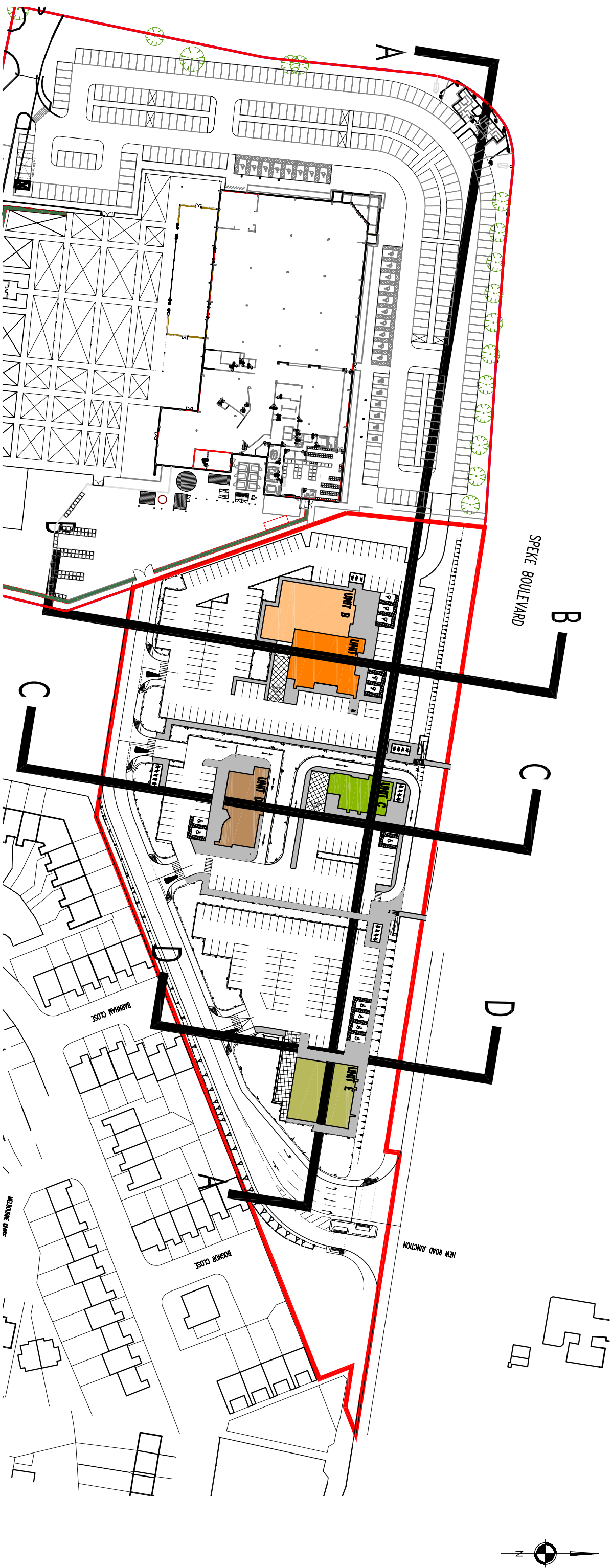

01 Key Plan

Scale 1:1250 @ A2

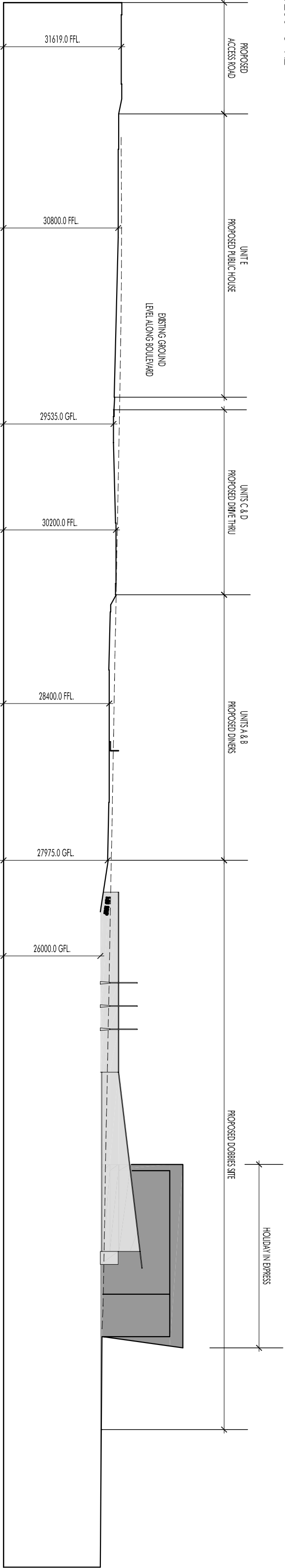

02 Site Section A-A

Scale 1:1000 @ A2

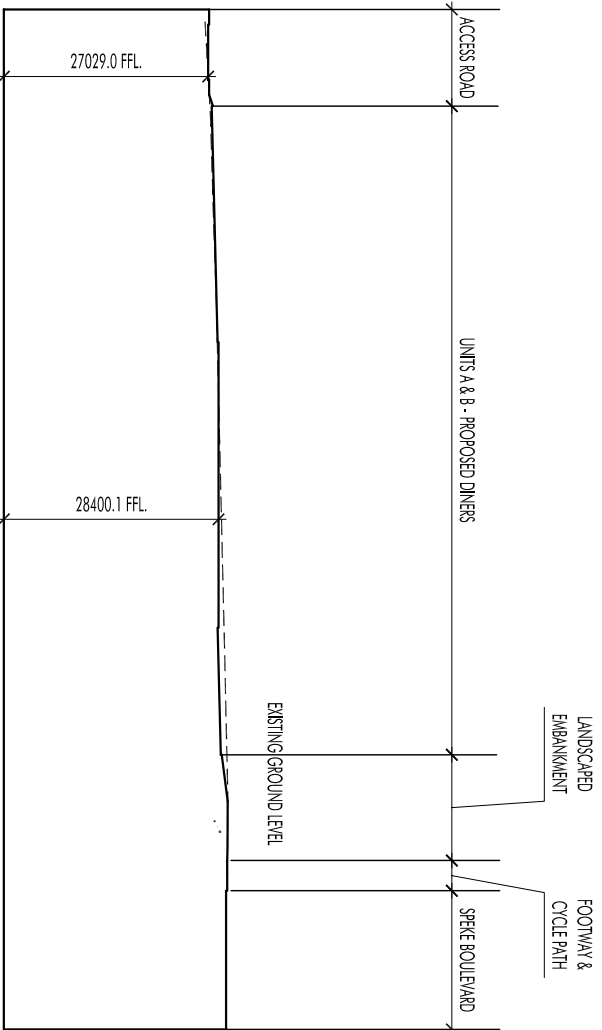

03 Site Section B-B

Scale 1:1000 @ A2

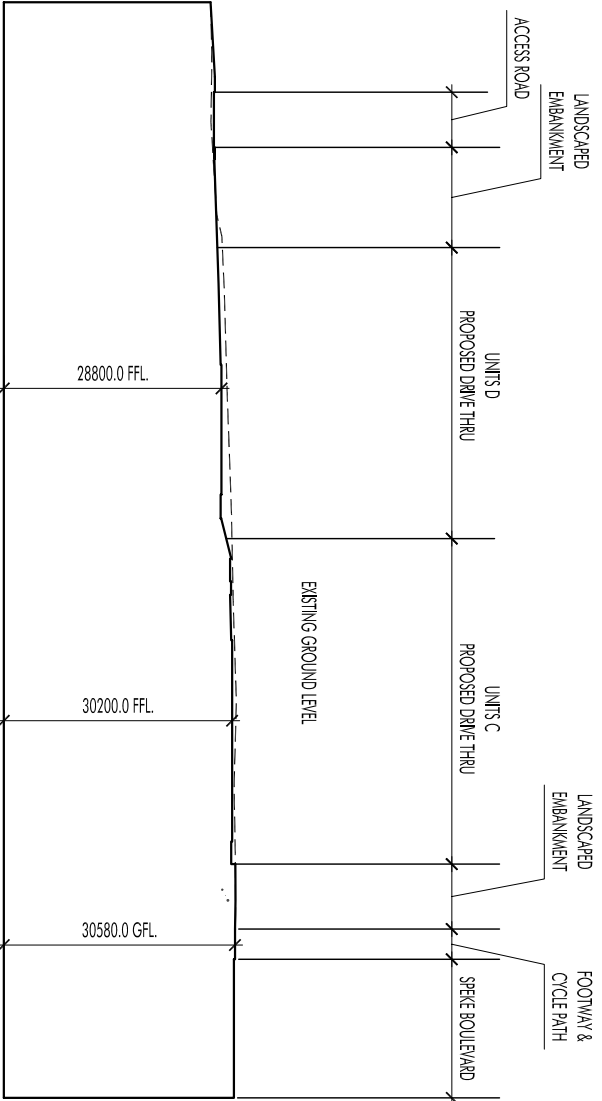

04 Site Section C-C

Scale 1:1000 @ A2

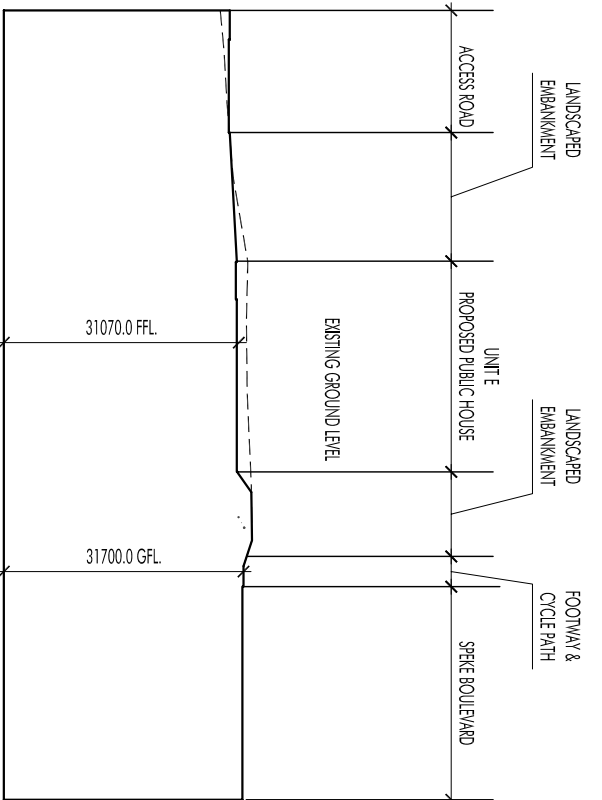

05 Site Section D-D

Scale 1:1000 @ A2

| | | | | |
|-----------------|-----------------------------------|----------|----|-----|
| D | AMENDED TO SUIT NEW SITE LAYOUT | 03.03.11 | PR | GB |
| C | AMENDED TO SUIT EXISTING SERVICES | 15.09.10 | PR | GB |
| B | AMENDED TO SUIT NEW SITE LAYOUT | 15.09.10 | PR | GB |
| A | AMENDED TO SUIT NEW SITE LAYOUT | 18.08.10 | WP | GB |
| Rev Description | | Date | By | Chk |

| | | | | |
|--------------|-------------------------------------|-------------------|--------------------------|----------|
| Status | | Purpose for Issue | | |
| Planning | <input checked="" type="checkbox"/> | Tender | <input type="checkbox"/> | |
| Construction | <input type="checkbox"/> | As Built | <input type="checkbox"/> | PLANNING |

Client

PEEL DEVELOPMENTS (UK) LTD

Contract

PROPOSED DEVELOPMENT WINGS

SPEKE, LIVERPOOL

Drawing

PROPOSED SITE SECTIONS

bateandtaylorarchitects

macintosh house
4a cambridge street
manchester m1 5gg
tel: 01 61 236 0999
fax: 01 61 236 0404
mail@bate-taylor.co.uk

www.bate-taylor.co.uk

| | | | |
|-------------|-----------|----------|---------|
| Drawing No. | MH405-213 | Revision | D |
| Scales | 1:1000@A2 | Date | JUL '10 |
| Drawn | WP | Checked | GB |

This drawing is the copyright of the Architect and may not be reproduced without licence.
DO NOT scale from this drawing.