

01 Proposed North Elevation

Scale 1:100 @ A1

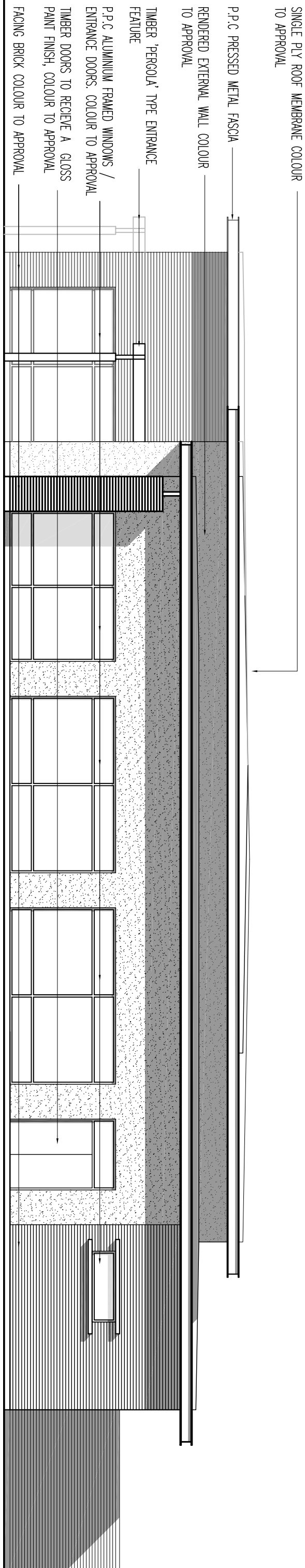

02 Proposed West Elevation

Scale 1:100 @ A2

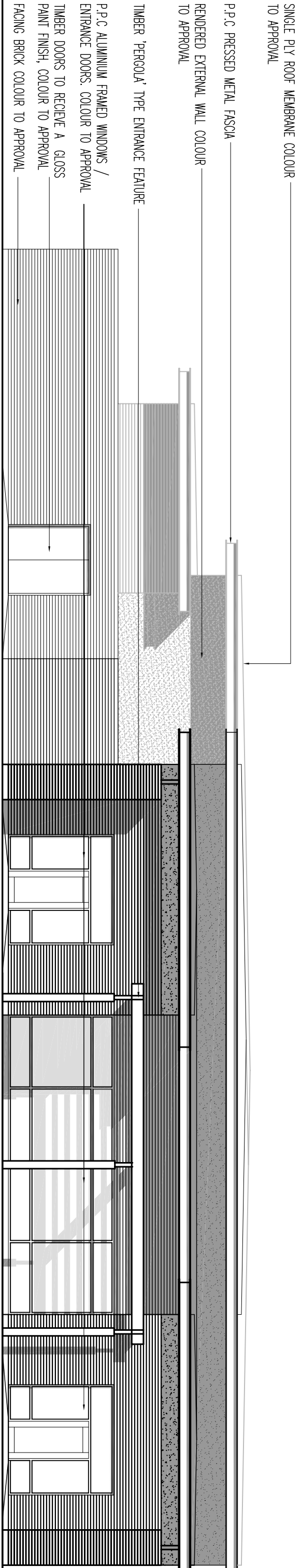

03 Proposed East Elevation

Scale 1:100 @ A1

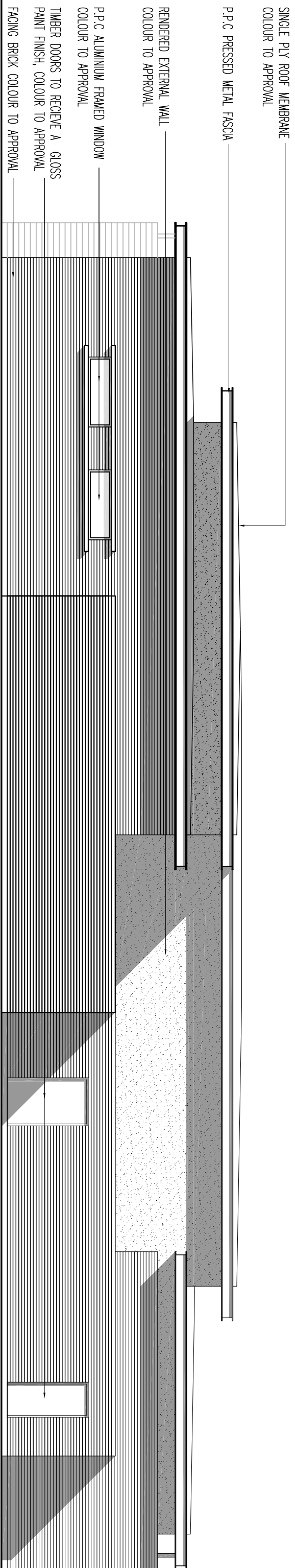

04 Proposed South Elevation

Scale 1:100 @ A1



0	DESIGN UPDATED DINER 1 & 2 COMPLETED	03.03.11	WP	GB
1	SITE PLAN AMENDED			
2	RAISED ACCESS FROM S/B INCLUDED	16.09.10	WP	GB
3	KEY PLAN AMENDED TO SUIT NEW SITE LEVELS	10.09.10	WP	GB
4	AMENDED TO SUIT NEW SITE LAYOUT	18.08.10	WP	GB

Status		Purpose for Issue	
Planning	<input checked="" type="checkbox"/> Tender		
Construction	<input type="checkbox"/> As Built	<input type="checkbox"/> PLANNING	

Client
PEEL DEVELOPMENTS (UK) LTD

Contract
PROPOSED DEVELOPMENT
WINGS
SPEKE, LIVERPOOL

Drawing
PROPOSED ELEVATIONS
DINER 1 & 2

bateandtaylor
architects

macintosh house
4a cambridge street
manchester m1 5gg
tel: 0161 236 0999
fax: 0161 236 0404
mail@bate-taylor.co.uk

www.bate-taylor.co.uk

Drawing No.	MH405-211	Revision	D
Scales	1:100 @ A1	Date	JUL '10
Drawn	WP	Checked	GB
This drawing is the copyright of the Architect and may not be reproduced without licence. DO NOT scale from this drawing.			