

01 Proposed South Elevation

Scale 1:100 @ A2

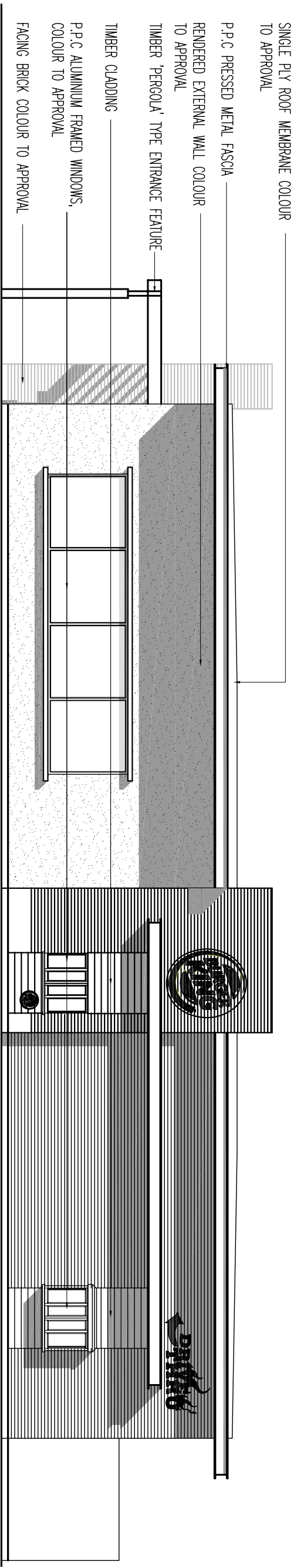

02 Proposed North Elevation

Scale 1:100 @ A2

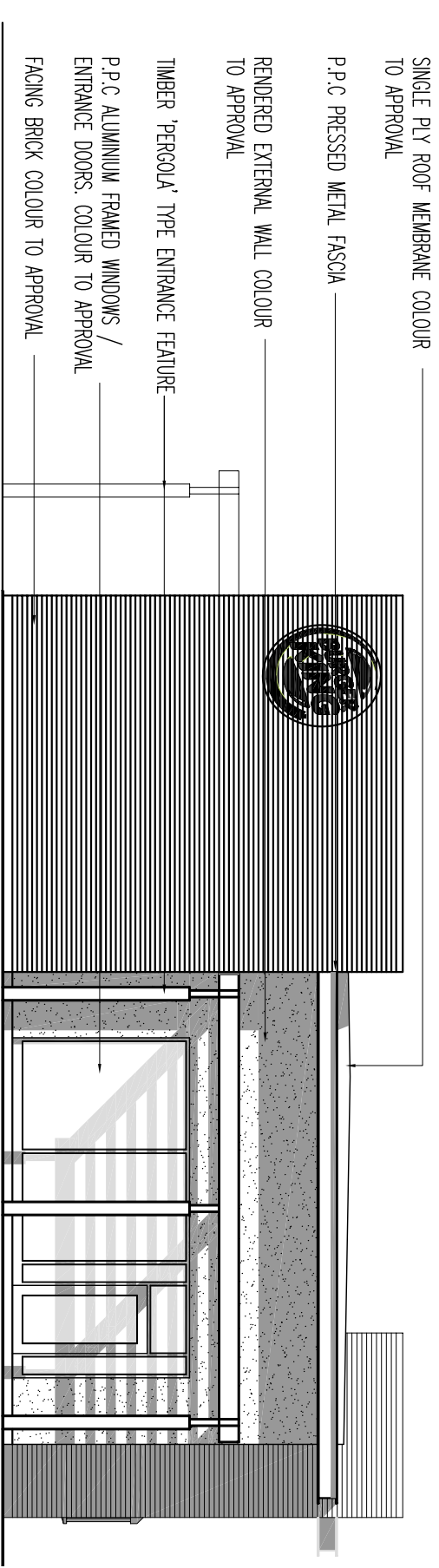

03 Proposed East Elevation

Scale 1:100 @ A2

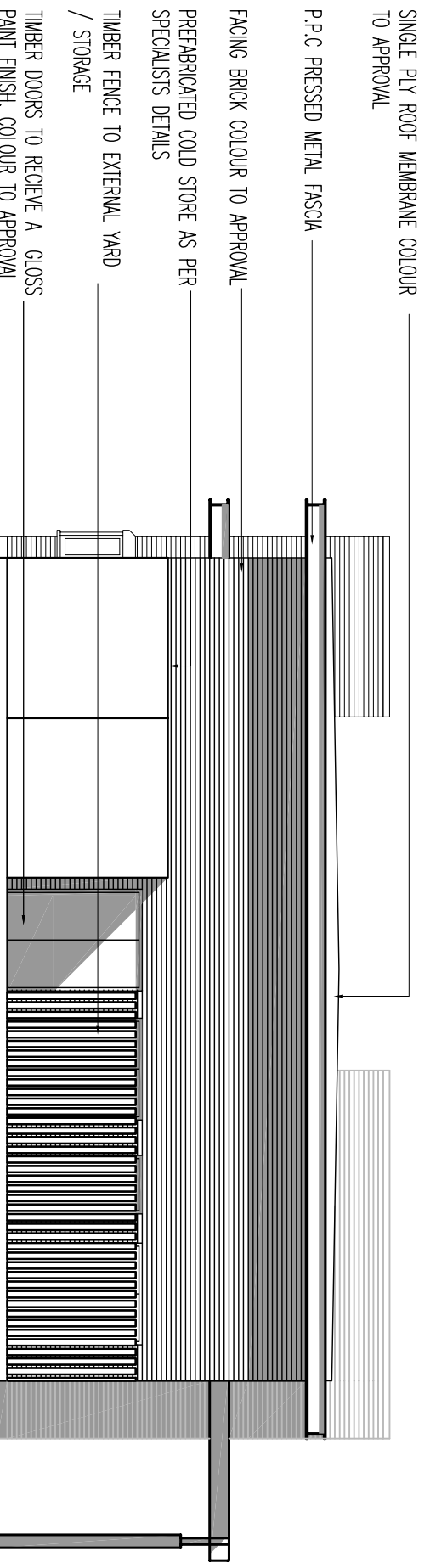

04 Proposed West Elevation

Scale 1:100 @ A2



D	DESIGN UPDATED, SITE PLAN AMENDED	03.03.11	WP	GB
C	RAMPED ACCESS FROM S.B. INCLUDED	16.09.10	WP	GB
B	KEY PLAN AMENDED TO SUIT NEW SITE LEVELS	10.09.10	WP	GB
A	AMENDED TO SUIT NEW SITE LAYOUT	18.08.10	WP	GB
Rev	Description	Date	By	Chk

Status	Purpose for Issue	
Planning	<input checked="" type="checkbox"/> Tender	<input type="checkbox"/>
Construction	<input type="checkbox"/> As Built	<input type="checkbox"/> PLANNING

Client
PEEL DEVELOPMENTS (UK) LTD

Contract
PROPOSED DEVELOPMENT
WINGS
SPEKE, LIVERPOOL
PROPOSED ELEVATIONS
DRIVE THRU 2

bateandtaylor

architects

macintosh house

4a cambridge street

manchester m1 5gg

tel: 01 61 236 0999

fax: 01 61 236 0404

mail@bate-taylor.co.uk

www.bate-taylor.co.uk

Drawing No.	MH405-210	Revision	D
Scales	1:100@A2	Date	JUL '10
Drawn	WP	Checked	GB

This drawing is the copyright of the Architect and may not be reproduced without licence.
DO NOT scale from this drawing.