

01 Proposed North Elevation
Scale 1:100 @ A1

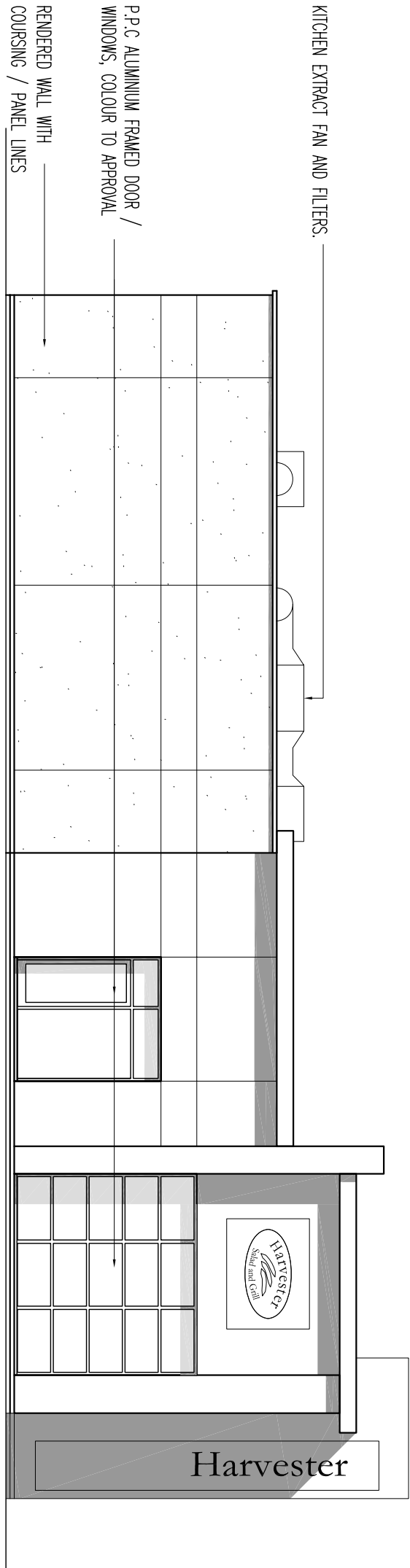

02 Proposed East Elevation
Scale 1:100 @ A1

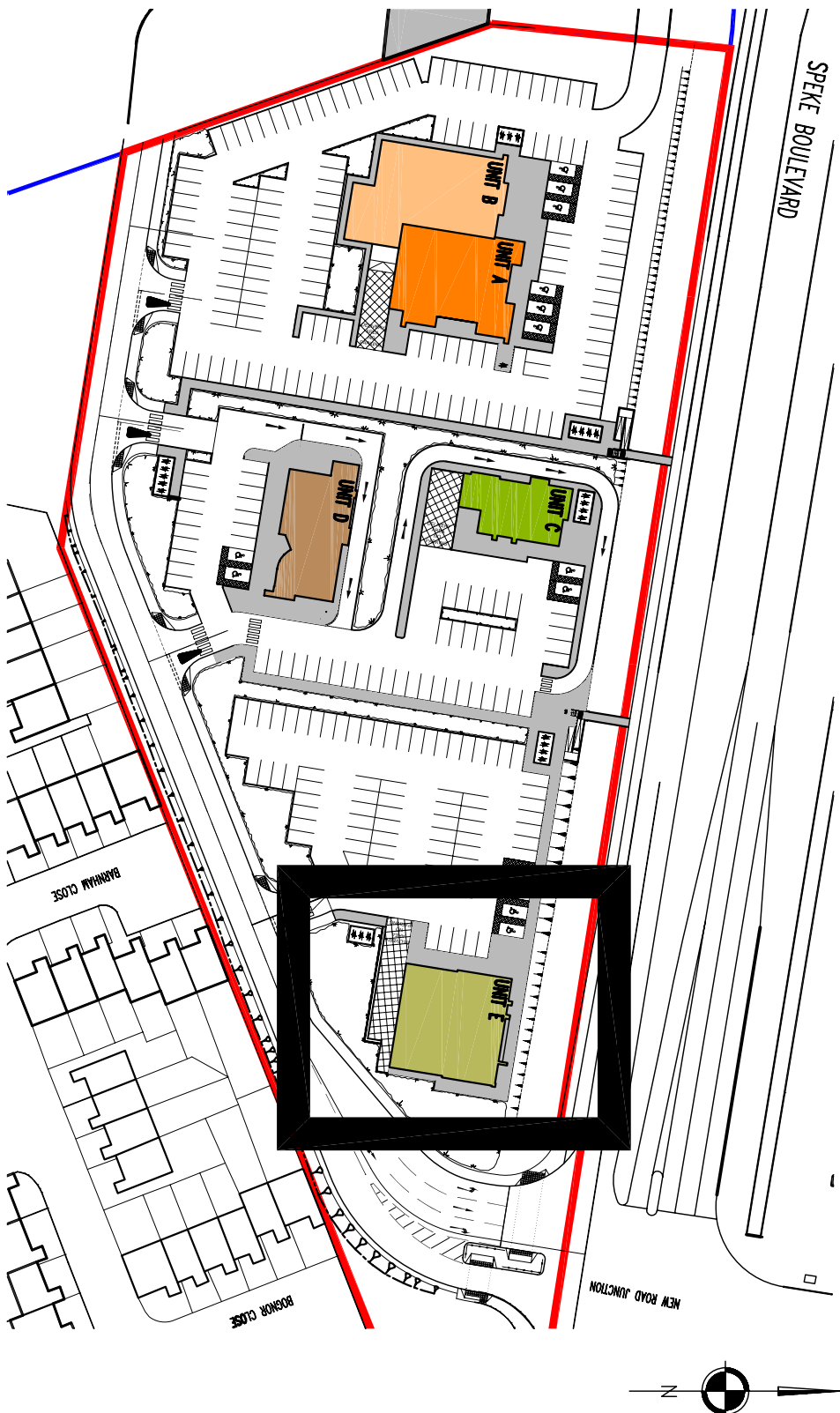

05 Key Plan
Scale 1:1250 @ A1

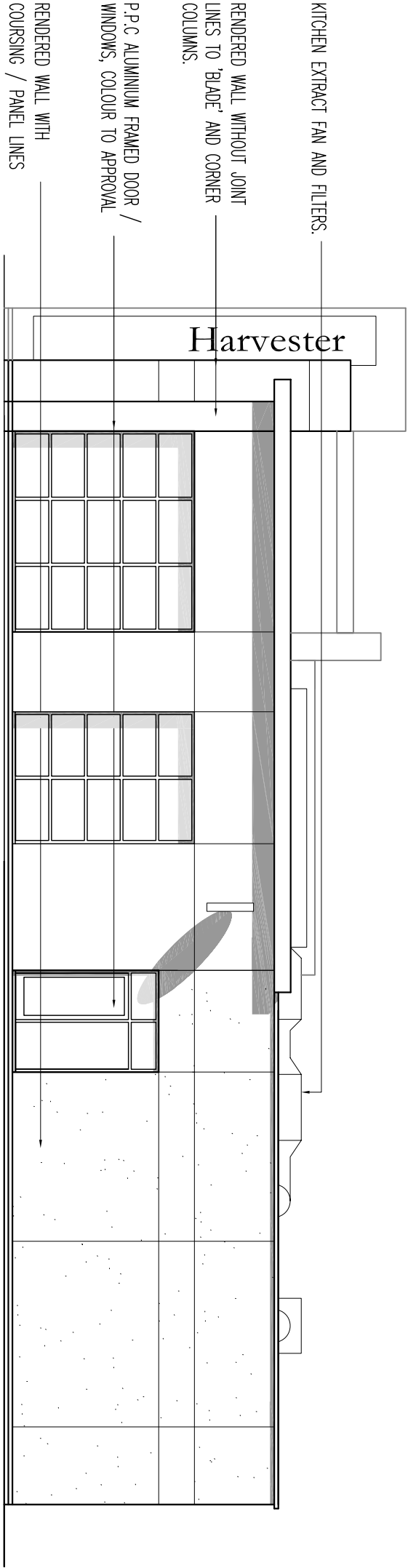

03 Proposed West Elevation
Scale 1:100 @ A1

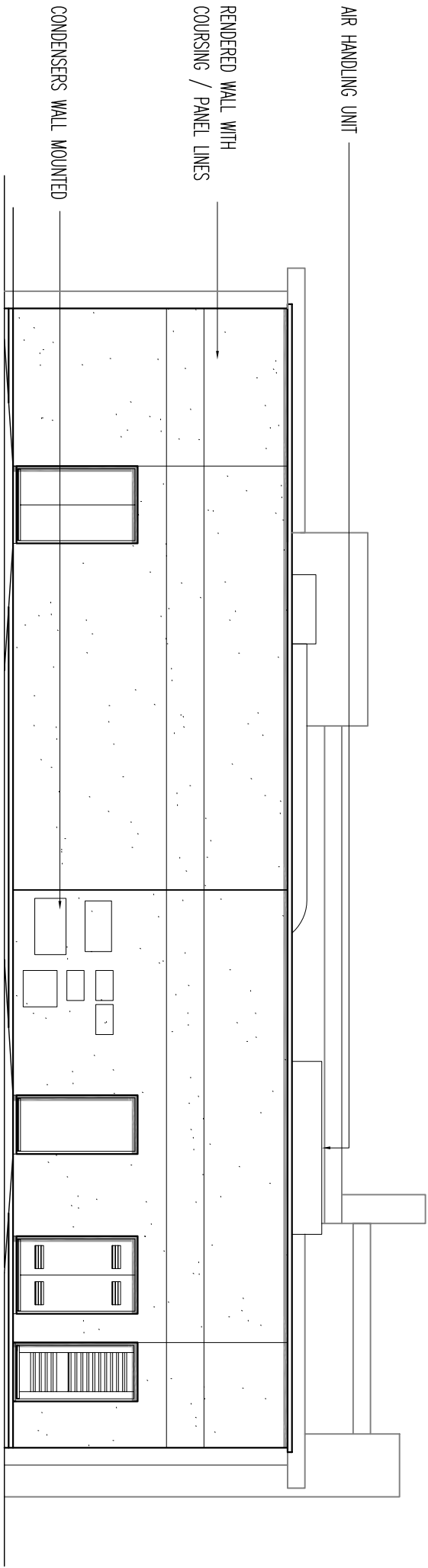

04 Proposed South Elevation
Scale 1:100 @ A1

0	DESIGN UPDATED	03.03.11	WP	GB
C	RAISED ACCESS FROM S.B. INCLUDED ON KEY PLAN	16.09.10	WP	GB
B	AMENDED TO SUIT NEW BUILDING ORIENTATION 10.09.10	10.09.10	WP	GB
A	AMENDED TO SUIT NEW SITE LAYOUT	18.08.10	WP	GB
Rev/Description		Date	By	C/NK

Status	Purpose for Issue
Planning <input checked="" type="checkbox"/> Tender <input type="checkbox"/>	
Construction <input type="checkbox"/> As Built <input type="checkbox"/>	PLANNING

Client
PEEL DEVELOPMENTS (UK) LTD

Contract
PROPOSED DEVELOPMENT
WINGS
SPEKE, LIVERPOOL

Drawing
PROPOSED ELEVATIONS
PUBLIC HOUSE

bateandtaylor
architects

macintosh house
4/a cambridge street
manchester m1 5gg
tel: 01 61 236 0999
fax: 01 61 236 0404
mail@bate-taylor.co.uk
www.bate-taylor.co.uk

Drawing No. MH405-208 Revision D
Scales 1:100@A1 Date JUL '10
Drawn WP Checked GB

This drawing is the copyright of the Architect and may not be reproduced without licence.
DO NOT scale from this drawing.