

Units 21 - 28 North Facing Elevation

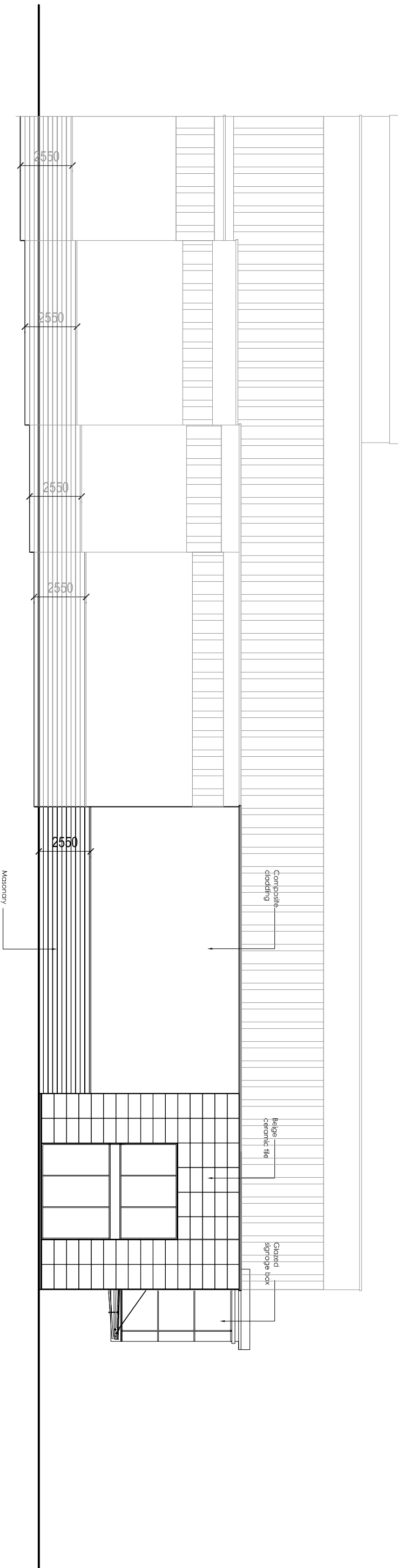

Units 21 - 28 South Facing Elevation

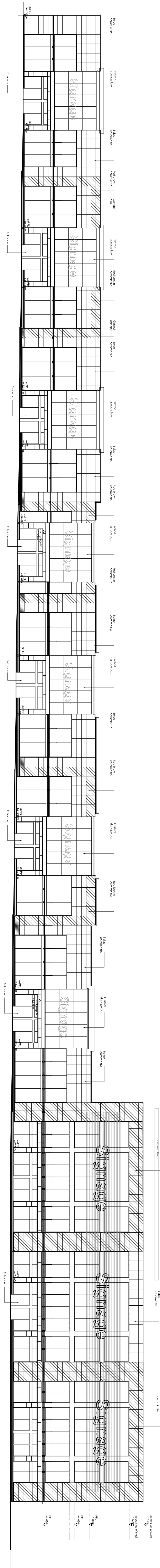

Units 21 - 28 East Facing Elevation

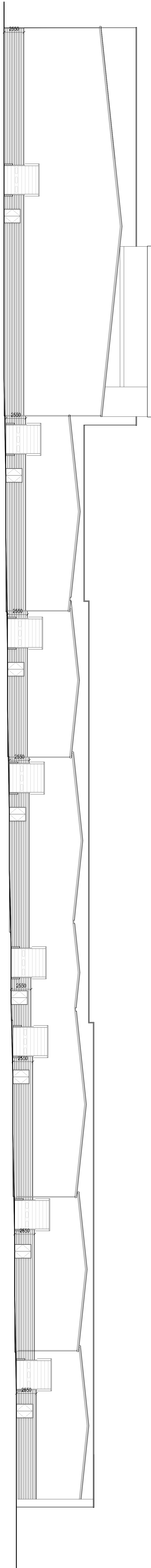

Units 21 - 28 West Facing Elevation

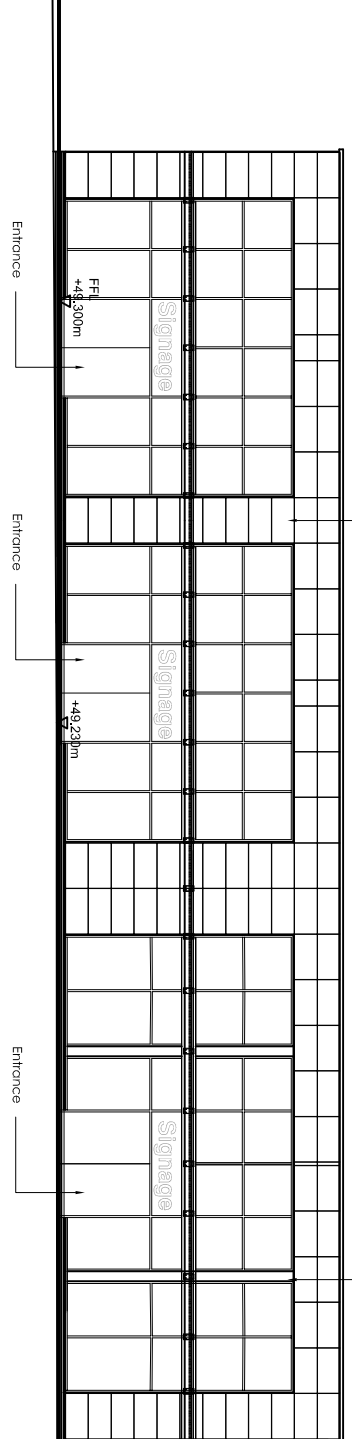

Units 32-34 West Facing Elevation

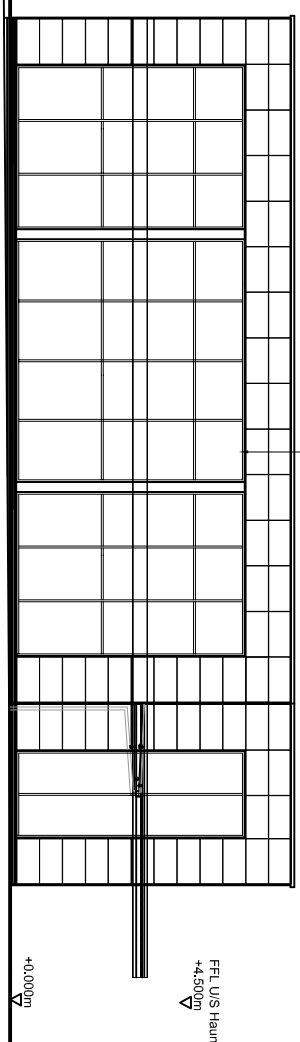

Units 32-34 North Facing Elevation

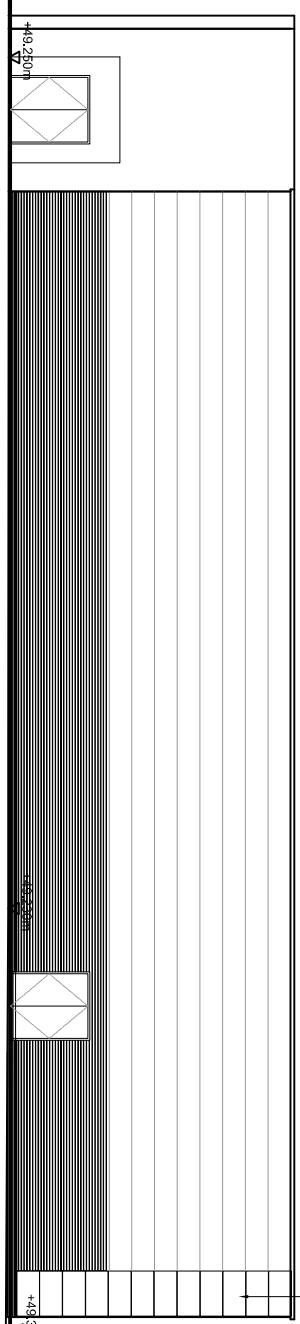

Units 32- 34 East Facing Elevation

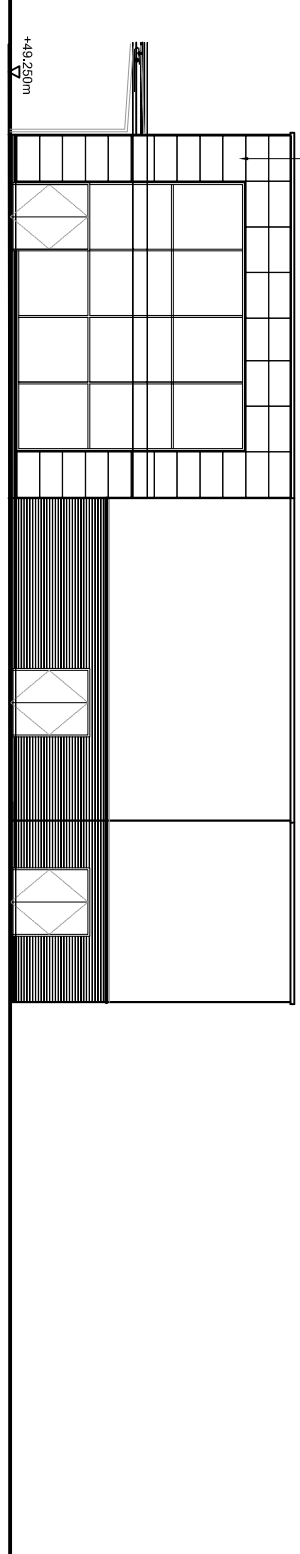

Units 32-34 South Facing Elevation

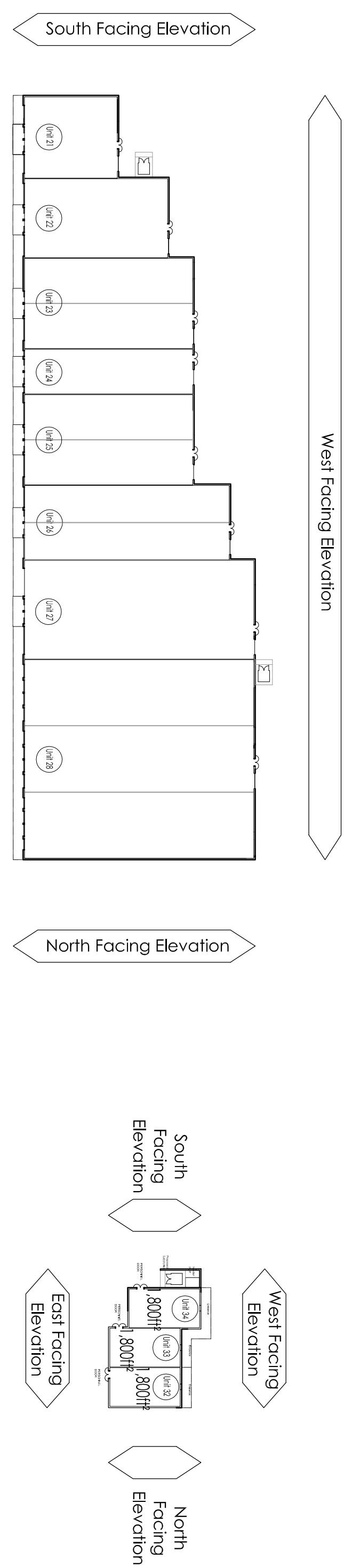
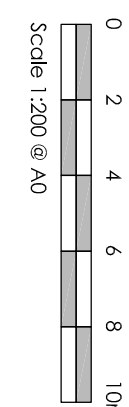
Key Plan 1/1000 @ A0
Units 21-28Key Plan 1/1000 @ AC
Units 32-34

NOTES

- Any discrepancies are to be reported to the architect before any work commences.
- The drawing and not be assigned to another any dimensions, work to figure and size only.
- The drawing and not be reproduced without express written permission from AECV.
- The existing structure and ownership boundaries are provided using all accessible evidence. AECV cannot be responsible for the accuracy or scale discrepancy of those plans supplied to them.

DESIGN HAZARD IDENTIFICATION

- No significant Hazards have been identified in the drawing

P2	1&11/15	BR	RH
Plant Room added			
P1	1&11/15	BR	RH
Initial Issue			
RTV	Date	Drawn by:-	Checked by:-
Sticks	Purpose of Issue		
S2	For Information		
drawing stage	Planning		
client			

Denver Estate

Liverpool Shopping Par

Proposed Elevations:

date	16/11/15	drawn	BR
scale(µm)	1:200	checked	RM