

NOTES

- All dimensions and elevations are to be checked on site.
- Any discrepancies are to be reported to the architect before any work commences.
- Work to be carried out in accordance with the architect's instructions and any relevant building regulations.
- This drawing shall not be reproduced without express written permission from AEW.
- The existing drawings and ownership boundaries are provided for information only. AEW does not accept liability for any errors or omissions in the drawings or for any damage or loss of property or other claims arising from the use of the drawings.

DESIGN HAZARD IDENTIFICATION

- No significant hazards have been identified in this drawing.

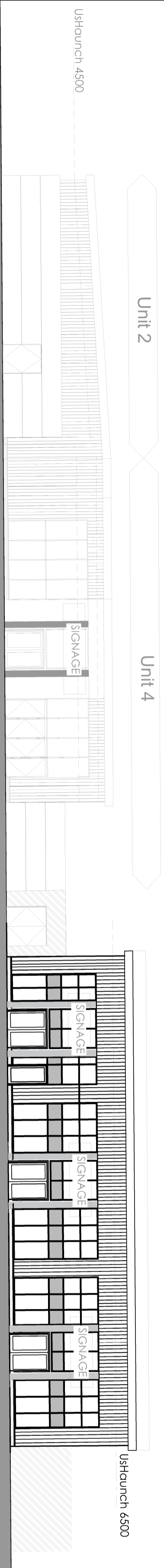
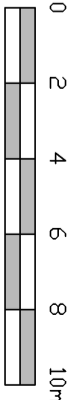
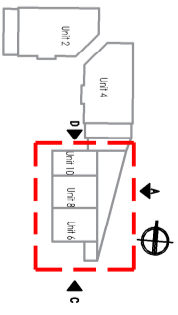

B: West Facing Elevation

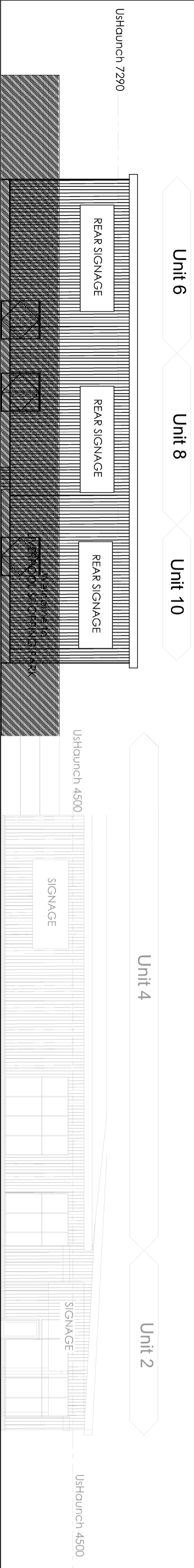

A: East Facing Elevation

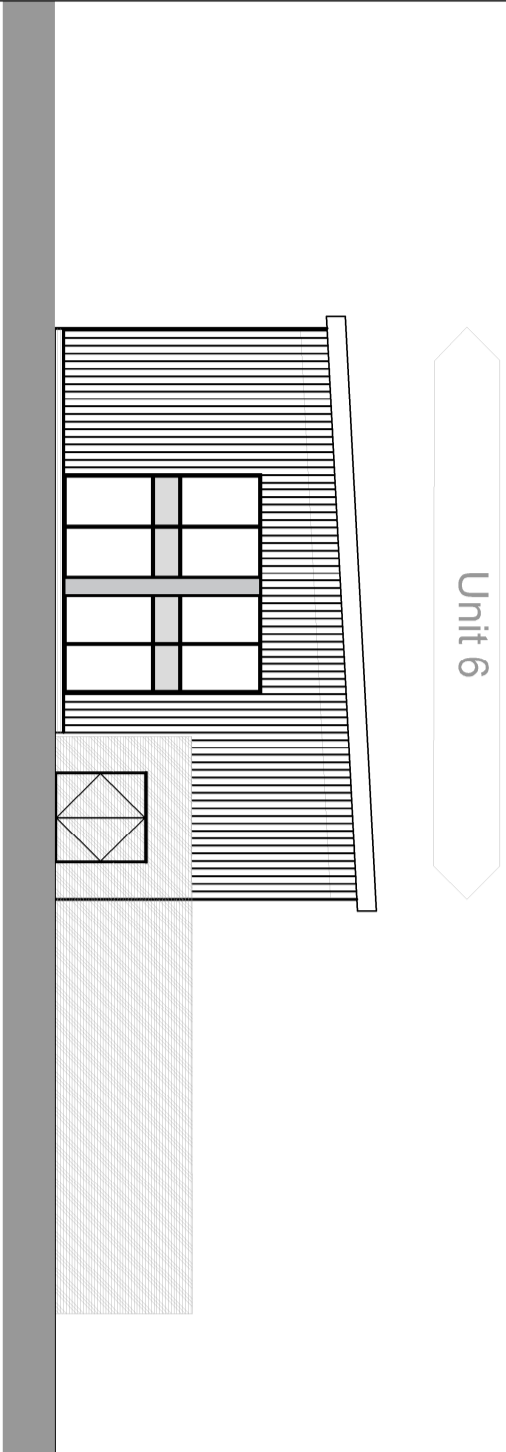

C: South Facing Elevation

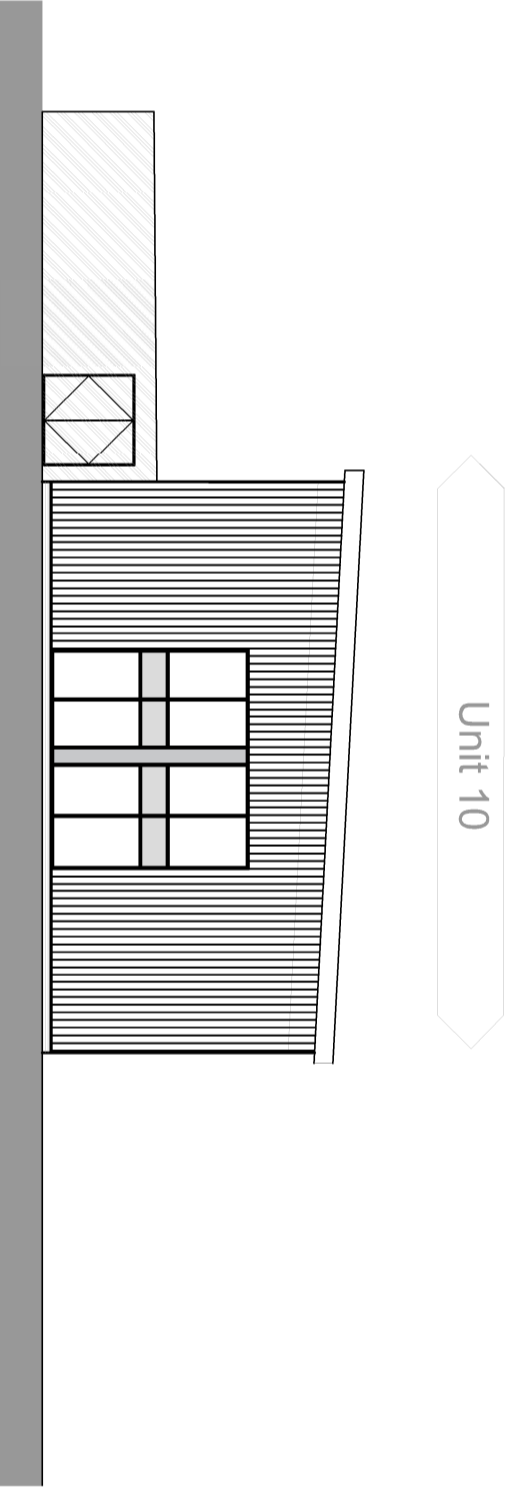

D: North Facing Elevation

Job No

M8565_AEW-B6-ZZ-DR-A-0607

Rev

P7

Project	Liverpool Shopping Park
Location	Edinburgh
Block & Units	Block 6 Units 2-10
Drawing title	Proposed Elevations Unit 6, 8 & 10

Date	07/09/16	Drawn	NC
Scale	1:200	Checked	RH

AEW

AEW ARCHITECTS AND DESIGNERS LTD
THE FIFTH FLOOR, 100, SPRING GARDENS
MANCHESTER M2 1AB T0161 2144370 F0161 2144371