

- NOTES
- All dimensions and levels are to be checked on site.
 - Any discrepancies are to be reported to the architect before any work commences.
 - The drawings are to be used as a guide only and are not to be used as a basis for any construction work without the written consent of the architect.
 - The drawings shall not be reproduced without express written permission from AEW.
 - The existing drawings and ownership boundaries are provided for information only and are not to be used as a basis for any construction work without the written consent of the architect.

DESIGN HAZARD IDENTIFICATION

- No significant hazards have been identified in the drawing

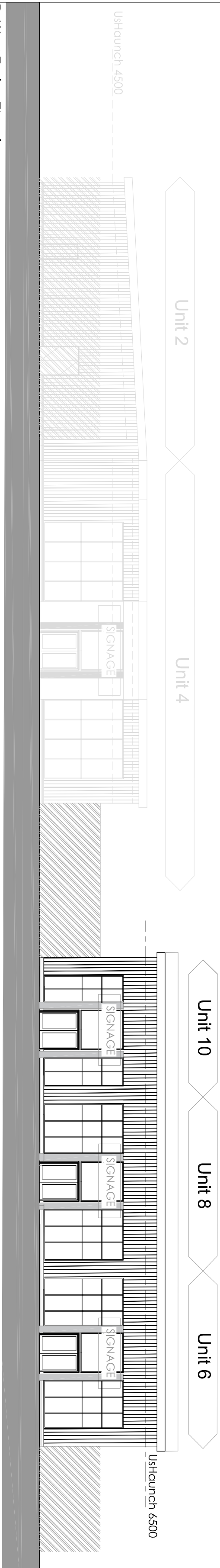
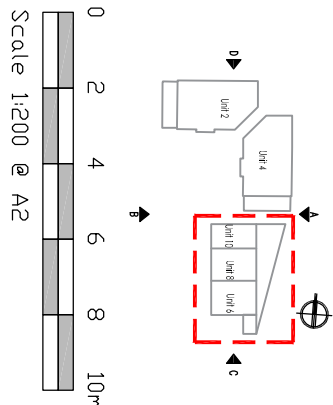

B: West Facing Elevation

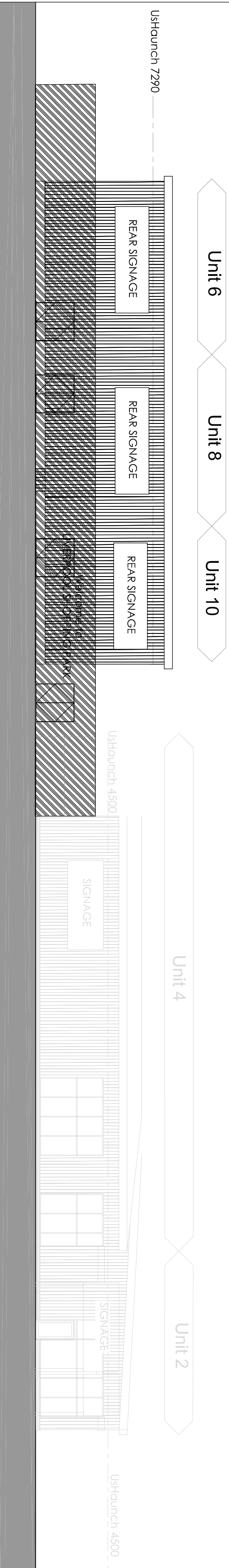

A: East Facing Elevation

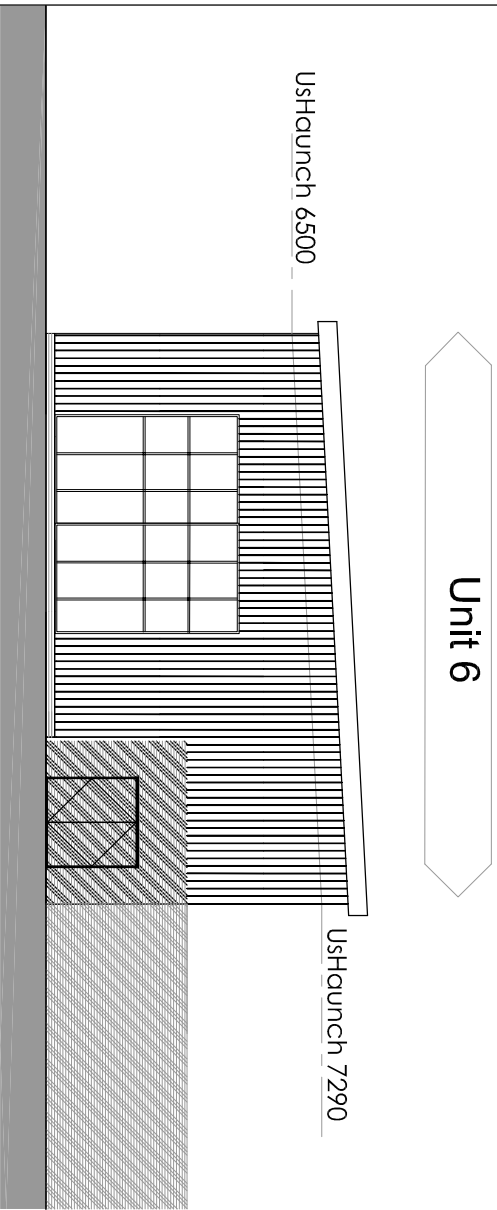

C: South Facing Elevation

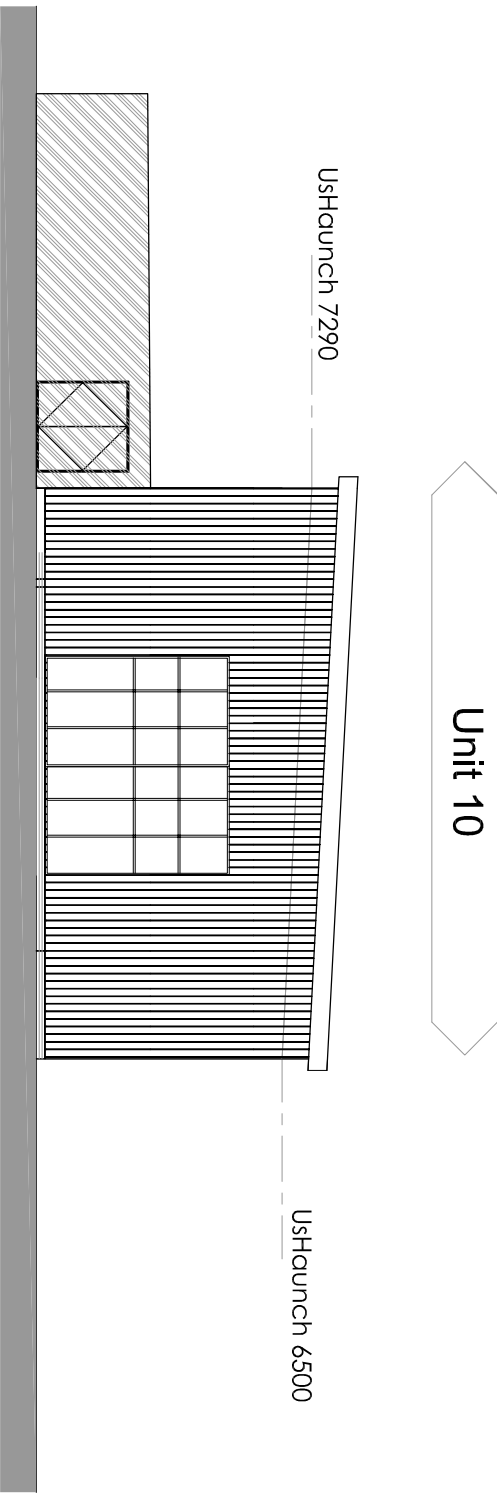

D: North Facing Elevation

Rev	01/12/2018	BR	RH
Updated to new layouts			
Rev	18/11/2018	TS	RH
Updated to match updated Pen			
Rev	12/10/2018	NC	LS
Units 39-41 Height and widths updated			
Rev	04/10/2018	NC	NM
Updated Issue			
Rev	03/10/2018	NC	NM
Updated Issue			
Rev	07/09/2018	NC	RH
Initial Issue			
Rev	Date	Drawn by:-	Checked by:-
Status			
Purpose of Issue			
Status			
For Information			
Drawing Stage			
Feasibility			
Client			
Derwent Estates			

Project	Liverpool Shopping Park Extension		
Block & Units	Block 6 Units 2-10		
Drawing title	Proposed Elevations Unit 6, 8 & 10		
date	07/09/18	drawn	NC
scale	1:200	checked	RH